WEATHER
Tonight: Cloudy, Showers
Friday: Showers

Victoria Times

TODAY'S NEWS TODAY
Classified 386-2121
News 382-3131

92nd YEAR, No. 68 ★★ VICTORIA TIMES, THURSDAY, AUGUST 28, 1975 15 CENTS DAILY, 30 CENTS SATURDAY

City ICBC Favors Pact?

Indications are that a majority of the 56 employees in Victoria working for the Insurance Corporation of B.C. voted Wednesday to accept a proposed settlement which could end their 15-week strike.

But with the last unit in the 1,800-member Office and Technical Employees Union not voting until 3 p.m. today in Vancouver, results of the balloting won't be announced until late tonight or Friday.

Wayne Koski, Victoria OTEU steward, said he expects the local group has accepted recommendations contained in a nonbinding mediation report prepared by Dr. Noel Hall although the votes have not been counted yet. He also anticipates the Hall proposals will be approved by the membership at large.

Meanwhile, a spokesman for ICBC in Vancouver said reports that the corporation's board of directors voted Wednesday on the proposed contract were wrong. The report is still under "active consideration" and no announcement of management's position has been scheduled.

Hall recommended employees receive a 15 per cent increase effective June 1 last year, another 8 per cent as of Nov. 1, 1974, 6 per cent on Sept. 1 this year and another 6 per cent next March 1.

The union's negotiating committee has recommended acceptance of the Hall proposals.

FOOD INDUSTRY ROW

Gov't to Keep Out

Labor Minister Bill King said today the government has no plans to intervene in the impending strike-lockout in the food industry.

King said he has not seen any specific request but he does not intend to take action in the dispute.

"I think we will let them work it out themselves. I don't think it will take long," he said.

In Ottawa the Food Prices Review Board has sent a board representative to investigate the B.C. food industry dispute, board chairman Beryl Plumptre said today.

Meanwhile, a spokesman for B.C. farmers says the farming industry could lose up to $1 million a day in a shutdown of unionized food outlets.

Dick Stocks of Victoria, manager of the B.C. Federation of Agriculture, said this figure is "a possibility. I'm not saying it is a definite figure."

The federation was surveying its members to more accurately determine effects if supermarkets do close.

Asked about effects on Victoria area farmers, Stocks said "that's a local $64 question. It is bound to have some effect especially for vegetable producers."

Doug Philp, manager of the Island Vegetable Co-Operative Association, said he couldn't predict the effects until he knows how many stores may be affected.

Stocks said first commodities to be affected will be vegetables and the remainder of the apricot and peach crops. Then it would be eggs, milk, turkey and chicken meat.

Any shutdown of Victoria supermarkets will come with the striking of Lower Mainland Super-Value stores by meatcutters or pickets by bakery workers at the Canada Safeway store at Fort and Foul Bay.

Some local stores not affected by the contract dispute which involves the major supermarkets said there is no need for panic buying of food because there are plenty of independent outlets.

Stocks said farmers will be hurt because if shelf space at many stores disappears "do the other stores have space. I suggest they don't."

The meatcutters union joined the bakers Wednesday in delaying any picketing until after the Labor Day weekend.

The third union involved, the Retail Clerks Association, has received lockout notice by the B.C. Food Industrial Relations Council, which bargains for the supermarkets in Vancouver and Victoria.

See FARMERS' Page 2

★

Bargaining 'Not Working'

Collective bargaining is not working as well as it could be in B.C. because labor and management are depending too heavily on the use of third-party intervention, Labor Minister Bill King said today.

"It's becoming a rarity for the parties to sit down and negotiate their own agreements without reliance on the government or some third party to make the decision for them," he said.

The minister said he suspected some parties make promises they cannot deliver and then rely on a third party to provide a face-saving solution.

In an interview taped for B.C. TV's Capital Comment, King said his government has increased the use of industrial inquiry commissioners in labor disputes but still is afraid of the growing reliance on the role of the third party.

Unless the collective bargaining process becomes more successful, the public will demand alternatives, said King.

The government is not formally studying alternative methods for settling labor disputes, he said, adding that creation of a labor court would not likely be acceptable because of the labor climate in B.C.

Asked if he thought a cause of labor unrest is greed, King said he agreed it is part of the problem because "we are a bit of an avaricious society."

"Advertising by the same employers that are trying to resist high wage demands is all geared toward inducing young people to buy many things that they can't afford," he said.

"Then when people reach out to get the wherewithall to afford these things, then employers slap their hands and say 'look, show a little restraint'. So there are some terrible inconsistencies in our society."

Fishery Accord Near

OTTAWA (CP) — Canadian and Soviet officials have agreed on measures to protect the Atlantic fisheries that could result in the re-opening of east coast ports to Russian fishing vessels, it was learned today.

The officials agreed in three days of discussions here this week to recommend to their governments the formation of a joint commission to consult on fisheries problems and on steps to bring to a halt to fishing once internationally-set quotas for various stocks are filled.

The text of the agreement was released today.

East coast ports were closed to Soviet fishing vessels July 28 because the government said the Russians were continually overfishing quotas set by the International Commission for the Northwest Atlantic Fisheries (ICNAF).

Once the joint commission and effective ways to end overfishing are established, the ports should be re-opened, the officials said. No date was set but the officoals are to meet again in September.

INDEX

	Page
Births, Deaths	33
Classified	33-42
Comics	28
Entertainment	30
Family	23, 24, 26
Finance	12, 13
Gardening	34
Sports	18-21
TV, Radio	34

WORDPLAY

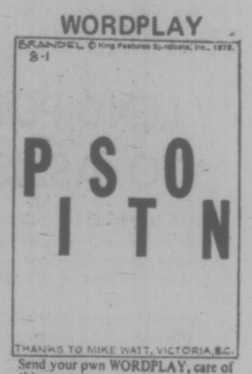

Send your own WORDPLAY, care of this newspaper.

THREE HEADS are better than one, even if two of them belong to sunflowers. Kathy Cordingly, a second-year agriculture student at the University of British Columbia, poses with her plant pals at the Kent Road allotment gardens. She is one of seven students employed at the gardens this summer to clear paths and assist allotment-growers with their problems.

Brewers' Outlets Picketed

Pickets appeared today at two Pacific Brewers Distributors locations in Vancouver and one in Nanaimo following rejection of the company's latest contract offer to warehouse workers.

The employees are members of the Brewery Workers Union and voted 90 per cent against the offer.

There were no pickets this morning at the company's Victoria outlet at 400 Catherine.

The company delivers beer to liquor stores, hotels and homes. A spokesman in Vancouver said deliveries to most outlets would continue.

Meanwhile, a "hot" declaration by the B.C. Federation of Labor that has resulted in closure of all Uncle Ben's beverage plants could mean the plants will not open again, owner Ben Ginter said Wednesday.

He said the declaration is in support of 24 striking workers at a soft drink plant in surburban Vancouver. He said the plant closed down June 18 because it was losing money and the workers were laid off.

The workers, while employed, were unionized and the laid-off workers are picketing the construction site of a new brewery, he said. The federation had stated the workers must be rejnstated and reimbursed for loss of wages before the hot declaration is lifted.

"I've come to my wits end," he said. "What they're demanding I don't have. Even if they stick a gun against my head I couldn't come up with miracle dollars and install a plant for them."

NEWS BRIEFS

PLANE EXPLODES CARRYING 100

TUCUMAN, Argentina (UPI) — A military aircraft carrying at least 100 soldiers exploded into a ball of flames today moments after lifting off the airstrip in this northern province, military sources said. Tucuman has long been a guerrilla stronghold for the highly trained Peoples' Revolutionary Army.

Airport Strike

OTTAWA (CP) — The Canadian Air Traffic Control Association said today it will begin an illegal strike starting at 3:30 a.m. EDT on Sunday, Aug. 31.

6 Killers Executed

LUANDA, Angola (Reuter) —Six members of the Popular Movement for the Liberation of Angola (MPLA), have been executed after being found guilty of murdering 11 persons, the movement said Thursday. An MPLA communique said the six members of the movement's para-military militia, stood trial Wednesday before a popular tribunal of representatives of the MPLA central committee, the movement's general staff, and fellow militiamen.

Postie Head Elected

NIAGARA FALLS, Ont. (CP) — Bob McGarry of Toronto, one of the leaders of an attempt to restructure the executive of the Letter Carriers Union of Canada, won the union's presidency today by defeating his nearest opponent by 110 votes. McGarry said his first priority will be the unification of all 17,000 members of the union by offering strong leadership from the executive.

$850,000 Stolen

TORONTO (CP) — An estimated $850,000 in negotiable securites and cash has disappeared from a cabinet in a downtown Montreal Trust Co-office, police said today. Police say there was no sign of forced entry to the cabinet and only two keys could open it. One key had been hidden, according to company policy, within the office and has been found where it had been kept. The other was kept by the manager of the firm, police said.

Gas Price Hike Promised B.C. Producers

VANCOUVER (CP) — The provincial cabinet has agreed to raise the price of natural gas paid to British Columbia producers following recommendations by the B.C. Energy Commission, Attorney-General Alex Macdonald, the minister in charge, announced today.

Macdonald said no decision has been made yet on raising the consumer price for natural gas, but the energy commission said in a recent report the field increase would likely lead to an 18-per-cent increase for home owners in B.C.

The announcement was made to representatives of the six largest natural gas and oil producers in B.C. and to the press.

The higher price is to increase exploration and development of gas and oil, and William Richards, president of Dome Petroleum Limited, immediately said the increases would increase exploration by his company.

"These price increases will be effective, I'm sure we'll see action at an early date," he said.

The field price increase is 20 cents a thousand cubic feet for gas in production after Nov. 1, 1974, from a current price of 35 cents a thousand cubic feet.

Gas on stream before Nov. 1, 1974, goes up 15 cents a thousand cubic feet from 20 cents paid now. This increase is subject to the companies first doing 20 cents' exploration for each thousand cubic feet of gas.

The recommendations were in an energy commission interim report on the natural gas and oil industry filed 10 days ago following 25 days of hearings in June.

Macdonald said the cabinet made the fast decision on the price increases so the B.C. Petroleum Corporation could get started soon renegotiating contracts with the producers.

The commission report also recommended the cabinet cut its royalties on oil so the companies would have a net return of $1.50 a barrel. One producer said returns are now between 3 and 30 cents a barrel.

PELLETIER RESIGNATION RUMORED

OTTAWA (CP) — Rumors swirled around Ottawa today that Communications Minister Gerard Pelletier had submitted his resignation from cabinet, but there was no confirmation of the reports.

Pelletier, often rumored to be Canada's next ambassador to Paris, is on vacation and a spokesman in his office said the minister could not be reached. There was no answer when a reporter phoned Pelletier's Quebec chalet.

Pelletier became secretary of state in 1968 and, following the 1972 general election, he became communications minister. He is 56.

Sources say a letter involving the resignation of an MP has been delivered to the office of Speaker James Jerome, but there was no confirmation of the name involved.

Britain's Coal Miners Favor Pay Restraint

LONDON (Reuter) — Britain's powerful coal miners' union voted today in favor of Prime Minister Harold Wilson's policy of pay restraints to reduce inflation.

Despite calls from several of their leaders to push for higher wages, the union members voted three-to-2 to support the Labor government's limit of £6 ($12.90) a week on all wage increases in the next round of pay settlements.

The vote gives Wilson a boost as he tries to get the backing of the unions for his policy to bring down the current high annual inflation rate of 26 per cent.

Meanwhile, a year of rising unemployment and declines in trade, investment and production are predicted for Britain today by a respected body of economic forecasters.

"The general picture is one of severe recession brought about basically by the rise in oil prices and the failure of governments to offset its recessionary consequences," says the National Institute of Economic and Social Research.

The only light in the gloom is the prediction that consumer prices will start to fall from their current 26-per-cent annual inflation rate to about 12 per cent next year.

The forecast of hard times forms the backdrop to a government campaign to sell its anti-inflation program.

As part of the campaign, leaflets are going to every household in Britain under the title Inflation — A Policy for Survival.

It explains the union-backed voluntary scheme to hold wage increases to $6 a week — about 11 per cent of the average wage — for the next year.

The government hopes to bring price inflation down to about 10 per cent by next fall.

Belfast On Verge Of Collapse

BELFAST (CP) — One of Northern Ireland's leading moderate politicians warned Wednesday that the province is on the verge of total breakdown.

Oliver Napier, leader of the moderate Alliance party of Roman Catholics and Protestants, pleaded in a statement for total community support for the police force as the only way murder and violence might be ended.

"This province is on the verge of total breakdown," he said. "The UVF Ulster Volunteer Force have declared they will avenge IRA (Irish Republican Army) murders at the rate of seven to one. For all of us the present rate of murder could quickly become 70 times seven, and that is civil war."

Meanwhile near London, police are searching for terrorists who bombed a crowded discotheque bar Wednesday night in the nearby garrison town of Caterham, wounding 33 persons.

Montreal Bus Strike Continues

MONTREAL (CP) — Montreal's subway and bus services will remain closed down until at least the middle of next week after an overwhelming show-of-hands vote today by about 2,000 drivers to continue a walkout which has already hamstrung the city for eight days.

The men-members of the Brotherhood of Bus Drivers, Metro Operators and Allied Services — decided in a decisive show-of-hands vote to send their union executive back into negotiations with the city's transit commission. They accepted an executive proposal to remain off the job until a new contract is signed.

Union president Normand Hamelin said he hopes to be able to call a meeting sometime next week if an agreement is reached between the two parties.

The sticking point for the men in the transit commission's latest offer, made at a bargaining session during the week, was the failure to improve working conditions sufficiently for the men.

STAFF CUT SAVES U.K. NEWSPAPER

LONDON (CP) — The eminent Sunday newspaper The Observer has been saved from closure, at least temporarily, by an agreement between management and unions under which the staff was reduced by 25 per cent.

The agreement, reached after eight weeks of negotiations during which The Observer failed to publish only one Sunday, has been hailed by other British publishers as the most radical so far in an industry noted for having excess staff.

In the wake of The Observer crisis, a leader of one union, the National Graphical Association (NGA), warned today that "It now is manifest that there is no way in which we can avoid grasping the nettle of overmanning" among British national newspapers.

"There is not much time left if craft unions are to avoid the closure of one or more papers and large-scale layoffs," said Joe Wade, assistant general secretary of the NGA.

The Observer, under editor David Astor, announced in June that a 30-per-cent staff cut was necessary to save the paper. The paper's financial books were opened to inspection by the four unions involved.

The first break came from the National Union of Journalists (NUJ) when 11 members agreed to accept severance-pay terms and others went on part-time.

The management later said other unions were dragging their feet and issued a two-week notice to 30 per cent of staff. The unions refused to negotiate "under duress" and The Observer did not appear Aug. 10. Many readers doubted that it would ever appear again, since it, like other British newspapers, has been hard-pressed for years by soaring newsprint and other costs.

By Aug. 12 the print workers apparently became convinced that the threat of closure was real. After three days of resumed negotiations the compromise was reached.

The staff of 1,200 was cut by 300 but management refused the union's demands for a guarantee of The Observer's future, saying that is impossible.

"The result finally achieved is less than the reduction in costs the paper needs," Astor said in a letter to readers last Sunday. "We still have a problem; but it now is smaller."

Denticare 2-3 Years Off—Cocke

A full denticare system for children in B.C. is probably two or three years away, Health Minister Dennis Cocke said Wednesday.

The NDP government is committed to introducing a denticare program for children as soon as possible, he said, but it will take time to implement.

Cocke also said the government has no intention of imposing water fluoridation on communities in B.C.

He was commenting on a voluminous report presented to the government Wednesday by a dental health research committee appointed jointly by the government and the College of Dental Surgeons.

The report recommends implementation of a comprehensive dental program for all children up to the age of 17 and it suggests several alternative methods for the program involving use of private dental practices or public clinics.

It also called for legislation to impose fluoridation of water supplies in the province and urged establishment of new categoreis of para-dental personnel.

Cocke said the people of B.C. have generally indicated in local referendums that they are not in favor of water fluoridation and he said the government would not force any communities to do so.

A children's denticare program would be financed out of general revenues, said Cocke, and would pay 100 per cent of dental costs with no insurance premiums.

The government will discuss with colleges and universities financing of new para-dental personnel training programs but said he did not think the denticare scheme would necessitate expanding the University of B.C. dental school.

As a long-range plan, the NDP is still committed to a full denticare program for all citizens, said Cocke.

'Painstaking Examination'

JERUSALEM (UPI) — Secretary of State Henry Kissinger met with Israeli leaders today for a "painstaking examination" of an interim peace agreement, and a high Israeli diplomatic source said a settlement with Egypt would be reached before the day ended.

But he said negotiations on other matters to be kept secret will delay initialling of the pact until Sunday or Monday.

Asked by reporters whether the presence of American technicians stationed as peace watchdogs between the Israeli and Egyptian armies in the Sinai Desert was final, Kissinger replied, "nothing is final until it's initialled." He said last week in Vail, Colo., they would carry sidearms for protection.

Discussions were reported still underway on the exact size of the American force — expected to be about 100 — and the exact number of early warning electronic stations in the Sinai.

Kissinger and Prime Minister Yitzhak Rabin met with their aides for five and a half hours and the American left for Alexandria, Egypt, at midafternoon with a set of Israeli ideas that he said will not require an important decision by Egyptian President Anwar Sadat.

The secretary told reporters following the marathon session that he hoped to be back in Israel later tonight so he could work iwth Israeli leaders again Friday before the Jewish sabbath sets in at sunset.

FORMER FIJIAN WINS DEPORTATION APPEAL

VANCOUVER (CP) — A former Fijian policeman has won his appeal against a deportation order issued by the immigration appeal board because he suffered a nervous breakdown.

The Federal Court of Appeal ha ruled in a judgment released in Ottawa that the board acted without jurisdiction in issuing the order against Hari Charan Singh, 27, of Vancouver, and ordered the deportation set aside.

Singh, who is married with two children one of them born in Canada, had lived in British Columbia for five years when the deportation order was issued last March under a section dealing with mental instability. The Immigration Appeal Board revoked a previous order granting him landed immigrant status.

The deportation order was issued in spite of medical evidence he was making a good recovery from his breakdown.

IWA to Hold Off On Strike Decision

If 30,000 coast members of the International Woodworkers of America reject a proposed contract as anticipated, a decision on whether or not to strike won't be made until next week, says IWA regional president Jack Munro.

Results of the vote are expected later today or Friday but Victoria, Duncan, Alberni and Courtenay locals on Vancouver Island as well as the big New Westminster local are already known to have turned it down.

Forest companies have already said they will accept terms in the report prepared by special mediator Mr. Justice Henry Hutcheon.

Munro, speaking Wednesday, said the coast IWA bargaining committee will meet early next week to decide if the union will strike should the vote for rejection be confirmed.

A local usion source said today the committee has these options: call for a resumption of bargaining, which he sees as the most likely course, or strike.

The provincial government could call for an industrial inquiry commission or it could try to legislate workers back to the job.

The striking Pulp, Paper and Woodworkers of Canada and the Canadian Paperworkers Union earlier rejected the report and announced plans to escalate picketing to all forest operations run by companies already hit by the pulp and paper shutdown.

But, expansion of their picketing will be delayed so that woodworkers will be able to receive payment for Labor day, a non-working statutory holiday.

Under their contract, members of the International Woodworkers of America must work the day before and after a statutory holiday to receive payment for the day.

They had previously said they would delay increased picketing until the IWA completed its vote on the Hutcheon report.

"Many IWA-represented operations around the province will have PPWC-CPU pickets around them by next Wednesday and most of the industry represented by the big forest companies will be shut down," said Stan Shewaga, PPWC vice-president.

The 13,000 pulp workers voted 84 per cent against the proposed settlement.

Acting as a special mediator, Mr. Justice Hutcheon proposed a wage increase of $1.55 an hour over two years, plus the 24-cents-an-hour cost-of-living adjustment the forest workers had been receiving under previous contracts.

The pulp unions originally sought increases of $1.50 an hour on the current base rate of $5.10 in a one-year contract while the IWA wanted a $1-an-hour increase on the same base rate.

The Hutcheon report has been accepted by the 7,000-member southern interior region of the IWA, which bargains separately from coastal woodworkers.

Bill Schumaker, Kelowna local president, said final tabulations have not yet been made but it appeared the recommendations would be approved by "a fairly heavy majority."

However, the interior forest companies have not said whether they will accept the Hutcheon report.

Brokerage Officers In Court

MONTREAL (CP) — Four officers of Bouchard and Co. Ltd., a stock brokerage firm which went bankrupt early this year, pleaded not guilty in sessions court Tuesday to a total of 143 criminal charges.

Louis Maker, a director-salesman with the firm, was charged on 101 criminal counts arising from sales of Virginia Mining Corp, shares.

Jean-Charles D. Bouchard, former president of the Bouchard Company, Thomas B. Cramp, a vice-president of the company and Gilles Messier, its former secretary, were charged on 14 counts of conspiring to falsify monthly reports of liquid assets, between July 1, 1974 and March 1, 1975.

The Quebec Securities Commission alleged the three men misrepresented the Bouchard company's real financial situtaion in the reports which are required of all Montreal Stock Exchange member brokers.

Judge Dollard Dansereau of sessions court set a preliminary hearing date of Nov. 17.

The Embroidery Shop
1-720 Yates St 384-0133
(YATES STREET MALL)
Custom-Crafted Patchwork Quilts and Velvet Bedspreads

10%
Annual Income on 5 year Guaranteed Investment Receipts.
Fully guaranteed by Royal Trust for term of deposit.
No fee or handling charge. Rates subject to confirmation.
Guaranteed Investment Receipts.
Royal Trust
Member Canada Deposit Insurance Corp.
Royal Trust Bldg., 1205 Government St., Victoria 388-4311
Other offices in Kelowna and Vancouver

Farmers' Loss: $1M Per Day

Continued from Page 1

The council has said it will lock out clerks when either bakers or meatcutters picket any member stores.

Lockout notice against bakers takes effect at midnight tonight and the meatcutters lockout notice expires at midnight Friday night.

The bakers lockout notice covers 42 in-store bakeries and the meatcutters notice covers 21 stores, 16 of which also are covered by the bakers lockout.

The three unions have rejected a pay offer of $1.30 an hour more in a one-year contract. Clive McKee, industrial inquiry commissioner, made no recommendations in his report.

The companies said the union demands would result in an annual salary of $16,536 for clerk casheirs, $19,240 for meatwrappers, $21,112 for meatcutters and $18,964 for bakery workers.

TOURIST ALERT

VANCOUVER (CP) — Thursday's tourist alert issued by the RCMP. Following are requested to contact the nearest RCMP detachment for an urgent personal message:

Ernie Antoni, Regina;
Edward Burkett, Terrace, B.C.';
Clyde Humble, Anacortes, Wash.;
Phillip Letz, Kamloops;
Gordon Levy, Victoria;
Mr. and Mrs. Ed Schmunk, Oliver, B.C.; Frank Sidney, Yukon Territories;
Miss Gillian Thomas, Vancouver;
Dan and Jane Wright, Victoria.

'LEND-POLICE' PLAN TO ASSIST PAPUA

B.C. is lending two police officials to Papua in the South Pacific to help set up a new police force.

Papua, formerly New Guinea, gains its independence from Australia next month and needs its own police organization.

Attorney-General Alex Macdonald said Papua looked all over the world for a country to help it and chose B.C.

B.C. Police Commission member Geoff Mortimer and West Vancouver police chief Joseph Hornell will spend three or four weeks in Papua.

the weather

An area of low pressure ligering off the B.C. coast will maintain unsettled weather conditions in the province through Friday at least.

However the extremely heavy rains of the past two days in the south coastal district are not likely to be repeated. Daytime temperatures will remain unseasonably cool.

DOMINION PUBLIC WEATHER OFFICE
10 A.M. FORECASTS
Valid Until Midnight Friday

Greater Victoria: Today, mostly cloudy with some showers. Friday, cloudy with occasional sunny intervals. A few showers. Highs both days near 17. Lows tonight 10 to 12.

North and West Vancouver Island: Today and Friday, cloudy with showers. Highs both days around 15 on coast rising to near 18 inland. Lows tonight 9 to 11.

Greater Vancouver, Lower Mainland, East Vancouver Island: Today, mostly cloudy with showers. Friday, cloudy with occasional sunny periods. A few showers. Highs both days 16 to 18. Lows tonight 10 to 12.

TEMPERATURES

	Yesterday Max.	Min.	Precip.
Victoria	15	11	.15
Normal	19	11	—
One Year Ago			
Victoria	26	13	—
ACROSS THE CONTINENT			
Thunder Bay	20	12	.15
St. John's	20	18	.15
Halifax	18	14	—
Fredericton	28	8	—
Charlottetown	22	13	—
Montreal	25	14	—
Ottawa	26	12	—
Toronto	24	10	—
North Bay	22	8	—
Churchill	16	6	—
The Pas	19	11	—
Alert	−3	−5	—
Cambridge Bay	14	4	—
Kenora	15	11	.07
Winnipeg	16	12	.06
Brandon	21	11	—
Regina	25	14	—
Saskatoon	26	13	—
Prince Albert	25	10	—
Nth Battleford	26	13	—
Swift Current	27	15	—
Medicine Hat	30	13	—
Lethbridge	27	12	.01
Calgary	27	13	—
Edmonton	25	10	—
Cranbrook	24	13	.06
Castlegar	22	14	.23
Penticton	18	14	.38
Revelstoke	17	12	.11
Vancouver	17	12	.90
Prince Rupert	15	11	.19
Terrace	16	9	.18
Stewart	21	10	.47
Port Hardy	18	11	.26
Tofino	15	9	.53
Comox	17	13	.40
Prince George	18	8	.22
Willimas Lake	18	10	.07
Mackenzie	17	11	.78
Kamloops	18	14	.06
Whitehorse	12	6	.42
Fort Nelson	23	7	—
Fort St. John	19	11	.03
Peace River	22	12	—
Yellowknife	19	11	.28
Inuvik	7	—	.09

U.S. Temperatures: Anchorage 18, 7; Detroit 27, 13; Honolulu 31, 23; Chicago 29, 23; Minneapolis 27, 20; Las Vegas 36, 24; New York 29, 17; Miami 29, 16; Boston 31, 19; Washington 32, 20; Los Angeles 28, 16; San Diego 23, 16; San Francisco 19, 14; Denver 32, 12; Phoenix 40, 23.

World Temperatures: Amsterdam 23, 9; Athens 33, 24; Bangkok 30, 26; Berlin 25, 11; Brussels 23, 12; Buenos Aires 14, 3; Chicago 29, 19; Frankfurt 25, 12; Geneva 23, 11; Helsinki 19, 10; Hong Kong 28, 25; Kiev 24, 12; Lisbon 31, 21; London 25, 15; Madrid 26, 13; Moscow 17, 6; Paris 24, 14; Rome 25, 16; Seoul 33, 23; Singapore 31, 24; Stockholm 25, 14; Taipei 35, 25; Tehran 33, 23; Tokyo 31, 23.

CITY'S WEATHER RECORD

Sunshine, August	179.7 hrs.
Last August	271.4 hrs.
Normal (30 Years)	251.2 hrs.
Sunshine, 1975	1,608.4 hrs.
Last Year	1,580.1 hrs.
Normal (30 Years)	1,666.1 hrs.
Precipitation, August	2.34 ins.
Last August	.03 ins.
Normal (30 Years)	.66 ins.
Precipitation, 1975	14.18 ins.
Last year	16.48 ins.
Normal (30 Years)	13.33 ins.

Sunrise, Sunset Friday
(Pacific Daylight Time)
Sunrise 6:26 Sunset 20:03

TIDES AT VICTORIA HARBOR
(Pacific Standard Time)
(Tides listed are

	Time H.M.	Ht. Ft.	Time H.M.	Ht. Ft.	Time H.M.	Ht. Ft.	Time H.M.	Ht. Ft.
28	01.10	3.7	10.25	6.4	11.50	6.4	18.05	8.0
29	02.10	3.5	18.30	8.2				
30	03.05	3.3	19.25	8.3				
31	04.20	2.9	20.10	8.4				

TIDES AT SOOKE

	Time H.M.	Ht. Ft.	Time H.M.	Ht. Ft.	Time H.M.	Ht. Ft.	Time H.M.	Ht. Ft.
28	00.30	4.6	06.35	6.7	09.45	6.2	16.45	9.1
29	01.25	4.4	07.45	6.6	11.30	6.7	17.30	9.2
30	02.40	4.2	18.20	9.3				
31	03.50	3.9	10.45	7.1	13.30	7.5	19.40	9.5

TIDES AT FULFORD HARBOUR

	Time H.M.	Ht. Ft.	Time H.M.	Ht. Ft.	Time H.M.	Ht. Ft.	Time H.M.	Ht. Ft.
28	07.45	4.1	10.20	8.6	14.25	7.8	20.10	9.8
29	03.35	3.8	11.50	8.9	15.30	8.4	20.45	9.8
30	04.30	3.5	13.30	9.3	16.50	8.9	21.30	9.8
31	05.35	3.2	14.15	9.6	18.10	9.0	22.30	9.8

PRICES EFFECTIVE Aug. 27, 28, 29, 30, 31
We Reserve the Right to Limit Quantities
MAVERICK MARKET
880 ESQUIMALT RD.
STORE HOURS
Mon.-Tues.-Wed. 9:30-6
Thurs.-Fri. 9:30-9
Sat. 9-6
Sun. 10-6
TANG SALAD DRESSING 32-oz. Jar 89¢ Add zip to your salad!
Royale BATHROOM TISSUE 4-Roll Pkg. 89¢ Limit 8 Rolls Assorted Colors
Lady Pat SHAMPOO or CREME RINSE 20-oz. Bottle 89¢ Mix or Match
ROUND STEAK Full Cut, A lb. 1.49
BARBECUE WIENERS Foot long lb. 79¢
GARBAGE BAGS Dominion 26"x36", 10's 59¢
APPLE JUICE Malkins Pure, 48-oz. Tin 59¢
PINEAPPLE Q.T.F. 14-oz. 2/89¢
FREEZ-POPS Family Pack 21's 89¢
CHICKEN NOODLE SOUP Loney's 6 Pkg. ... 69¢
FLEISCHMANN'S CORN OIL MARGARINE 2-lb. Pkg. 1.69
VEL LIQUID DETERGENT Lemon or Pink, 32-oz. 87¢
COOKED MEATS WILTSHIRE Mac. and Cheese, Bologna, Pickle and Pimento, Chicken Loaf, 6-oz. 55¢ EA.
SAUSAGE MEAT SLICE & FRY lb. 69¢
BARBECUE FUEL Esso Solid, 17-oz. 49¢
GRILLTIME BRIQUETS 20-lb. Bag 1.99
Frozen ORANGE JUICE Pasco 16-oz. Tin 59¢
BONELESS RUMP ROAST OR BARON OF BEEF A lb. 1.59
FRYING CHICKEN Legs or breast, 3-lb. bag lb. 1.19
INSTANT COFFEE Nabob 10-oz. 1.79
RAINBOW 180's NAPKINS Scott 99¢
STRAWBERRY JAM Nabob Pure, 48-oz. 2.19
SOCKEYE SALMON Admiral 7¾-oz. 99¢
ORANGE FLAVOR CRYSTALS Allens 4x3¼-oz. 75¢
DILL PICKLES Polski, Garlic, No Garlic, Bicks 32-oz. 89¢
OPEN SUNDAYS 10 a.m. to 6 p.m.—CLOSED LABOUR DAY, SEPT. 1
Del Monte, Plain or Seasoned CUT GREEN or WAX BEANS 14-oz. 3/89¢
NABOB COFFEE Reg. or Fine lb. 1.09
Fresh Local LETTUCE Can. No. 2 Home Grown B.C. Quality 2 FOR 39¢
MALKIN'S Beans with Pork or Spaghetti 4 14-oz. Tins $1
PICNIC PLATES Ass't Colors Bargain Pack 80's 1.39
DETERGENT FAB King Size 5-lb. Box 1.89
Okanagan Canada No.1 PEACHES CASE 18-lbs. 5.20 3 LBS $1

Phone Income Down

OTTAWA — Net operating revenue of the 13 major telephone companies dropped by 1.6 per cent in the first six months of the year from the same period last year, Statistics Canada reported this week.

But Statistics Canada told the Times it could not provide a breakdown for B.C. Telephone because these figures are "confidential."

Net operating revenue for the 13 companies to the end of June, was $380.3 million, down from $386.6 million in the first half of 1974.

This resulted from operating revenue of $1.314 billion, up 14.8 per cent from $1.145 billion last year, and operating expenses of $933.6 million, up 23.1 per cent from $758.3 million in 1974.

The 13 companies surveyed by the agency account for 97 per cent of the revenue earned by telephone companies in Canada.

Bell Canada, the largest telephone company, recently announced there would be lengthy delays in installation of residential phones in some areas because it said the Canadian transport commission has refused to allow adequate rate increases.

The Statistics Canada survey showed, however, that the 13 companies' net operating revenue for June increased by three-tenths of one per cent to $66.7 million from $66.5 million in June 1974. This resulted from June revenue of $225.3 million, up 15.8 per cent from June, 1974, and operating expenses from the month totalling $158.6 million, up 23.9 per cent.

Construction expenditures during the first half of the year totalled $829.5 million, a 31.2-per-cent increase from the $632.1 million spent in the same period last year.

Toll calls in the first six months totalled 405.3 million, up 11.3 per cent from 364.1 million last year.

A total of 12.2 million telephones were reported in service at the end of June, an increase of 5.2 per cent from last June. Residential phones accounted for 69.9 per cent of the total, and business 30.1 per cent.

The 13 companies employed 89,440 persons at the end of June, an increase of 918 from last year.

GAME COMPETITOR is the unidentified woman who took time Wednesday to test the rain-drenched greens in Vancouver at the Canadian lawn bowling championships. Heavy rains forced postponement of some matches.

capital scene

Rod Sharman and his Medieval Winds Troupe will present a Drama-in-the-Round at a meeting of the James Bay New Horizons Society Friday, Aug. 29, at 10 a.m., at the hall of the James Bay United Church, 511 Michigan.

The Vancouver Island Labor Picnic Committee will hold a Labor Day picnic Sunday, Aug. 31, at 1 p.m. at the Parksville Community Hall.

A reunion of former residents of Prince Albert, Saskatchewan, will be held Sunday, Aug. 31, at 3 p.m., at the Heywood Ave. side of Beacon Hill Park. Bring your own picnic baskets.

RECORD FALLING

VANCOUVER (CP) — The city now is within a couple of raindrops of having the wettest August on record after what was forecast to be showers dropped an inch of rain on the city Wednesday.

Officially, .92 inches of rain fell in the 24 hours to 11 p.m. Wedneday but parts of Vancouver received considerably more.

So far this month, 3.36 inches of rain have been recorded at Vancouver International Airport.

Vancouver's wettest August was in 1962 when 3.54 inches fell.

Victoria has already passed the old record for August rainfall. To date 3.3 inches have fallen—this month, three times the normal amount, beating the 2.58 inches recorded in August 1948.

Tofino, famous for its wet climate, recored 3.63 inches in 24 hours Tuesday, and another .53 inches Wednesday.

DEEPSEA SHIPS

(All cargoes are forest products unless otherwise stated.)

Nanaimo — Lista; Primrose.

Houston Passage — N.R. Crump, U.K. and continental Europe.

Peron Forced To Let Chief Go

BUENOS AIRES (AP) — Generals opposed to military participation in President Isabel Peron's government forced her Wednesdoy to accept the resignation of the army chief.

After 24 hours of tension, rumors of an impending military coup and intensive negotiations, Mrs. Peron accepted the resignation of Gen. Alberto Numa Laplane Wednesday night and named Gen. Jorge Rafael Videla, head of the joint chiefs of staff, to replace him.

Videla, 50, was one of the generals who forced Laplane to quit. He also is reported to have initiated the investigation that linked Mrs. Peron's former chief adviser, Jose Lopez Rega, to the right-wing assassination squads that have been active in recent months.

The president apparently hoped to force the dissident generals into retirement by replacing Laplane with an officer junior to them. But with all army units on full alert and the generals meeting at a nearby army base, she agreed to name Videla as chief.

JOB TOO COSTLY

COMOX — Mayor Richard Merrick says he is not seeking re-election for a third two-year term and the reason is the continuing high inflation rate.

"It's just too costly to continue in office, Merrick said Tuesday.

The mayor, who sells life insurance and also receives an ex-serviceman pension said, "Inflation, however, has made tremendous inroads into the monthly pension and I have to spend more time selling life insurance."

He said the job as mayor is very time-consuming and he has been unable to devote much time to his other job.

"I have to get back to work and make some money," he added.

Olympic Lottery Canada

6th draw Sept. 28th tickets on sale now!

buy yours today.

TICKETS AVAILABLE AT GOVERNMENT AGENCIES, PARTICIPATING CREDIT UNIONS AND PARTICIPATING CHARITABLE GROUPS.

for more information, contact B.C. Lotteries Branch 1000 Langley Street Victoria, B.C.

OLC-75-66EB

CONSIGNMENT SALE ON USED COLOUR AND BLACK AND WHITE TELEVISION SETS

TYPE	MODEL NUMBER
ZENITH 23" B& W	SA2022W
PHILCO 25" COLOR	K7040TWA
SILVERTONE 23" B&W	Model & Serial not known
ADMIRAL 26" COLOR	6L321
ADMIRAL 20" B&W & STAND	PN9807
ZENITH 20" V&W	F4020W
SYLVANIA 26" COLOR	25LC10M
ELECTROHOME 11" V&W	ENVOY
ADMIRAL 22" COLOR	22T801
G.E. 23" COLOR	C2505RWD-UHF
ADMIRAL 23" COLOR	LK5511
LEAR JET STEREO	H460

PHONE THE PROFESSIONALS AT

383-1511 or 383-2961

BUTLER BROTHERS

TV Sales and Service

3396 Douglas St.

Longine's Wittnauer presents

Polara

Longine Wittnauer's most accurate watch featuring . . .

- 100% Solid State Quality Crystal.
- No Moving Parts.
- No Cleaning Or Lubrication Necessary.
- Brilliant Light-Emitting Diode Display
- Displays hours, minutes, seconds, date.

Stainless Steel Case and Matching Band $265

Yellow Gold Case and Band $295

Now Available LADY POLARA

In stainless steel or gold. Displays hours and minutes $295

Convenient Terms Available
8:30 to 5:30 Daily, Friday 8:30 to 9:00
Free Parking in Fisgard Civic Parkade
Free Gift Wrapping

F. W. Francis Ltd.

Phone 384-7611 1684 Douglas Street (Kitty Corner from the Bay)

The price is just one of our attractive features.

The '75 Mazda 808 About $3200.*

Mazda. You don't have to settle for less.

*Price based on Manufacturer's suggested retail price for the standard two-door coupe p.o.e. Halifax, Montreal, Toronto, Vancouver, not including preparation charges, licence, gas, provincial sales tax or local freight where applicable.
†Based on results of U.S. Environmental Protection Agency 1975 models. Results converted from U.S. to Imperial gallons.

Horwood Motors Ltd. 810 Johnson Street (at Blanshard): 385-1451
Victoria, B.C. dealer licence number D-3273

Victoria Times

THURSDAY, AUGUST 28, 1975

GORDON BELL, Managing Editor | STUART UNDERHILL, Publisher | GEORGE OAKE, Editor

Food—An Essential Service

We can live without car insurance coverage for three months. The ICBC strike proved that. British Columbia survived a hot summer with a scarcity of brew. Beer is not the staff of life for most people. When fishermen struck, we ate salads instead of salmon. The only sugar supplier in B.C. has been idled for months because of a strike. But to date, no one seems to have suffered from deprivation of this fattening, tooth-decaying sweetener, of which nutritionists say we eat too much anyway.

But when industrial disputes threaten to close down supermarkets which supply two-thirds of the food which feeds the population of Vancouver, on top of a 75 per cent reduction in bread production, then it's time the authorities short-circuited the free collective bargaining process.

Last year, the provincial government in emergency legislative session forced striking firemen back to work in several Lower Mainland municipalities.

In that case, just the threat of loss of life or uncontrolled property damage — the strikers turned out at any fires which did break out during their brief walkout — was enough to spur the provincial government into taking the serious step of legislating an end to a work stoppage with the Essential Services Continuation Act.

Labor Minister Bill King — a long time trade union member himself, but someone who recognizes that occasionally the greater public interest must take precedence over labor's right to strike or management's right to lock out — said the government decided reluctantly to use its supreme power because the firemen's strike was "an unusual, unique and extreme situation" that threatened lives and huge loss of property.

A shutdown of most of the supermarkets in a metropolitan area containing one million residents, we submit, is no less an unusual or extreme situation which calls for legislative intervention.

At this late date, a closure of a large number of retail food outlets seems unavoidable by early next week and it seems inevitable that the closures will spread.

What will be the results? Disconfoming for many families with large freezers who have stocked up, but can't buy fresh food. Probably catastrophic for those on tight budgets who shop from day to day. The corner groceries and independent markets and you-pick fruit and vegetable farms of the Fraser Valley obviously won't be able to fill in for any length of time. Their prices, which are usually higher than the big-volume supermarkets, will probably jump in response to the laws of (diminishing) supply and (ballooning) demand.

Bakers, meat cutters and clerks have been engaged in months of fruitless collective bargaining with the supermarket companies and even industrial inquiry commissioner Clive McKee found both sides so intransigent that his final report to the labor minister contained no recommendations for a compromise.

If this isn't as unusual, extreme and unique as a strike by firemen, policemen or hospital workers, then somewhere priorities have become confused. If food isn't an essential service, what is?

" . . . not tobacco . . . food! . . . "

Free Ride to Trouble

A pointed lesson, if one were needed, on the dangers of hitchhiking came this week with the case of an 18-year-old Vancouver girl who accepted a ride from a stranger late at night.

He drove her to a quiet street and attempted to assault her sexually. Failing that, he pushed her out. When she started to run he drove after her and knocked her down with his car. And he stole $60 from her and drove away.

Hitchhiking has been defended for several reasons by some young people but none of the arguments stands up to scrutiny. The hitchhiker may be a big, strong male but the driver may be bigger and stronger. In addition, the driver has two big advantages over his rider — he selects the site of the attack and makes the first move. A passenger cannot punch a driver who just looks suspicious, for it would be embarrassing to be wrong.

Better not to get involved at all. The argument that it is safe to hitchhike in pairs has been refuted by events. Recently two girls were picked up and raped by the driver. The girls got cut lips and blackened eyes in the bargain. The argument that hitchhiking is a great way to meet interesting people is also a fraud. Only one ride may disprove that argument.

In fact, there seems no argument left to justify the practice. And it is doubly dangerous if the hitchhiker is young, female and carrying a considerable sum of money.

What They Say

Let's get it straight — the 10 provincial premiers are willing "to bite the bullet" of inflation if Ottawa is willing to co-operate in whipping the hydra-headed monster too. After their meeting in Newfoundland, a vague communique was issued "expressing concern" about the ravages of inflation.

But what's the provinces' reception for Ottawa's first real move to bring under control soaring government expenditures — one of the main sources of inflation in Canada — by setting annual percentage limits on federal contributions in shared-cost health programs?

Almost as one voice, the health ministers of the provincial administrations cried out that Finance Minister John Turner's action was despicable, callous and would practically wreck Confederation. (So will inflation, we might add.)

Where's the relationship between the premier's bland, generalized platitudes about fighting inflation and their subordinates' anguished screams about Turner's modest proposal to trim health care costs? It was one of Richard Nixon's attorneys-general who popularized the saying "watch what we do, not what we say," as the ultimate cynicism in American politics, but it seems to have equal pertinence in federal-provincial relations in Canada.

FRANK RUTTER

Tough Talk by Canada

LIBBY, Mont. — Although he was only a stand-in, Canada's Big Mac turned out to be a star when he came to pull a power switch with President Gerald Ford at the Columbia Treaty dam near here.

Energy Minister Donald Macdonald not only outshone his peers in representing Canada but he also won wide applause from Americans for his personal performance.

Ford immediately understood him and they got on like a pair of locker room chums.

Macdonald got a message across to Ford in a style that dam-ducker Prime Minister Pierre Trudeau could never emulate, a message that previously had not apparently penetrated — at least not so that the American people could hear it from their own president.

Blunt Response

When Ford responded in terms as blunt as Macdonald it was the frankest bilateral exchange since the days of John Connally — only this one was in public.

The upshot is recognition of a parting of ways for Canada and the U.S.

In establishing an energy policy of "enlightened self interest" Macdonald said in effect that Canadians will look after themselves but share some of their resources with Americans on a case-by-case basis if it suits Canada.

Ford, fielding the pigskin, booted it right back.

What he said amounted to we won't even take your help if we can avoid it because we've got to look after ourselves.

Ford and Macdonald struck up a rapport from the moment they met atop the 42-storey-high dam.

Macdonald turned out to be the president's kind of guy — frank, masculine and fond of a joke. The two even share a somewhat similar speech delivery and at least one common and frequent expression: "I think it's fair to say . . ."

Their private talks both before and after their public exchange was described by a White House official as "intent."

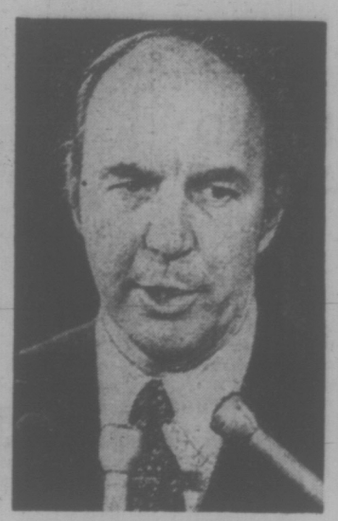

DONALD MACDONALD
. . . direct style pleases Ford

The president apparently got hold of an advance text of Macdonald's speech and, discarding his own prepared statement, which was nothing more than polite pattycake, the president laced on his cleats aboard Air Force One flying here from Colorado and worked out a new tougher version.

All this doesn't mean that the U.S. is going to spurn whatever oil and gas Canada may offer for sale or swap. But it is a warning that the U.S. isn't necessarily going to consider joint ventures that appeal only to Canada and vice versa.

It almost certainly means U.S. efforts to develop Colorado oil shale rather than a joint effort on Alberta's tar sands.

It could even mean an all-American route for natural gas instead of a Mackenzie Valley route through Canada — especially if Canada hesitates too long in processing pipeline applications.

Best of All Worlds

While U.S. energy independence may seem to be the best of all possible worlds for Canadians who have had enough of interdependence, U.S.-style, it could come at a price to Canada.

Macdonald can — and did — say that Canadian energy exports are only a minor factor in over-all trade between the two countries, but is a factor which, in critical economic times, can tip Canada's balance of trade into an unbecoming shade of red.

The time may come when Canadian politicians will have to do some hard-selling to put over one of those project-by-project co-operative ventures Macdonald talked about here.

But if by chance he is still in a leading role in Canadian politics, Macdonald is going to find it a lot easier dealing with his new chum Jerry Ford than some of his less down-to-earth colleagues in Ottawa.

C. L. SULZBERGER

Danes Reduce Salmon Catch

COPENHAGEN — As its special contribution to maintaining the world's ecological balance and, incidentally, with heartfelt thanks from sport fishermen on both sides of the ocean, Denmark is now in the final stage of applying measures to insure that the renowned Atlantic salmon, river lord of the northern hemisphere, shall no longer be threatened with depletion.

Salmon from areas as far apart as the United States, Canada, Ireland, Britain, Sweden and Spain pursue the curious habit of swimming from rivers where they have been bred to the icy Davis Straits off the coast of Greenland.

There they fatten on shrimp and other sea delicacies until they are ready to return to their birthplace, spawn and die. Easy to detect by modern electronic devices, they have been hunted down by the thousands in their feeding grounds, netted by the ton and also taken by swarms of small-boat fishermen.

Unrestricted War

Denmark, which rules Greenland, had been under pressure for years to put an end to this unrestricted war on the salmon which was making them increasingly rare in the great rivers of the British Isles, the Pyrenees and Nova Scotia.

Nothing effective was accomplished, however, until the United States, in 1971, enacted the Pelly Law. This permitted the president to ban imports of fish from nations contravening international conservation programs.

In 1972 the Danish government promised to phase out high-seas fishing of Davis Straits salmon, putting an end to netting operations more than 12 miles off the coast, and also to set maximum limits on the inshore catch. That year the total Greenland catch was 2,500 tons — 1,600 inshore and 900 on the high seas.

It is estimated there are about 286 salmon per ton. By the end of 1975, when high-seas fishing terminates and new quotas are fixed inshore, more than 300,000 salmon will be available to return each year to the rivers of North America and Europe.

Thus, from an angler's viewpoint, Denmark has taken effective, positive steps. U.S. Ambassador to Copenhagen, Philip K. Crowe, himself a renowned game fisherman, says: "The Danes deserve great credit. They have shown much responsibility and are doing everything possible to help the situation."

Now the questions to be faced are pollution in some of the great salmon rivers that are being slowly poisoned by industrial waste and continuation of offshore netting near the mouths of such rivers. Each country containing salmon streams must take protective measures against these threats in order to benefit fully from the greatly improved situation in the Davis Straits.

SALMON
. . . a chance to get home

As for Greenland itself, the measures adopted by Denmark (prodded by Washington and by the International Commission for the Northwest Atlantic Fisheries) have been resented by that vast island's population. Greenlanders see no reason why America should be able to reduce the catch they are permitted on and off their own shores.

The Greenlanders are often unaware that an important percentage of their fish harvest, including salmon, is sold to the United States market and that they would face economic penalties were this to be cut off under the Pelly Law. Moreover, many Greenlanders dream of gaining full control over all their natural resources, including salmon, when present Danish plans to grant the island autonomy finally bear fruit.

Higher Catches

Greenlanders resent what they see as U.S. nosiness. They wish to rely on higher, not lower, salmon catches because their cod banks are thinning out. When the energetic Crowe visited Greenland last year and talked with village mayors and ordinary fishermen, he reported:

"They were polite as all Greenlanders are but there was no mistaking their bitterness. They had it firmly in their minds that the United States was primarily responsible for the Danish decision to limit their salmon catch and that the reason for this stand on our part was due entirely to pressure from the sport fishermen led by Bing Crosby.

"In the meantime, the question of saving the salmon is becoming involved in broader and unrelated political issues. The more unscrupulous of the Greenland politicians have hinted privately, but not so far to the newspapers, that in their minds there is a close connection between the Danish-American bases" (maintained on the island for NATO defense) "and the salmon quota.

"In effect they suggest that America should 'pay' for the privilege of keeping her (military) installations by going along with Greenland's desire to increase her inshore salmon quota."

letters

Note From Skipper

I would like to thank all my many friends who were so kind in thinking about me when I was in hospital and sent books, letters and birthday cards.

I hope pretty soon to be able to come back out of my corner and join you all in your many rambles. — Skipper (Freeman F. King), 301-843 Craigflower Road.

Food Prices? Up!

The item headed Prices Dip in the Times of Aug. 22 is surely the fairy tale of the year to come out of Ottawa and bears no resemblance to the true facts of the cost of living. On Aug. 21 I paid 87 cents for three peaches at a local store. Last month the peaches sold for 25 cents each. As to other prices, they are increasing daily.

Any government which continues to deceive the people must know that the people will not continue to swallow the lies and will only become so angry that the government will lose all credibility.

I never believed in price control but something must be done lest we find ourselves unable to make the money we receive pay for the bare necessities of life. It must be dreadful for the head of a family to provide them at today's prices. — Kathleen English, 740 Burdett Street.

Sack Allmand

In a recent speech to members of the American Bar Association the solicitor-general stated that he was unalterably opposed to capital punishment and admitted that public opinion was for reinstating such punishment. He went on to say that he did not believe that government should be influenced by public opinion. These remarks are not taken out of context, they are his own words and not distorted by the media.

Whether or not one believes in capital punishment is not the issue here. What is at stake is the very basis of democracy. Any member of parliament from the prime minister down is elected by the people to act for the majority of the people, and in this respect, is a servant of the people.

As an individual he is entitled to his own personal opinions, but where these opinions differ from those of the majority he must sublimate his opinion in favor of the majority. Above all he must not be allowed to use the power of his office to force his will against the will of the people.

To ignore the public and state that governments should not be influenced by public opinion can only lead to a dictatorship and any elected member expressing these views should be removed from office. The remarks of the solicitor-general can only be classified as the remarks of a would-be dictator. Therefore, the prime minister should immediately ask for his resignation. Failure to do so, can only be interpreted as an endorsement of a policy of dictatorship.— J. R. Turner, 4560 Viewmont Avenue.

Take Taxes Back

The recent announcement by Finance Minister John Turner that grants to the provinces for health services and hospitals would be severely reduced, so causing serious deterioration, has again raised the question of federal-provincial tax sharing.

The BNA Act established the province's sole right to levy taxes. During the wars the levying of income tax was relinquished, except in the case of Quebec, to the federal government in return for grants. However, any province can reassume the sole right to collect income tax, alloting such proportion as thought fit to the federal government.

In view of the grossly wasteful spending habits and arbitrary behavior of the federal government it is suggested that a warning be issued by the B.C. government that unless more responsible financial policies are started forthwith the right to reassume sole levying of income tax will be adopted.

Nothing short of this will bring the Trudeau administration to its senses. — H. S. Thuiller, 2424 Beach Drive.

Reunion of Fliers

May I use your columns to pass on the following information to your many readers who may have served with the Canadian Naval Air Branch.

The 30th anniversary of Naval Air is being held on Thanksgiving weekend, this coming Oct. 11-13 at CFB Shearwater, Dartmouth, Nova Scotia.

Those who are interested in attending may write to: CNAG Atlantic, P.O. Box 89, Shearwater, Nova Scotia, or telephone 652-1734 locally evenings, for further information. See you all in "slackers". — A. Whalley, Brentwood Bay.

60 YEARS AGO

From the Times of August 28, 1915

Measuring 11 feet from head to tail, a mud shark was caught off Dallas Road this morning at 11 a.m. by Arthur Hearne of Olive Street. The big fish got into shallow waters and was thrashing about when Mr. Hearne, who was in a rowboat, speared it and finally succeeded in dragging it ashore. Another sea attraction off Dallas Road this morning was a big dead whale, drifting about in the strait. The big mammal apparently was killed by one of the whaling steamers off the west coast and has drifted inside.

VICTORIA TIMES, established 1884, is published every afternoon except Sunday by the Times Publishers, Limited, 2621 Douglas Street, Victoria, B.C. Second class mail registration No. 0625. All undelivered copies and notices of change of address to be sent to the above address. The Canadian Press is exclusively entitled to reprint the local news published herein.

Albania: The Odd Man Out on the Continent

By MICHAEL BAILEY
Manchester Guardian

TIRANA, Albania — Tirana's international airport has a ghost-like atmosphere, and the terminal only temporarily springs to life five times a week when a flight from the outside world touches down at the capital of what must rank as one of the world's most isolated states.

Albania, with a population of 2.4 million, is the only country in Europe which has refused to establish diplomatic relations with either the United States or the Soviet Union.

Foreign visitors are infrequent — fewer thas 10,000 are admitted annually — and the temptation has been resisted to transform the white sands of its Adriatic Coast into a foreign exchange-earning factory for European sun-worshippers.

Most visitors are members of sympathetic political groups, mainly Communists from Western Europe who have been disillusioned with the turn of events in the Soviet Union, and Albania has developed as a haven for Marxist-Leninist pilgrims.

Albania's foreign guests come on its own terms and, as its leader, Enver Hoxha, recently emphasized, the country refuses to listen to its enemies who "advise us to turn our country into an inn with doors flung wide open to pigs and cows, to people with pants on or without pants at all, to the hirsute and long haired . . . to supplant with their wild orgies the beautiful dances of our people."

Tirana airport now boasts its own barber, who quickly trims all male passengers arriving with any trace of hair hanging over their ears, while the souvenir shop not only sells the usual tourist trinkets but also trousers for women whose skirts are too long or too short. Albania is determined to keep out the values of Western individualism — even its most superficial manifestations — in an attempt to preserve the purity of its revolution.

Radio waves are notoriously poor respecters of international frontiers and when television was first introduced in Albania several years ago many people apparently tuned into the channels of their Yugoslav, Italian and Greek neighbors. To halt the influx of bourgeois ideas a campaign was mounted against the infectious growth of suspicious-looking television aerials which festooned so many blocks of flats. But Albanian isolation does not extend to a lack of interest in broadcasting its views to the rest of the world. Just a few miles from Tirana's airport we were proudly shown the Chinese-built transmitting station of Radio Tirana which sends out programs in 18 languages to all corners of the globe.

It is not Albania which is isolated, its leaders claim, but rather it is the other European governments which have fallen under the yoke of the two super powers, thereby cutting themselves off from the peoples of Europe. "When listening to us," Enver Hoxha remarked recently, "some people grin and cackle and say: How arrogant these Albanians are. They pretend to set the world right. We are not arrogant," the leader said, "we are part of the revolutionary movement against the United States and the Soviet Union." Hence the decision to stay away from the Helsinki summit and to denounce the European security agreement as a dangerous attempt by the two super powers to confirm their respective spheres of influence.

Albania has good reasons for feeling threatened by Washington and Moscow. The Central Intelligence Agency has made a number of attempts to install a "Coca Cola government" in Tirana which would be subservient to American interests. Special venom is reserved for the Soviet Union's betrayal of the socialist cause. Stalin's statue still smiles down benignly over the main squares of every Albanian town in a gesture of defiance towards the present occupants of the Kremlin.

This summer most shop windows are adorned with satirical posters mocking the Soviet leadership, and one typical picture depicts a bushy eyebrowed Leonid Brezhnev studiously reading. The book is entitled "Marx-Engels-Lenin." — Stalin has been discarded — but the Russian leader is reading upside-down.

Over the last few years both Washington and Moscow have put out feelers on the possibility of re-establishing diplomatic relations with Tirana. All proposals of detente with "the Kremlin tsars and the Washington cowboys," Hoxha has reiterated, will be rejected because their "hug is meant to stifle us."

Albanian officials said that the Soviet Union had recently offered substantial economic aid as a way of getting its foot through the door. Russia's overtures received an icy reception and the Soviet regime is now regarded as a greater danger to the world than the declining American regime. The basis of Albanian foreign policy — like that of its Chinese ally — is likely to remain total opposition to the two super powers.

Albania can only afford to adopt such an uncompromising attitude towards the United States and the Soviet Union because of the support it has received from China. Two-thirds of Albania's trade is with China — an enormous proportion with a single country, particularly one that is on the other side of the globe. Nearly every modern factory is equipped with Chinese machinery, and several thousand specialists from China are providing much-needed technical skills. Our guide even admitted that his excellent English had been learned from Chinese teachers at Tirana University.

China has provided aid without strings, and Albania is certainly not a satellite of Peking. On some important issues of foreign policy for example, there have been significant differences between the two countries. Albania has certainly been worried by the Sino-American detente and Chinese support of the European economic community "but China has its own foreign policy," our guide said. "And we have our own." Since both Tirana and Peking base their policies on the principles of Marxism-Leninism there are inevitably many similarities in the attitudes of the two regimes.

Until China's admission to the United Nations, the Albanian government was the primary spokesman for Peking in the world forum. There may, therefore, have been some fears in Tirana that the Chinese would become less concerned with supporting their Balkan ally after they had regained their UN seat. But these fears seem to have had little basis, and only last month an agreement was signed in Peking under which the Chinese pledged yet another massive loan for the development of Albania's expanding industrial sector.

Albania — although it remains the odd man out on the European continent — is in a relatively strong position today. Relations with its Balkan neighbors, Yugoslavia and Greece, have improved over the last few years, and this affords a greater degree of security. The fact that Tirana has still not established diplomatic relations with Britain or West Germany hardly seems to have mattered to far-away Albania.

Hellyer Showed Economy Way

By KENNETH McDONALD
Toronto Star

Canadian military history will undoubtedly reserve a place for Paul Hellyer.

At the end of World War II the harmonizing of all arms in North Africa and in the Normandy invasion turned people's thoughts to the inevitable question: Why not a single service?

As defence minister in the Pearson government, Hellyer was a tireless advocate of the single service as a means to make significant operating economies.

He won the day and unification took place.

During the years that have elapsed since unification many lessons have been learned. In a situation where the administrative tail was clearly wagging the fighting dog, it was to be expected that the advantages would be most apparent in administration: All logistics functions have been centralized, pay and personnel records and other information systems have been automated, trade classifications have been reduced from 332 among the three services to a standard 94 in the unified one.

At the same time there was inevitably some confusion — not least among the public and Canada's allies — while the component parts shuffled themselves into new patterns.

Combat functions demand expertise in the element concerned. Just as a ship must be commanded by a sailor, an infantry battalion by a soldier or an interceptor squadron by an airman, so must the senior staff direction of those activities be carried out by staff sailors, soldiers or airmen. This was recognized two years ago by the appointment of three chiefs of operations at major general rank, one each for maritime, land and air operations.

This year, with the establishment of three separate Commands — Air, Mobile and Maritime — the wheel has turned full circle. In effect there are once more three fighting services. The green uniform, already relieved by brevets and other minor distinctions, may be expected to acquire new ones, such as shoulder flashes.

How about, for example, "Air Force," "Army" and "Navy?"

However, the chief advantage of integration — a common administrative base — is still retained. The sad thing is that the benefit that was to flow from it — making more funds available for new weapons — has yet to be realized. The percentage of the defence budget assigned to new equipment — about 12 per cent at the time of unifcation — is virtually unchanged today.

In a decade when federal government expenditures have tripled, the percentage allotted to defence has been cut in half. While the federal civil service grew from 203,000 in 1964 to 300,000 in 1974, the strength of the armed forces was cut from 120,000 to 75,000, without, however, a proportionate reduction in the task.

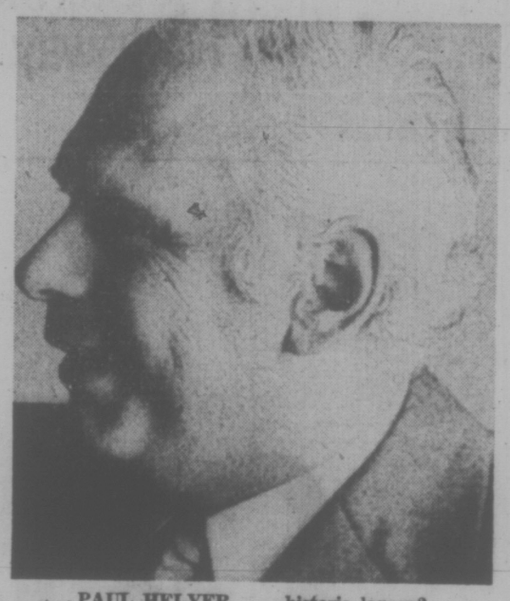

PAUL HELYER . . . historic legacy?

That the armed forces should continue to function in the face of a 37 per cent cut in personnel is a tribute to their high professional standards. But it also underlines how much administrative fat there was to be cut.

Ironically, the size of defence headquarters itself is still inflated by the paper work involved in coping with the 50 per cent increase of civilians in other government departments.

The savings in personnel have been more than offset by wage-salary inflation. Though the defence budget was kept at a fixed dollar amount for several years, the proportion for pay kept growing. Only in the past two years has some relief been granted by budget increases

Yet while the defence budget crept from $1.5 billion in 1964 to $2.5 billion in 1974, the Health and Welfare budget leaped from $1.8 billion to $7 billion, federal education assistance went fron $28 million to $643 million and transfer payments from $358 million to $2.6 billion.

The welfare state has been boosted at the expense of defence — a sphere in which Canada shelters unashamedly under the American umbrella.

Yet the lessons from unification are real. Administrative costs can be cut dramatically as defence — a function moreover, which has real tasks to perform.

The imagination soars at the potential for cost-cutting in the 26 (count them) other departments where the task is confined to the dispatch and receipt of paper.

If cutting the administrative end of defence is made to serve as an example for cutting the administrative end of the whole vast government apparatus, Paul Hellyer's legacy may be truly historic.

The MP: Just People's Dummy?

By GEORGE BAIN

LONDON — The old, old argument about whether it is the duty of a member of Parliament to exercise his own judgment or simply to act as a sort of ventriloquist's dummy for the people who principally put him there has just had another go-round here.

And, as of this moment, the notion that he should have a mind of his own—or at least one that he exposes—has lost.

The classic statement in the matter is Edmund Burke's. In 1777 he warned the electors of the city of Bristol, who'd just sent him to Parliament, to keep off his back. Or, as he more eloquently put it:

"Certainly, gentlemen, it ought to be the happiness and glory of a representative to live in the strictest union, the closest correspondence, and the most unreserved communication with his constituents. Their wishes ought to have great weight with him, their opinions high respect . . ."

And so on, leading up to the "but" that anyone with half an eye could see was coming.

"But," said Burke, "his unbiased opinion, his mature judgment, his enlightened conscience, he ought not to sacrifice to you, or to any man, or to any set of men living. These he does not derive from your pleasure . . . Your representative owes you, not his industry only, but his judgment, and he betrays, instead of serving you, if he sacrifices it to your opinion."

It was the nub of Burke's argument that the member's duty was to try to determine, and to act for, the general good, which meant that he could not be bound hand and foot to the local interest.

All of which brings us, by a roundabout route, to Reg Prentice.

If the name isn't a household word in Canada, it's scarcely surprising. Neither is it in this country, nor even in any commanding way in his own constituency of Newham North East, on the fringe of the London docks area.

Prentice's local Labor party organization, nine months after it helped him hold the seat in the last general election, has just told him in effect to get lost. It was nice having you, Reg, but next election, thanks all the same, we'll find someone else. . . .

What adds piquancy to the affair is that Prentice is minister of overseas development. It's almost unheard of that any MP has the rug pulled out from under him in this way. That a minister should, and especially one who retains the declared confidence of his prime minister and a majority of his parliamentary colleagues, is revolutionary.

Although there have been background noises about Prentice's not having been attentive enough to the sort of social-worker chores an MP is expected to perform in his constituency, the basic fact behind his being asked to retire (wonderful phrase) is dead simple:

Prentice is a Labor "moderate" and his constituency organization has come to be dominated by "left-wing militants." They want someone who will speak more like themselves; he says, reasonably enough, that he was elected just last October by the constituency as a whole and not by the management committee of the constituency Labor party.

And in any event, an MP goes to Parliament not as a delegate with his lines dictated to him, but as a thinking person retaining an individual conscience.

It is neither here nor there that the terms "moderate" and "left-wing militant" have no basis in any sort of logic. A moderate is anyone who is not militant and a militant, as often as not lately, has been someone passionate mainly in defence of things as they are.

The militants were the Little Britain people of the debate on the Common Market, and they have a distinct tendency to throw wooden shoes into any new machinery that might reduce over-manning in industry.

Prentice intends to appeal his ouster to the national executive committee of the party, which can't be expected to welcome it; the moderates and the left-wing militants on the national executive committee have enough trouble getting along as it is, without being asked to decide on the rights and wrongs of a left-wing militant constituency association inviting a moderate cabinet minister to go away.

But the issue of the right of local organizations—and unions—to command members of Parliament has been lurking just below the surface in the Labor party for some time and the Prentice case makes it impossible to ignore.

Toronto Star

When It's Wrong to Be Right

russell baker

Not long ago I was right about something. I knew it for an absolute fact, an indisputable certainty. It was a rare moment. Like most people, I am almost always wrong about whatever the business at hand may be, and for an instant it was exhilarating to sense that I was the only person in a room full of people who was absolutely right.

In fact, it was not a moment for exultation. It was a moment of extreme peril.

There are few things more dangerous to social or political success than being right. Persons who are truly lucky never find themselves suffering from this affliction.

One of the most successful politicians in recent times has been wrong on absolutely everything for the past 25 years and has been regularly rewarded with re-election by vast majorities.

This is not surprising. Most people are wrong most of the time. It is the human condition. Their hearts go out to a man who is so thoroughly one of them that his only superiority consists in an ability to be wrong even more consistently than they. "Good old Bill!" they say. "He's my kind of guy."

By contrast, there used to be a man in the U.S. Senate who was right about everything. In 10 years of watching him perform, I never saw an occasion on which he was not utterly, breathtakingly right.

He clearly saw distant dangers to the country and how they could be avoided. He knew precisely what was ailing the economy and how it could be healed. He even knew what was wrong with the Senate and forcefully explained how it could be corrected. What's more, he never flinched from giving the Senate an irrefutable argument illustrating how right he was.

Time and time again, this poor afflicted wretch saw his small efforts to improve man's lot gleefully voted down by majorities of 90 to one. It is a hard fate to be right. It is a curse to be right and not be able to keep it a secret.

The more clever politicians are very good about handling themselves when right, as they occasionally are. They sense that to be right is to be in danger, to court dislike and possibly unemployment. They handle their rightness like herpetologists nursing a king cobra, often cursing the circumstance that compels them to see the light, all too aware that most of us who are wrong strike with sharp fangs unless we are carefully jollied.

In business and social life, the person who is unashamedly right is an intolerable lout to be disposed of by transfer to the Samoan branch office or struck from the guest list as a tiresome bore. In politics, he is often punished by dis-election.

Politicians have met this problem with characteristic elasticity. Their trick is to avoid being right at the wrong time. One of the most fatal judgments one politician can deliver against another is, "he was right too soon."

Wayne Morse and Ernest Gruening were "right too soon" when they cast the only two Senate votes against Lyndon Johnson's full-scale entry into the Vietnam War. The fact that great numbers of politicians eventually found the war to be disastrous did not much reduce the feeling among Washington types that people who came out against it "too soon" were, if not wrong, at least too insensitive to the nuances of timing about righthess to be fully skilled in the governmental art.

Not surprisingly, Hubert Humphrey, who bided his time to be right about Vietnam, is once again discussed as a presidential sort of fellow, while George McGovern, who was right too soon, is not discussed at all.

Everett Dirksen stated the politician's philosophy of being right when he finally switched his position on civil rights and declared, 100 years after the emancipation proclamation, that fair treatment for black people was "an idea whose time has come."

This is another way of saying that it is wrong to be right until the multitudes are so busy being wrong about something else — the Vietnam War, in this case — that they no longer much care.

It isn't particularly surprising that we don't want politicians being right soon enough about aborning disasters to save us from the worst. Nor is it surprising that politicians oblige us.

The thing I was absolutely right about not long ago was the population of the United States in 1920. Everybody else in the room was wrong by at least 10 million people. I could have pulled down the almanac and proved that I was the only soul there who knew what he was talking about and sent them away feeling stupid. I didn't. There were people there whose guest lists I didn't want to be stricken from. Later, one or two will get the population figure right, but I shall not remind them that I had it right all along. I don't want to be stigmatized as one of those kooks who are always right too soon.

New York Times

FIAT
39.1
M.P.G.
(As Driven by Barry Kennard in a Brian Holley Fiat 128 on 7.6 Gallons).
Under Local Conditions

FIAT 128
Come Try One At
Brian Holley FIAT
3319 DOUGLAS STREET
384-1161
Motor Dealer Licence D3170

What more can we say . . .
. . . everything at Murray Goldman on Douglas
HALF PRICE all this week.
Half Price Sale
Famous designer Names On Sale All This Week
• CORTEFIEL OF SPAN
• JAEGER OF LONDON
• PORTS INTERNATIONAL
• YVES SAINT LAURENT
• GINO PAOLI OF ITALY
• HARDY AMIES
• OLEG CASSINI
• PIERRE CARDIN
• SAVILE ROW
• COUNTESS MARA
• LANVIN
• GIVENCHY
MURRAY GOLDMAN
1314 DOUGLAS—½ Block North of Yates
GOOD EVENING—Mrs. Johnson . . . M.G.

Sooke Man Pleads Guilty to Rape

A Sooke man pleaded guilty in Victoria provincial court Wednesday to rape, kidnap, indecent assault and gross indecency arising out of an incident involving three jevenile girls in an isolated cabin near Shawnigan Lake last month.

Gerald Emile Joseph Rouleau, 26, of French Road will be sentenced Sept. 16 after Judge Fred Green studies psychiatric and pre-sentence reports.

Prosecutor Scott Marshall said Rouleau picked up the girls, aged 14, 15 and 16 at 10:30 p.m. July 26 as they were hitchhiking into Victoria.

He drove them into the city and at Blanshard and Hillside produced a knife and told the girls to squat down on the floor of his vehicle.

Rouleau then drove to Shanigan Lake and along several logging roads before finaly stoppinlg around midnight at an isolated cabin.

Marshall said Rouleau ordered the girls at rifle-point to carry a mattress into the cabin and warned them a friend was outside and would hurt them if they did not cooperate.

The accused told the girls a lengthy story about a white slavery operation in Edmonton and said they could be sold to older men and kept in bondage for a year or more.

He indicated he had previously killed an 18-year-old girl and had her buried nearby.

Marshall said Rouleau committed various sexual acts with the three, then allowed the two older girls to sleep in a loft while he slept beside the youngest on the mattress.

In the morning Rouleau went to the loft and raped the 16-year-old.

The girls were then allowed to dress. After breakfast Rouleau drove them to Swatz Bay ferry terminal, purchased foot-passenger tickets for them and indicated they were all heading for Edmonto.

Once the girls were convinced Rouleau was not aboard, they contacted authorities.

RCMP officers arrested Rouleau as he was coming out of a store in Sooke the following afternoon.

Marshall said Rouleau had a "fairly lengthy criminal record."

Defence lawyer Gordon Macdonald asked for a psychiatric report because, he said, "there should be a sentence of sufficient length" so his client could be treated at the mental health centre at Matsqui.

Rouleau was found fit to stand trial Aug. 6 after a psychiatric examination was completed by a Victoria physician.

BEFORE THE JUDGE

Three girls who went on a shoplifting spree at Eaton's Aug. 25 each pleaded guilty to theft on Wdnesday.

Judy Lynn Buchanan, 17, of Ottawa, appeared first in provincial court and received a conditional discharge and six months' probation. She had taken a $24 top and $13 blouse when she left a fitting room.

"Do you have any explanation for it? Was it a dare? Was it a lark, or what? Do you realize it allows for a maximum penalty of two years in prison?" Judge Fred Green asked her.

"If this society is to stay intact there must be respect for the property of others," he said.

"It looked so easy," her cousin Nadine Buchanan told police when the girls were apprehended, prosecutor Scott Marshall said.

The 18-year-old, of 495 Tribune Cres., also received a conditional discharge, six months' probation and 30 hours community work.

"You're older and you should have known even better than your cousin," said Green. She had taken two pairs of pants, a sweater and a blouse worth about $54.

Kelly Marie Martens, 17, also of 495 Tribune Cres., received the same sentence as the 18-year-old.

"I suppose you realize the embarrassment you've put your parents through," said Green after addressing her parents in the gallery.

"I realize I'm of another generation, but I just don't understand it."

* * *

Joseph Roger Robert Gobeil, 17, of Montreal, will spend 18 days in jail before returning home for forging travellers' cheques and possessing marijuana after he was arrested Aug. 19.

He must repay $730 to the Calgary owner of the cheques.

"There seems to be an attempt to characterize this act as done on the spur of the moment, said Prosecutor Scott Marshall, thumbing through a probation officer's report.

"But he obviously knew what he was doing."

Marshall cited the fact that Gobeil and a friend had used aliases at their Victoria motel. The two had travelled across Canada for the summer looking for work.

"The report indicated the naivete of a 17-year-old prepared to come across Canada," said Green.

He said the report indicated Gobeil had cashed the cheques he had found because he was "starving and didn't know what to do."

"I'm sorry. I do not accept your explanation," said Green.

* * *

A man caught with two vials of liquid hashish July 30 was fined $300 and put on six months' probation after pleading guilty to possession.

Mark Stupple, 20, of 1906 Leighton, was sentenced after Prosecutor Scott Marshall told the court the accused had a similar conviction in December, 1973.

"When you're before the court for the second time it's obvious to me you didn't learn your lesson," said Judge Green.

* * *

In traffic court Fredrick Schley, 42, of 3898 Wilkinson Rd., received 14 days in jail after pleading guilty to impaired driving.

Fines of $350 for impaired driving went to Robert Wilfred Ball, 41, of 2949 Humpback Rd.; Tarlockan Singh Basra, 28, of 1530 Pear St.; Jared Edward Boudreau, 20, of 608 Davida; and Robert Davis, 44, of 576 Leaside.

PICK UP A STEAMEX

PICK UP 50% SAVINGS

STEAMEX is the professional do-it-yourself method of carpet cleaning. It's easy . . . convenient . . . and the results are simply amazing! Best of all, cleaning your carpets the STEAMEX way costs only about half of what you'd pay to have someone else do it.

STEAMEX 386-1212

westmont Farms Ltd.

1835 John Road, North Saanich, B.C. 656-6116

WEEKEND SPECIALS—AUGUST 28, 29, 30, 31.

Fresh

Grade "A" TURKEY 6-9 lbs. lb. ... 89¢

TURKEY ROLL lb. 1.19

Grade "A" Medium EGGS doz. . 87¢

Frozen

Grade "A" ROASTERS lb. ..... 85¢

Grade "A" FRYING CHICKEN lb. 79¢

TURKEY SAUSAGE lb. 1.05

TURKEY CUTLETS lb. . 1.85

FRESH PRODUCE

Local GREEN BEANS lb. ..... 29¢

Local CUCUMBERS. Each ..... 20¢

Local YELLOW PLUMS 5 lbs. ..... 99¢

Local COOKING APPLES 5 lbs. ... 75¢

O.K. PEACHES 20-lb. box 5.69

MORE IN-STORE SPECIALS

NO LIMIT ON PURCHASE AS LONG AS QUANTITIES LAST.

OPEN 7 DAYS A WEEK

10 a.m. to 6 p.m. Friday 10 a.m. to 9 p.m.

PHONE 656-6116

Kara Vista

2626 Blackwood St.

21

Two-Bedroom Condominiums

Priced from $40,900

- Proving to be Victoria's most popular new condominium
- Full Fireplaces
- Roomy Suites, average 1200 sq. ft.
- Maple Cabinets in Kitchens with eating area
- Colored Appliances
- 1½ to 2 full Bathrooms
- Quiet Location
- Terms Available with as Little as 10% down to Qualified Purchasers

Yes, We Take Homes in Trade!

Don't Be Disappointed, Come and See for Yourself

OPEN: 1 P.M. to 5 P.M. MON.-SAT. 7 P.M. to 8:30 MON.-FRI.

Exclusive with:

F. G. Carver and Company

595-8664 Prior Appointment OR 388-9242 During Open House

Next time... take the royal road to enjoyment with Kingsway rye. It's such a smooth way.

McGuinness Kingsway.

the Bay

OH!

YOU BEAUTIFUL DOLL

Special purchase of imported Italian dolls

Chicco/Chicca
10 inch baby and toddler dolls, assorted outfits.

Dorina
12 inch todder dolls, assorted outfits.

Suggested retail price, 11.98 to 19.88

Now only 7.99 to 14.99

From the master doll-maker of Italy, Italo Cremona, comes a beautiful collection of baby and toddler dolls. The Bay has twelve styles in all, each with its own wardrobe, and its own special charm. These European-made dolls have soft, jointed vinyl bodies, life-like sleeping eyes, and rooted hair. This is a unique opportunity for collectors and doll lovers of all ages. But don't delay. Quantities are limited, and the low prices may not be repeated again.

Lorella
14 inch toddler doll, assorted dresses.

Daniella
15 inch toddler doll, assorted dresses.

Luciana
17 inch toddler doll, assorted dresses.

Toniono/Tonina
12 inch baby dolls, knitted outfits.

Pinuccio/Pinuccia
13 inch baby dolls, knitted outfits.

Ginetto/Ginetta
16 inch baby dolls, knitted outfits.

Nicolino/Nicolina
17 inch baby dolls, knitted outfits.

Corinne
15 inch toddler fashion doll with styleable hair, accessories, and outfits.

Toys, 3rd. floor.

Hudson's Bay Company

Agreement On Tennis Facilities

Oak Bay's Committee A agreed Thursday that Mayor Brian Smith should conclude a sharing agreement with Greater Victoria school board for new tennis facilities.

The committee's action followed receipt of a report by Duncan Russell, superintendent of parks and recreation, of projected revenue and expenditure.

The projection showed total revenue of $55,952, and expenditures of $46,200 for a surplus of $9,752.

The proposal involves eight courts, four of them indoor in an inflatable vinyl bubble near the Oak Bay Recreation Centre and the others at Willows elementary school.

Oak Bay has budgeted $357,000 but this includes a grant of $101,000 from the provincial government. The school board will provide the land, behind Oak Bay junior high school, and pay salaries of any personnel involved in the time it uses the courts.

LABOR FIRES BACK

TORONTO (CP) — A number of Canadian labor leaders criticized federal Trade Minister Alastair Gillespie Wednesday for saying high wage demands can kill Canada's competitiveness on world trade markets.

William Mahoney, Canadian director of the United Steelworkers of America, said in a statement that Gillespie and "his fellow Trudeaucrats are the last ones" who "should be criticizing working people as they try to cope with Liberal-manufactured inflation and unemployment."

The minister said Tuesday that Canadian labor leaders should "come out four-square" for settlements that would allow Canadian goods to be competitive with those in other countries and use Labor Day "to tell it how it is."

Mahoney said the International Nickel Co. in Sudbury, Ont., and the Canadian steel industry are not suffering from international competition.

"Our efforts to catch up with runaway costs of living have been made necessary by Gillespie and his cohorts who seem to be paralysed when it comes to doing something about our economic problems," he said.

The United States bureau of labor statistics reported that in 1974 the average blue-collar worker in the U.S. received $6.55 an hour while his Canadian counterpart got $5.40.

Stan Little, president of the Canadian Union of Public Employees, said in a telephone interview from Ottawa that he wanted to know whether Gillespie's statement was to be "followed to its logical extreme—if they say they can do a job cheaper in Japan does that mean we have to come down to their wage level?"

Don Secord, president of the Canadian Brotherhood of Railway Transport and General Workers, said in a telephone interview from Ottawa that Gillespie "hasn't got a clue about unions and how they operate."

THE GREAT COMBINATION!

The most advanced sleeping bag in the world is the most economical for year round camping. It's two summer bags which can join into a double, or be zipped together for sub-zero comfort in winter!

ABC Recreational Equipment

VICTORIA: 564 YATES ST. 384-6522

VANCOUVER: 557 RICHARDS ST., (2nd) 687-7885 and 1822 WEST 4th Ave. 731-4018

Down filled gear, backpacks, XC skiing, showshoes, quality tents & boots

BACK-TO-SCHOOL SPECIALS . . .

CAPITAL SUPER FOOD

50 WEST BURNSIDE — OPEN DAILY 9-9

5124 CORDOVA BAY RD. Cordova Bay Plaza

Mon., Tues., Wed., Sat. 9-6 Thurs., Fri. 9-9 Sun. 11-6

We reserve the right to limit quantities — Aug. 28, 29, 30th

Back to School Savings MULTIPLY HERE

FRESH TURKEY Grade A 83¢ lb.

BLACK DIAMOND CHEESE SLICES 1-lb. pack 1.29

SWIFTS COOKED HAM 6-oz. pack .... 79¢

LAMB NEW ZEALAND SHOULDER CHOPS lb. 89¢

the Smart Shopper GOES INTO CAPITAL SUPER FOODS

DAD'S OATMEAL COOKIES 2-lb. Family Pack 1.49

NOLA BROKEN SHRIMP 4¼-oz. tin ..... 79¢

SELECT ICE CREAM ½-gal. carton 1.59

CANADA GRADE A BEEF

T-BONE STEAK 2.25 lb.

CLUB STEAK 2.15 lb.

SIRLOIN STEAK 2.15 lb.

IMPERIAL MARGARINE 3 lb. pack 1.59

SUNRYPE BLUE LABEL APPLE JUICE 5 10 oz. tins $1

SELECTION & SAVINGS EQUAL BETTER BUYS AT CAPITAL MARKET

KRISPEE POTATO CHIPS TRI-PACK All Variety ..... 59¢

NABOB JELLY POWDER 3-oz. pack 4 for 89¢

REALEMON LEMON JUICE 24 oz. 65¢

7-UP 3-Qt. Bottle 99¢ plus bottle

Quality PLUS LOW LOW Prices

TANG ORANGE FLAVOR CRYSTALS 2 7-oz. packs 89¢

VIVA TOWELS 2 roll pack 85¢

RISE 'N' SHINE LEMONADE FLAVOR CRYSTALS Reg. or Pink ..... 3 3¼-oz. packs 55¢

FRESH LOCAL CELERY Large Stalks 27¢ ea.

BIG VALUES MINUS BIG MARKUPS That's Us!

LOCAL NEW POTATOES 10 lbs. for 69¢

NO. 1 THOMPSON SEEDLESS GRAPES 39¢ lb.

SUNLIGHT LIQUID DETERGENT 32-oz. King Size 99¢

SUNLIGHT POWDER DETERGENT 5 lb. King Size 1.99

the Bay

GREAT FALL SALE

Friday Clock Specials

Rush in and save on these great values during the second big day of our Great Fall Sale. Items listed here on sale for one hour or while quantities last.

Personal shopping only.

9:30 A.M. Specials

Assorted Sub Underwear — Ladies', men's, and children's T-shirts and briefs of 100% cotton or polyester/cotton blends. Broken sizes in a variety of colours. Each 19¢ — Baymart Men's Furnishings, Lower Main

Men's and Boys' Sub T-Shirts — Short sleeve T-shirts with cartoon pattern on the front. Base colour white only in 100% cotton. Broken sizes S.M.L. Each 49¢ — Baymart Men's Furnishings, Lower Main

Drapery Remnants — Large choice of fabrics in a variety of colours and patterns. Limit 2 per customer. Each 37¢ — Drapery, 4th Floor

Fashion Jewellery — Beads, bangles and earrings in basic styles. Whites and pastels. Each 49¢ — Jewellery, Main Floor

Ladies' Pantyhose — One size fits 90-150 lbs., 5'4" to 5'6". Of 100% nylon in assorted colours. Each 19¢ — Baymart Fashion Accessories, Lower Main

Bat Kites — Ready to fly in seconds. 4' wing span. Limit 1 per customer. String extra. Each 69¢ — Toys, 3rd Floor

Friday 7 P.M. Specials

Magic Mirror — Magic mirror kit includes duplicating mirror and crayons. Makes drawing more fun. Limit 1 per customer. Great for ages 4-12 years. Each 99¢ — Toys, 3rd Floor

Baycrest Envelopes — White or blue in cheque or confidential size. Limit 2 packs per customer. 2 packs 89¢ — Stationery, Main Floor

T-Shirts and Blouses — Ladies' T-shirts and blouses in assorted styles. Cotton/polyester blends in a variety of plains and patterns. Broken sizes. Each 3.90 — Fashion Accessories, Main Floor

Men's Socks — Mid-calf and stretch styles in assorted colours. Sorry not all sizes in all colours. pr. 99¢ — Men's Furnishings, Main Floor

Fashion Accent Serviettes — Perkins paper serviettes in packs of 16. Assorted colours. Limit 3 packs per customer. 3 packs 1.00 — Stationery, Main Floor

Men's Sport and Knit Shirts — Short sleeve sport and knit shirts in assorted styles. Sorry not all styles or colours in all sizes. Each 2.99 — Sportshirts, Main Floor

DAILY STORE HOURS 9:30 A.M. TO 5:30 P.M.
THURSDAY AND FRIDAY TO 9:30 P.M.
PHONE 385-1311. FREE CUSTOMER PARKING.

Hudson's Bay Company

b.c. briefs

Inmate Found Hung in Cell

BURNABY (CP) — Dana Roy Metsos, 22, from Montreal, who was to be transferred Wednesday to the British Columbia penitentiary in neighboring New Westminster, was found dead earlier in the day in his cell in the Lower Mainland Regional Correctional Centre (Oakalla).

A jail spokesman said Metsos apparently hanged himself with his own trousers. He had been in the correctional centre since January and had been sentenced in June to serve four years for robbery.

RCMP said the prisoner was found about 3 a.m. by a prison guard on his regular checks. An investigation is under way.

Pen Trio Appears In Court

NEW WESTMINSTER (CP) — Three British Columbia Penitentiary prisoners charged with murder in the death of hostage Mary Steinhauser appeared Wednesday without incident in provincial court.

Andy Bruce, 26, Dwight Lucas, 20 and Clair Wilson, 26, appeared before Judge Philip Govan and were remanded until Sept. 3.

They are charged with murder punishable by life imprisonment, Illegal confinement, extortion, attempted escape and possession of knives as a result of a 41-hour incident which began June 9 when 15 penitentiary employees were taken hostage.

No trial date has been set, and under federal legislation those held in custody must appear before a judge at least every eight days. The three are serving life sentences on other convictions, and are being held at the Lower Mainland Regional Correctional Centre (Oakalla).

As with previous court appearances of the three, lawyers and court spectators were searched before they entered the courtroom.

Dangerous Sex Offender

SURREY (CP) — Peter Michael Campbell, 19, of Surrey Wednesday was ruled a dangerous sexual offender and confined to prison indefinitely.

Campbell pleaded guilty in September of 1973 to a sexual attack on a 43-year-old legal secretary in a hotel parking lot.

The attack on the secretary came two days after Campbell had been acquitted of a sexual murder.

NEW FERRY TO SERVICE CHARLOTTES

A government ferry operation will begin service Sept. 2 between the two main Queen Charlotte Islands.

The M.V. Kwuna replaces a government subsidized, privately owned tug and barge service operating since 1969.

The 235-foot vessel will operate on an 11-hour schedule daily between Skidegate Landing and Alliford Bay.

Doctor Seeks Smoking Ban

VANCOUVER (CP) — Dr. Gerald Bonham, Vancouver Medical Health officer, asked city council Wednesday to outlaw smoking in food stores. Dr. Bonham said an amendment to the city's health bylaw would be needed to bring about the ban.

Dance Student Recital Set

Summer dance students from the Wendy Walton Packard School will be seen in a recital under the title Summerspace on Sunday at 2:30 p.m. at McPherson Playhouse.

This will be the last production to be directed by Ms. Packard, who is leaving the city. The studio has been taken over by British-trained Wendy Marlow, formerly of Edmonton.

Thirty students have worked every day for the past month on a program designed within a framework of classical ballet, to offer each dancer an opportunity for self-expression and the development of individual talent.

Pipelines to Boost Winter Gas Supply

VANCOUVER (CP) — A British Columbia Petroleum Corporation spokesman says that development of additional pipelines to tap known but undeveloped natural gas resources in the province is proceeding and should provide substantial additional supply this winter.

The lines will be built by Westcoast Transmission, the carrier of gas contracted for by the crown corporation.

One application for an extension has been forwarded by Westcoast to the national energy board and a public hearing is expected in October.

This is for a 16-inch line to tap the Helmet Field northeast of Fort Nelson in Northeastern B.C. The line will be 31.4 miles in length and cost an estimated $8.2 million.

The corporation also wants to add lines to service the Oak and Cecil Lake Fields, near Fort St. John. The line is to be 23.4 miles of 15-inch pipe, for the Oak link and eight-inch for the Cecil Lake extension. Cost estimate is $5.3 million.

In the engineering stage are two other projects — 44 miles of 16-inch pipe to the Grassy Lily Field to cost $10.1 million, and 27 miles of 10-inch to the Cypress-Daiben field to cost $5.5 million. Both fields are west of the main Westcoast line.

Current plans suggest that it may be possible to reach the extra production of 150 million cubic feet daily suggested by corporation chairman James Rhodes.

The corporation has not yet decided whether to install a new processing plant to handle the new gas. At the start, the spokesman said, the gas may be handled through existing plants at Fort St. John and Fort Nelson.

Storewide sale starts Thursday.

the Bay

GREAT FALL SALE

T1
Baycrest oven-to-table dinnerware.
You'll be surprised at how much better everyday meals look when they're served on the Bay's beautiful stoneware. Take your pick of patterns, both dishwasher safe, and both beautiful!

20 pce. set
in Aurora or Pamona (not illustrated) patterns, includes four each: dinner plates, bread 'n' butter plates, cereal/soup bowls, cups and saucers.
Sale Price **29.99**

45 pce. set
in Aurora pattern, includes eight each: dinner plates, bread 'n' butter plates, cereal/soup bowls, cups and saucers, plus one platter, vegetable bowl, creamer, and sugar bowl.
Sale Price **59.99**

T2 **Baycrest "Vision" flatware.**
Fine quality stainless steel flatware in a sleek, modern design.
40 pce. set
includes eight each: dinner knives, forks, salad forks, dessert spoons, and teaspoons.
Sale Price **49.99**

T3
Linda stemware from Poland.
Attractive European-made stemware with amber bowls and bases and clear stems. Choose from goblet, wine, champagne glasses.
Each Sale Price **2.49**

China.

DAILY STORE HOURS 9:30 A.M. TO 5:30 P.M. THURSDAY AND FRIDAY TO 9:30 P.M.
PHONE 385-1311. FREE CUSTOMER PARKING

Hudson's Bay Company

Youth's Glimpse At Indian Tradition

Fifteen-year-old Paul Owen of Mill Bay got a glimpse of the traditional Indian way of life this summer when he visited the new Stoney Wilderness Centre near Calgary.

The centre, which opened this summer, is on the 135,000-acre Stoney Indian reserve 40 miles west of Calgary and is owned and run by band members.

Paul and a group of other teen-agers took the 12-day program offered at the centre which included a three-day backpacking trip, a three-day trail ride and a three-day cultural immersion program.

Students sleep in tepee and are introduced to Indian arts, horsemanship, fleshing and tanning of hides, canoeing, reading game trails and other things.

Most of the teaching is done by experienced Indian guides.

Paul, who attended George Bonner high school, was the only Vancouver Island member of his group, but 12 young people from the Squamish Indian band were part of the group.

Cost is $275 for the 12 days.

The wilderness program has the full support of Indian Affairs Minister Judd Buchanan, who called it "one of the most worthwhile educational progras developed in Canada."

Cedar Hill Recreation For Fall

Registration will be held Sept. 4, 5 and 6 for fall programs at the Cedar Hill Community Centre, 3220 Cedar Hill Road.

Badminton, gymnastics, floor hockey and basketball will be offered along with Tuesday morning fitness classes for housewives and Sunday afternoon fitness classes for the whole family.

For senior citizens there is chess, checkers, cards, carpet bowling and crafts.

For pre-schoolers aged two and three there's playtime with music, games and painting one morning a week.

Courses will be offered in bike and car care, bridge, French in song and game, ballet, folk dancing, jazz dance, square dancing and other activities.

Wednesday afternoons there will be a series of seminars on consumer education designed to Whip Inflation Now.

Craft programs include batik, ceramics, painting, macrame, model plane building, Christmas projects, quilting, crochet and photography

Registration will be from 10 a.m. to 7 p.m. all three days. No phone-in registrations will be taken those days, and no advance registration prior to Sept. 4 will be accepted.

Satellite Launched

MOSCOW (AP) — The Soviet Union launched Cosmos satellite number 757 Wednesday to continue space research, Tass reported. The official news agency said the satellite was launched into an elliptical orbit with maximum and mihimum parameters of 337 and 190 kilometers from the earth. A kilometer is five-eights of a mile.

the Bay

Friday Shoppers

FIREPOT FEATURE

Beef Creole

With rice and green peas. Choice of Jello pudding or ice cream. Tea or coffee.

per person per plate 1.59

Served until 8 P.M. in our air-conditioned Nonsuch Room, Lower Main.

Hudson's Bay Company

the Bay

DISCOVER VALUE

TOPS AND BOTTOMS FOR KIDS

Lesson One in Modern Economics: Do your back-to-school shopping at the Bay. You get quality, value, and the best deal in town. And your kids will love the clothes as much as you love the prices!

Girls' long sleeve all-over print T-shirt in 100% cotton, just 1.99. Fly front pants in 100% cotton, checks, prints, or plains, just 3.49. Boys' crew neck tops in polyester/cotton, with screen prints on the front, just, 1.99. Half-boxer pants in 100% cotton or cotton /polyester, plains or prints, just 3.49. All in sizes 4 to 6x.

Children's Wear,

Use your Baycard, your good-for-so-many-things card.

Daily Store Hours 9:30 a.m. to 5:30 p.m. Thursday and Friday to 9:30 p.m.

Phone 385-1311 Free Customer Parking.

Hudson's Bay Company

Refugees Caught In Union Crossfire

MOORPARK, Calif. (NYT) — Phan Than Khiet stands less than 5 feet 6 inches tall. He is thin and wan, and his right arm is gone — hardly someone likely to aggravate a bitter labor dispute. But as he works in the sweltering California heat in a place they call Egg City, he is hearing a word for which there is no counterpart in his native Vietnamese.

The word — and it is always exclaimed emphatically — is "Scab!"

Khiet, to the people holding red picket flags outside the gates of Egg City, which says it is the largest egg production facility in the world, personifies the fears that many Americans have held about the influx of thousands of Vietnamese refugees to this country. He has taken — or so it is charged — the job of an American.

Such fears are especially acute among people at the low end of the wage scale here in California — those who seek sustenance in farm work and other fields with few requirements for skills, and in some areas, such as the garment industry, where some Vietnamese do have skills.

To a large extent, the Vietnamese have been caught in a crossfire between two rival unions — the United Farm Workers, and the International Brotherhood of Teamsters.

The unions have stepped up their five-year organizational battle in the California farmlands because of recently passed legislation that will allow farm workers, for the first time, to choose a union by secret ballot when the law takes effect Aug. 28.

There are indications that the Vietnamese at Egg City are being used as pawns by all sides in the dispute.

The United Farm Workers appears to be doing whatever it can to exploit their presence as "strike-breakers"; the teamsters union has taken them in as members and asserts it is doing a good deed; and the Egg City management says that it wants to give refugees who want to work a chance to work.

Khiet, 35, and 13 other refugees have been hired at the sprawling poultry centre 52 miles northwest of downtown Los Angeles, where 350 workers, mostly of Mexican descent, walked off the job April 10 after a popular employee was dismissed. And more Vietnamese are on the way.

Channel Beaten

DOVER, England (AP) — Stella Taylor of Fort Lauderdale, Fla., returned to Dover by motor-boot today after completing an English Channel swim to France in 18 hours and 15 minutes.

To SHORES and to school with SEIKO AUTOMATION AGE WATCHES

This beautiful and stylish LADY SEIKO is a designer watch in yellow or white case with co-ordinated adjustable and replaceable bracelet. ZW 192 69.50

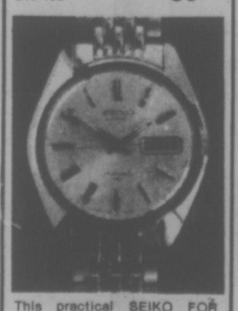

This practical SEIKO FOR MEN is automatic, has instant day/date change and is tested for 98.2 ft. of water depth. In yellow or white case with two-tone bracelet. AC 002 95.00

CONVENIENT CREDIT
CHARGEX • MASTER CHARGE

Your friendly, community
SHORES JEWELERS
1409 DOUGLAS ST., VICTORIA
383-3843

Storewide Sale Starts Thursday
Savings Start Thursday in Baymart

GREAT FALL SALE

Famous Maker Denim Jeans
Here's your chance to pick up a real bargain! These 100% cotton denim jeans are hard wearing and have the faded look the kids love. In blue only. Sizes 7-14. 5.79
Baymart Children's Wear

Boy's Corduroy Pants
A growing boy needs good, sturdy hard-wearing clothes and these famous maker cords fill the bill. Stock up today on fully washable 100% cotton cords. In beige, blue, brown or gold. Sizes 2-6x. 4.49
Baymart Children's Wear

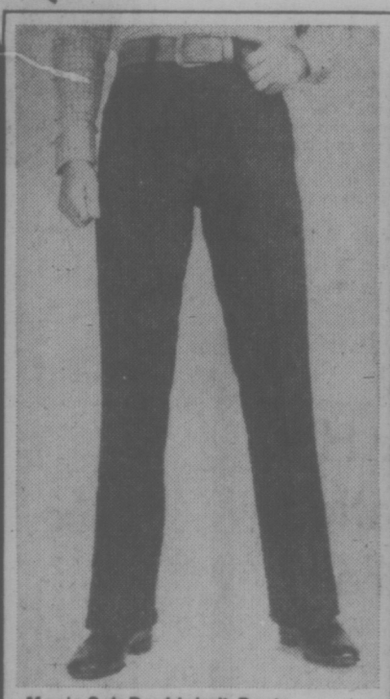

Men's Sub Doubleknit Pants
If we could tell you this famous maker's name you'd know what a bargain this is. They're slightly flared pants available in plain colours or patterns. Slight flaws will not affect wear. Colours include blues, browns, tans and more. Sizes 30-40. Alterations extra. 10.99
Baymart Men's Wear

Young Men's Sub Flannel Pants
Flannel pants are once again a real Fall favourite! They are permanent press, fully washable pants with slightly flared legs. Slight flaws won't affect wear. Available in camel, brown, grey or navy. Sizes 28-38. Alterations extra. Not exactly as illustrated. 10.99
Baymart Men's Wear

Men's Long-Sleeved Sport Shirts
This is the shirt to wear with your new cords and doubleknit slacks! It's made of easy care polyester/cotton, so you just throw it in the washing machine. Available in patterns of blue, brown, red. Sizes S.M.L.XL. 4.99
Baymart Men's Furnishings

"Where the values are everyday"
Baymart budget store

DAILY STORE HOURS 9:30 A.M. TO 5:30 P.M. THURSDAY AND FRIDAY TO 9:30 P.M.
PHONE 385-1311 FREE CUSTOMER PARKING.

Hudson's Bay Company

Victoria Times
THURSDAY, AUGUST 28, 1975 11
SECOND SECTION

FIREMEN WON'T STRIKE

CAMERON

Victoria firefighters have decided it's not necessary to strike over "a crummy four per cent," a spokesman said Wednesday, and instead they are seeking binding arbitration to settle their wage dispute with City Hall.

The figure is the difference between what the firefighters were asking, a 21.8 per cent increase to give them parity with their Vancouver counterparts, and the 17.5 per cent offered by the city.

Mayor Peter Pollen welcomed the decision, but said he would not vote to accept the arbitration award if it exceeds the amount already offered by the city. He urged aldermen to take the same stand.

In fact, council would have no choice in the matter.

Section 73 of the B.C. Labor Code says where a firefighters' police or hospital union elects to settle a dispute by arbitration, the parties involved have 10 days in which to agree to a single arbitrator or arbitration board. Failing such agreement, the labor minister will make the appointment.

"The terms and conditions settled by the arbitrator or arbitration board shall be deemed to be a collective agreement between the parties, binding upon them and the employees except to the extent to which the parties agree to vary any or all of them," the legislation states.

Ross Cameron, president of the 104-member Victoria local of the International Association of Firefighters, said Wednesday the union membership voted 94-to-2 Tuesday to seek arbitration.

The executive had earlier framed a recomendation to activate a strike, he said, but that was changed following a meeting Monday with city council members when it became obvious that Pollen was "more worried about a board (arbitration) than a strike situation."

At that Monday meeting Pollen had challenged Cameron to call a strike, saying it would be "the ultimate bluff" because the provincial government would quickly intervene to prevent a strike taking place.

Cameron Wednesday deplored the mayor's "provocative" attitude. "To deliberately shove a union with the potential we have for burning and destruction into a strike situation . . . that has got to be irresponsible," he said.

He indicated that in going the arbitration route the firefighters might request — and receive — more than they had originally sought through a negotiated settlement.

TOUGH LAWS NEEDED—BBB

Wheelchair Group Hunts For Long-Gone Promoter

By HOI-YIN DER
Times Staff

The British Columbia Wheelchair, Sports and Recreation Association is hunting for a music promoter who appears to have packed his bags and money and disappeared, leaving a trail of debts and hopping-mad charity workers.

Darlene Miller of the wheelchair association says her group—and the RCMP—are looking for Donald Mike Porter of Don Jack Venture Productions Ltd., Vernon.

Porter, who was promoting the Billy Grammer Show across Alberta and B.C., last June, offered the association 25 per cent of all profits if it sponsored the show and supplied an ofice and telephone. All other expenses were to have been paid by Don Jack Productions.

The association decided to sponsor the Vancouver and Victoria portions of the show.

But everything went wrong and the show nearly didn't open in Victoria last Friday and was cancelled in Vancouver last Saturday.

The first trouble cropped up early last week when community services recreation director Jack Morgan reported that Don Jack Productions had not deposited $1,200 for the rental of the Royal Theatre.

Morgan said he notified the Vernon firm that only cash or a certified cheque are accepted by the city; the cheque the firm had sent was not certified.

Douglas Mowat, executive director of the B.C. divison of the Canadian Paraplegic Association, who rushed here from Vancouver Friday to save the show, said the rental money never materialized and the wheelchair association had to pay it.

There were other complications. Billy Grammer and Judy Allen of Nashville had not been fully paid by Porter. And the four members of the tour band Volume Two from Alberta had not received any money.

The wheelchair association paid $800 towards the travel expenses of these performers but performance fees are still owed.

'He Wanted to Bail Us Out'

"Billy Grammer was really great . . . he believed in the wheelchair association and wanted to bail us out," said Darlene Miller, who came from Vancouver to help with the show. "He really went on stage for our charity."

But without having been paid for the Victoria show Grammer and the others refused to perform in Vancouver the following day.

Mowat, of the paraplegic association, said an official of the wheelchair group went to Vernon last weekend trying to find Porter. All he found was Porter's office — vacated.

"The moving van had even taken all his stuff from his home," Mowat said.

And there is more.

Nineteen-year-old Barbara Husband, who had worked as Porter's public relations girl for three weeks, travelling with him to Calgary, Lethbridge, Salmon Arm, Vernon and finally back to Victoria to promote the tour, said she has not yet been paid.

Husband has reported Porter to the Better Business Bureau and filed a complaint with the Labor Standards Board.

Another woman, who does not want her name mentioned, said she and six others worked three weeks for Porter, soliciting ads on the telephone.

"And we all quit because we were never paid," she said, adding that Porter owed her $447.19 in wages.

Bill Tindall of the BBB said the provincial government should introduce legislation to govern the practices of such operations.

"What firms like Don Jack Productions are really doing is defrauding the public and the charity which has sold its name for the promotion."

Provincial director of trade practices Michael Hanson suggested that organizations check the previous record of the promoter and "perhaps even insist on some sort of safeguard such as a bond or having the proceeds placed in a trust fund."

—Bill Halkett photo

FOR SHEER VOLUME of volumes, the library of the fledgling law faculty at the University of Victoria is off to a good start with an estimated 20,000 works. But there's some way to go yet, for the minimum library volume figure established for law schools is 65,000. Just for starters, though, library assistant Romie Casper has enough to keep her busy as she readies the shelves before classes at the law faculty start next week.

jack scott

Beckoning Open Road That Keeps You Young

Pat Dufour's story that we ran the other day about Vic and Vi White has been something of an inspiration to me and, I can only hope, to my wife as well. If they've not exactly found the secret of youth at least they've found a delaying process for the stagnation of age.

The Whites come from Melbourne, Australia. Vic is 73. Vi is 70. Some 13 years ago they sold their home and their possessions, invested in a motor home and took off. They've been to Canada, Mexico, Europe and Morocco, South Africa and Japan. Now they're making plans for Alaska and South America. All this on less than $100 a week.

I was going to make some gloomy reference here to the fact that I now see my own retirement somewhere ahead, but it infuriates Mrs. Bob Bierman since, in her native Holland, you don't really get going until you're 50. So I won't. I'll only pass on my growing conviction that there was never a time in a man's life when he faced the need for some kind of voluntary upheaval as he faces the need in the riper years of his maturity.

Those I do know who have gone into retirement often have found a contentment in new hobbies, new interests, a sense of freedom from a lifetime grind, yet of all the pursuits that make life tolerable when the fruit is heavy on the vine there seems no substitute for the crossing of new horizons.

★ ★ ★

Too often a couple settle in to that traditional rose-covered cottage, or a reasonable facsimile, take comfort in the familiarity of their niche and their possessions and, in effect, stop living. If it is not the imagination they lack it is the sheer, raw energy that anything else may require. The example of Vic and Vi would loom as an impossibility since the outside world may seem a place of peril and pitfalls. The possibility that it might be their oyster simply does not occur to them.

My own feeling is that there's a kind of inner struggle in every man or woman, a knowledge that existence is only a compromise when it does not involve new situations, new sights, new faces. Sometimes that is renounced through a lack of vitality or for health reasons. More often it is a submission to insecurity or our North American concept of age.

I mentioned earlier that Bob's wife loses her temper when people talk of 50 or 60 as "being old" and certainly anyone who has travelled in Holland or, for that matter, anywhere else in Europe, will know they've a culture far less oriented to youth. The fear of age, though it exists, is less evident. That, I think, is why we in this country look on retirement more often as the end of the road rather than the opening of a whole new chapter in life.

Monotony is the real curse. It is the curse, as well, of any age, but it is particularly so beyond the age of 50. When life takes on a fixed pattern, becomes predictably overly-ordered, zest and enthusiasm fly out the window. In flies boredom, surely the most debilitating and aging of any mental malaise of the human condition.

★ ★ ★

It is boredom, alone, I believe, that causes so many men who have gladly gone out to pasture, often freed from a job they found onerous and an invitation to anxieties, to wilt away. They have not found a substitute for their work, have really forgotten how to enjoy life, and so retirement becomes a vacuum to be filled by the pursuits of habit.

It's a particularly difficult time for many men because it demands a personal decision and certainly those who have worked by command in a corporate structure may find it beyond them. There is little or no training for the retirement years. Too many men face them in a kind of bewilderment rather than positively as something that has been won.

Travel, on a sustained basis as Vic and Vi chose to go, or even as a temporary escape hatch, may be the only answer.

It may not be true, as it is for younger people, that it is necessarily broadening at an older age, but there's no doubt that it presents challenges and rewards that delay the inevitable erosion of the years. The necessity of making arrangements, in itself an enormous and daunting chore for an oldster, may have the effect of giving life a sense of purpose and thrust that's otherwise lost. The Whites are the classic example. They do not live in their memories of the past. They live for the next horizon to be crossed.

Pat tells me that in all her years of interviewing she's never met people of this age who were quite as alive as Vic and Vi. There's a lesson there for all of us.

Ask The Times

Q. Is singer Jerry Vale of Italian parentage? P.L.

A. Yes.

Q. It has been a puzzle to me why some of the best movies are programmed on television after midnight. Can you tell me the reason for this? Surely most people must retire, as I do, before midnight. G.C.

A. Many readers have questioned the showing of better quality movies after midnight and our television editor questioned the CTV network on this policy. A CTV spokesman said they had an "intellectual" audience in the late hours and these viewers should be supplied with movies of substance. Another reason given was that many of the so-called 4-star films contain controversial sequences which they (CTV) consider too strong for early evening family viewing. You may be interested, however, to hear Channel 12 has received so much favorable response to the 1974 movie classics series that it will be repeated in prime time this year, beginning in the fall.

Gun-Wielder Fined $300 ...Judge Wishes Him Luck

The man involved in a 90-minute standoff with police at the University of Victoria Centennial Stadium July 20 received a suspended sentence, a $300 fine and two years' probation from Judge Fred Green in provincial court Wednesday.

Richard Albert Forrest, 22, of Nanaimo, was also prohibited from carrying or possessing firearms for four years.

He had carried a .45 calibre revolver, a .25 calibre semi-automatic pistol and 7.63 millimetre machine pistol during the incident. Only one shot was fired by Forrest — to break a stadium gate lock.

Forrest pleaded guilty Aug. 6 to three counts of possession of a restricted weapon and one count of dangerous use of a firearm.

Defence lawyer Richard Anthony called the incident "an aborted suicide attempt" and said Forrest is receiving psychiatric help and is progressing.

The youth had yelled to police to shoot him and only gave up his firearms after Saanich police Inspector Ted Owens approached him unarmed.

"He was attempting to provoke them to fire upon him to prevent his having to take his own life," Judge Green read from Forrest's pre-sentence report.

"I regard this as a most serious case. Police officers put their lives in jeopardy. While I can appreciate the mental anguish you were going through, you must realize there will be retribution," he told the accused.

"I wish you the best of luck in solving the problems you obviously have.

"I do not believe it is in the interests of the public that there be a conditional discharge. The basic concern of courts must be protection of society as a whole, and if rehabilitation of a person can (also) be accomplished, good."

Pacific Buys Butler Bros. Logging

Butler Brothers Logging Ltd., in Sooke has been purchased by CP Rail's Pacific Logging Co. Ltd.

Maurice Ayers, spokesman for Pacific Logging, declined today to indicate purchase price, but did say the logging operation will be run by T. W. MacKenzie Logging Ltd., a contracting firm fully owned by Pacific.

He said there has been no change in status for between 70 and 80 employees in the Sooke operation and change in ownership after the July sale has been smooth.

Purchase included equipment, road access and right of ways, adjoining properties and land leases, he said.

Camosun Registration Ends

Registration at Camosun College finally ended today with the last few seats in different courses being filled.

Dr. Lloyd Morin, director of instructional development, said people on waiting lists have been phoned in recent days and offered a chance at any seats left.

"We're filling in all the little corners and crannies," he said.

Registration has been restricted this year because budget limitations have forced the college to fire all part-time instructors and not to fill positions which become vacant.

Hardest hit have been liberal arts programs, because many of the part-time staff taught liberal arts courses.

Morin said there will be roughly 170 people who won't be able to take English courses this year, 120 turned away from psychology, 45 from anthropology, 25 from biology and so on.

He is preparing a report on the problems the budget restrictions have caused Camosun, which will be sent to the B.C. Association of Colleges.

Local Ship Movements

MINISTRY OF TRANSPORT

Camsell at Brenda Island, Douglas in Ucluelet Inlet, Vancouver in port, Ready and Racer in Sand Heads patrol area, Rider in Bella Bella patrol area, Quadra on Station Papa.

NAVY

Cowichan, Miramichi, Chignecto and Fundy at sea, returning 6 p.m. Sept. 4; all other ships in port.

Not Up to Par? Try This Path

A new way of fighting flab, the parcourse or fitness course, has entered the Victoria scene.

The course is a circular jogging or walking trail with stations along the way at which you're instructed to do a variety of exercises.

Saanich is building one at Beaver Lake Park, parks and recreation director Frank Andrews said Wednesday.

The quarter-mile circuit among the trees should be finished this winter, he said.

Andrew is hoping to set up a longer fitness course around Cedar Hill municipal golf course as part of a nature trail, but this will depend on getting winter works program funding for the project.

Major cost is labor, as the exercise apparatus is of simple log wood construction, he said.

Tentative plans are also being made to establish a fitness course in the wooded area of Oak Bay's Henderson Park.

Work on the course probably won't begin until early 1976 if its approved, said David Rostrup of Henderson Park Recreation Centre.

The city's first fitness course has already come and gone.

★

It was one of three jogging trails on the University of Victoria campus, and had stations with wooden signs showing which exercise was to be done at each station.

But the signs were wrecked by vandals, and UVic athletics director Mike Elcock said he'll wait until he has the budget to set up a proper European-style course before trying again.

"Canada is 10 years behind the Europeans in this (fitness course) thing," said Elcock.

UVic still has the three jogging trails, and maps of them can be obtained from the athletics department office.

The typical parcourse starts with an easy warm-up walk to the first station.

Then you're directed to do a series of loosening up exercises. As you jog on the exercises get more strenuous, and you wind down with easier tasks toward the end.

While the idea of jogging interspersed with exercises isn't new, it hit its current popularity in the late 1960s in Switzerland and other European cities, and in recent years has spread to the United States.

Since 1973 courses have been installed in parks in San Francisco, Honolulu, Portland and other cities. In San Diego the 20-station course is moved to a different location each month.

Revised Apartment Okayed

A redesigned five-storey apartment block for the corner of Windsor and Newport in Oak Bay gained support from council's Committee A Wednesday.

After discussing details with Adrian Greenbank, of Greenbank Designs Contracts Division Limited, the committee recommended that a draft land-use contract be prepared.

During debate it turned out committee members preferred small stores to a restaurant in the basement while Greenbank preferred the restaurant. In the end, it was agreed to have neither, leaving the proposal as a 20-suite condominium building.

The proposed building will have underground parking and stand 45 feet above ground. The previous proposal had an additional floor.

TORONTO MARKET TRADING

In addition to Canadian Press stock reports, bond and mutual fund prices, market quotations also are supplied by the following firms or agencies: Investment Dealers' Association of Canada, Richardson Securities, Royal Bank of Canada, Pemberton Securities, A. E. Ames & Co., Annett Mackey Ltd., Bongard Leslie & Co. Ltd., and Vancouver Stock Exchange.

TORONTO 1:40 P.M. STOCKS
Distributed by CP
Toronto Stock Exchange—Aug. 26
Quotations in cents unless marked $. z—Odd lot. xd—Ex-dividend. xr—Ex-rights. xw—Ex-warrants. Net change is from previous board-lot closing sale.

Stock	Sales	High	Low	1:40 p.m.	Net Ch'ge
	A and B				
Abby Glen	1900	395	390	390	
Abitibi	9770	$11	10⅛	11	+ ¼
Abitbi 10	675	50	50	50	
Acme Gas	z500	6	6	6	
Acres Ltd	z10	8½	8½	8½	
Akaitcho	500	150	150	150	
Albany	5700	29	28	29	+ 1
Alt East G	2400	57	6¾	7	+ ¼
Alta Gas A	716	$12½	12⅜	12⅜	− ⅛
Alta Nat	1600	$22⅛	22	22	− ⅛
Alcan	14041	$24	23⅞	24	+ ⅜
Algo Cent	300	14	14	14	
Algoma St	1343	$28	27½	28	+ ¾
Allarco Dv	z50	9¾	9¾	9¾	
Alliance B	1200	400	400	400	− 5
Almin 4½ p	z40	$32½	32½	32½	
Am Bonza	300	245	240	245	
Am Leduc	3000	6	6	6	
Andres W	700	$10⅞	10¾	10¾	− ⅛
Aquitaine	4759	$20¾	20¼	20¾	+ ⅜
Argosy	z400	8	8	8	
Args 250 p	z50	$27¾	27¾	27¾	
Asamera	900	$8⅞	8¾	8⅞	+ ⅜
Asbestos	z62	$19⅜	19⅜	19⅜	
Ashland C	425	$7½	7½	7½	+ ⅛
Ashland pr	z25	$18½	18½	18½	
Atco A	950	$10	10	10	+ ¼
Atlas Yk	2000	11	11	11	
Auric Res	1000	27	27	27	+ 1
BP Can	1310	$12	12	12	
Banister C	990	56¾	6¾	6¾	+ ⅛
Bank BC	100	$17½	17½	17½	+ ¾
Bank Mtl	16910	$17¾	17½	17¾	+ ⅛
Bank N S	16384	$45	44¾	44¾	
Bankeno	1200	188	187	187	− 1
Bathrst p	117	$10¾	10¾	10¾	
Bay Mills	z25	$10	10	10	
Bell Canad	1569	$43¾	43⅜	43¾	+ ⅛
Bell C pr	300	26	26	26	
Bell D pr	150	$47⅞	47⅞	47⅞	− ⅛
Bell 2.28	800	26	25⅞	26	− ⅜
Beth Cop A	244	$11¼	11¼	11¼	
Block Bros	500	315	310	310	− 5
Border C	1000	209	208	208	+ 3
Bow Valy	1450	$13⅞	13⅝	13⅞	+ ⅜
Bralor Res	1500	220	220	220	+10
Brameda	850	84	84	84	
Brascan A	7856	$12⅝	12⅛	12⅝	+ ⅛
Brenda M	250	425	425	425	− 5
Brdg Tank	100	440	440	440	+40
Brinco	500	$5¼	5⅛	5¼	
BC Frest p	100	$30	30	30	
BCPh 4⅜ p	z10	$42¾	42¾	42¾	
BCPh 5¼ p	z20	$57	55¾	57	
BCPh 6.80	150	$17	17	17	
Brunswk	8780	410	400	410	+10
Budd A w	600	185	185	185	
Bulora Cor	1700	90	90	90	
Burns Fds	500	$9	9	9	
C					
CC Yachts	300	265	260	265	+ 7
Cad Frv	3625	$12	11¾	12	+ ¼
Cal Pow A	175	$25⅝	25⅝	25⅝	− ¼
Cal P 10 p	50	$101	101	101	−1½
Calvrt Die	100	145	145	145	+ 5
Cam Mine	91025	63	59	61	+ 3
Camflo	725	$12¼	12¼	12¼	− ⅜
Camp RL	600	$26⅛	26⅛	26⅛	+ ⅛
Campbu	A	47½	47½	+ ¾	
Cdn Tire A	3277	$50	49¾	50	+ ½
C Utilities	750	$8¾	8¾	8¾	
CUtil 6 pr	z20	$56½	56½	56½	
CU 10¼	400	$26½	26	26	− ¼
C Util w	200	200	200	200	+25
CWN 5½ p	275	$11	11	11	− ¼
Canbra	400	260	250	250	−25
Candel Oil	500	$12¼	12¼	12¼	+ ⅛
Canron	400	$19	19	19	
Capit Div	z100	31	31	31	
Carl OK	1375	268	266	267	− 3
Carl A p	200	$19⅝	19⅝	19⅝	+1⅛
Carl B p	250	$21¾	21¾	21¾	− ½
Cassiar	2830	56⅞	6⅝	6⅞	+ ⅛
Cent Pat	1000	102	102	102	+ 2
Chib Kay	3000	14	14	14	
Chieftan D	6460	58	7⅝	8	+ ⅛
Chrysler	2250	$11½	11¼	11½	+ ¼
Claiborne	z50	225	225	225	
Cominco	4095	$34½	33¾	34½	+ ⅞
Com Cap	125	280	280	280	+ 5
Compro	100	410	410	410	− 5
Con Bath	300	$26½	26½	26½	+ ¼
C Bath '68 w	z15	8¾	8¾	8¾	
Con Bldg	350	280	275	280	+ 5
C Morlsn	2600	152	150	151	+ 1
Cons Prof	z33	31	31	31	
C Rexspar	3000	60	60	60	+ 2
Con Distrb	5200	320	316	320	
Cons Gas	5183	$12⅝	12½	12⅝	+ ⅛
Con Gas D	1200	$20½	20½	20½	+ ⅛
Con Glass	200	$13¼	13¼	13¼	
Cop Fields	2900	125	120	124	+ 4
Cornat Ind	z60	455	455	455	
Coseka R	5000	320	320	320	+ 5
Costain R	300	$8½	8½	8½	− ¼
Craigmt	300	440	440	440	− 5
Crestbrk	500	320	320	320	
Crwn Life	z15	$61½	61½	61½	
C Zelrba A	750	$16¼	16¼	16¼	− ½
Crush Intl	900	8⅜	8⅜	8⅜	+ ¼
Cuvier M	2800	95	89	95	+ 5
Cyprus	1200	$9⅜	9¼	9⅜	
D to G					
Dale-R pr	z45	$6¼	6¼	6¼	
Daon Dev	z50	9	9	9	
Decca R	100	395	395	395	+ 5
Denison	3370	57	57	57	+ 1
Dicknsn	1700	$7¼	7⅛	7¼	+ ⅛
Digitech	500	55	55	55	
Discovry	1000	119	115	115	
Dome Pete	600	$30⅝	30⅝	30⅝	+ ⅜
D Bridge	250	$25½	25½	25½	
D Explor	1000	18	18	18	
Dofasco A	435	$25⅞	25½	25⅞	+ ⅜
Dom Store	325	$17⅞	17¾	17⅞	+ ⅛
D Textile A	600	$8¾	8¾	8¾	
Domfar	1650	$23¼	23	23¼	+ ¼
Douglas L	300	270	270	270	− 5
Du Pont	100	$19¾	19¾	19¾	+ ¼
Dylex L A	300	$7¾	7¾	7¾	− ⅛
E-L Fin	300	460	460	460	−15
East Sul A	810	165	163	165	+ 2
Estn Can S	z30	14	14	14	
Electro A	100	$5¼	5¼	5¼	+ ⅛
Emco w	600	295	290	295	+10
Extndcar	2500	$5¾	5¾	5¾	+ ⅜
Falcon C	3674	$7⅝	7½	7½	− ⅛
Falcon	1545	$34½	34⅛	34½	+ ¼
Fed Ind A	100	$5½	5½	5½	+ ⅛
Fed Pion	400	$22	22	22	
Fidelity M S	100	5	5	5	− ⅜
Fields S	600	$12	11½	11½	− ⅜
Finning T	100	8¾	8¾	8¾	− ¼
Foodcrp Lt	1100	230	230	230	
Foodex S	200	300	300	300	+10
Ford Cnda	225	$80⅞	80⅞	80⅞	− ⅛
F Seasons	200	385	385	385	−15
Francana	2500	$10¼	10¼	10¼	+ ⅛
GEH Steel	450	6⅝	6⅝	6⅝	
GMC	619	$50¼	50	50¼	+ ¾
Genstar L	1255	$19¼	19¼	19¼	− ⅛
Gnt Mascot	4000	51	51	51	− 4
Gibraltar	1000	$5¾	5½	5¾	
Granduc	16300	110	110	110	− 5
Gt Oil Sds	325	$5½	5⅜	5⅜	− ⅛
GL Paper	100	$24½	24½	24½	
Gt W Life	220	50	50	50	− ½
G West wt	300	255	255	255	
Greyhnd	z50	$17½	17½	17½	
Guar Trst	495	$5⅞	5⅞	5⅞	+ ⅛
Guard Cap	500	300	300	300	
Gulf Can	815	$29⅛	29	29⅛	+ ⅛
H to L					
Halifax D/	500	215	210	215	+ 9
Hambro C	100	200	200	200	− 5
H Group	330	$5½	5½	5½	
Hardee	1000	105	105	105	+ 5
Hard Crp A	100	5⅞	5⅞	5⅞	+ ⅛
Harlequin	1500	9½	9⅜	9½	+ ⅛
Harris J S	100	450	450	450	− 5
Hawker S	1465	6¾	6⅝	6¾	+ ⅛
Hayes D A	400	5¾	5¾	5¾	
Hedway C	2175	185	175	175	−25
Highmont	4000	69	69	69	+ 4
Hollinger A	500	$30½	30½	30½	
Houston O	1900	144	141	141	
Hud Bay A	475	520	19⅞	20	+ ½
H Bay Co	250	$16⅝	16⅝	16⅝	
HB Oil Gas	4524	$30⅞	30⅞	30⅞	+ ½
Hur Eri 7¼	400	$21¾	21½	21½	
Husky Oil	635	$18⅝	18⅝	18⅝	
Husky E w	500	56	6	6	
IAC	630	$18¼	18¼	18¼	
Iso	5300	114	112	114	+ 9
ITL Ind	1000	111	111	111	+ 1
IU Intl	2400	111	111	111	
Imasco A	421	$30⅝	30⅝	30⅝	− ⅛
Imp Oil A	1597	$26¼	25⅞	26¼	+ ¾
Indal Can	100	$11¾	11¾	11¾	+ ¼
Inland Gas	300	9½	9¼	9¼	
Inland G p	150	10	10	10	− ⅛
Inter-City	800	445	445	445	
Inter C B w	500	230	230	230	
IBM	z50	$189	184⅝	185	
Int Mogul	800	280	280	280	+20
I Mogul A	500	$8⅜	8⅛	8⅜	+ ⅛
Inco A	5286	$27¼	27⅛	27¼	+ ¼
Inco B	z25	27	27	27	
Int Obaska	1500	15	14	14	
Interpool	100	$14	14	14	
Intpr Pipe	2400	$12⅜	12⅜	12⅜	
Int Pipe w	600	105	104	105	+ 1
Ipsco	200	$15½	15½	15½	− ¼
Ivaco A	650	$9⅛	9	9⅛	+ ¼
Jannock A	150	$11⅜	11⅜	11⅜	+ ¼
Kaiser Re	5475	$10¾	10½	10¾	− ¼
Kaiser wt	2100	48	7¾	7⅞	− ⅛
Kaps Tran	1700	260	255	260	+10
Keeprite B	200	5⅝	6⅛	6⅛	− ⅛
Kenfing	200	8½	8½	8½	+ ⅛
Kerr A A	1236	$12½	12⅜	12⅜	
Kerr A B	z15	$12	12	12	
K-Anacon	4500	22	22	22	− 1
Kilembe	500	65	65	65	− 5
Koffler A	1026	375	375	375	+15
Koffler w	1000	14	14	14	− ½
Labatt A	200	$18¾	18¾	18¾	+ ⅜
Lacanex	1000	135	135	135	
Laidlaw A	100	5⅞	5⅞	5⅞	+ ⅛
LOnt Cem	120	330	330	330	+ 5
L Shore	z60	255	255	255	
Lau Flin	1300	5⅞	6⅜	6⅞	+ ⅜
Lau F-2.00	z25	$22¼	22¼	22¼	
Leigh Inst	800	243	235	235	− 3
LL Lac	500	150	150	150	− 6
Lob Co A	z50	$5½	5½	5½	
Lob Co B	300	$5⅜	5⅜	5⅜	
Lob Co pr	z60	$22½	22⅜	22⅜	
Lochiel	1000	112	112	112	
Lost River	2263	300	295	300	+ 5
Lytton M	1100	98	98	98	
M to O					
MDS Helth	100	215	215	215	+ 5
Maclarn A	200	$26¾	26¾	26¾	
MB Ltd	6925	$20⅛	20¼	20⅛	+ ⅛
Madeline	700	220	215	220	+ 5
Madsen	z200	51	51	51	
Magnetics	5000	35	35	35	+ 1
Maistc Wil	200	325	320	325	+10
Man Bar	500	75	75	75	+ 1
Martme El A	1000	57	7	7	
Maritime	255	$16¼	16¼	16¼	− ¼
Martin	1666	18	18	18	
Mass Fer	9646	$16⅞	16¾	16⅞	+ ⅛
Mas F 2.50	200	$25¾	25¾	25¾	+ ¼
Matgmi A	720	$15¾	15⅝	15⅝	
Mc Intyre	523	$49½	49	49½	+1½
McLaghlin	6000	9½	9⅛	9½	+ ½
Melchers	100	305	305	305	− 5
Melton R E	200	360	360	360	+10
Mercantil	4652	$19⅜	19	19⅜	+ ⅛
Meta Uran	z200	14	14	14	
Met Win 67 p	z10	$13½	13½	13½	
Midcon	z175	87	87	87	
Mindamr	3000	18	18	18	+ 2
Minrl Res	1500	95	95	95	+ 3
Molson A	3225	$20⅝	20½	20½	− ¼
Molson B	3020	$18½	18½	18½	− ½
Mon Inv w	1500	125	125	125	
Moneco A	300	$14⅞	14¾	14¾	
Monete P	1000	42	42	42	− 2
Moore	4190	$46¾	46⅛	46¾	+ 1
Multi-Mi	7000	39	38	39	+ 3
Multi Acc	100	320	320	320	
NBU Mlme	28500	285	260	275	+15
NSI Mark	2050	201	200	200	− 6
NaChrs I	3800	$7¼	7	7⅛	+ ¼
Nabrs Dlg	4000	$27	27	27	
Nat Drug	100	$5½	5½	5½	
Neonex	3900	159	148	159	+10
New Ath	2000	14	14	14	
N Goldvue	4000	6	5½	5½	− ½
N Kelore	2500	19	19	19	+ 2
N Que Regl	100	255	255	255	
Noble M	600	39	39	39	+ 1
Nor Acme	5000	10	10	10	+ 1
Noranda A	1285	$37½	37	37½	+ ⅞
Nordair L	500	235	235	235	− 5
Norlex	3500	20	19	20	+ 1
Nor Ctl G	3100	$10⅛	10	10⅛	+ ⅛
Nor Ctl Bp	600	$17¼	17¼	17¼	+ ⅜
Nor Ctl 50p	700	$17½	17	17	− ⅛
Nor Ctl w	100	129	129	129	
Nor Elect	203	$27¾	27¾	27¾	+ ½
Ne Bell w	1715	58	7⅝	8	+ ⅜
Northgat	z67	375	370	370	
Northld	2000	12	12	12	
NW Util p	z26	$39⅛	39⅛	39⅛	
NS Savngs	100	$15¼	15¼	15¼	
Nowsco W	6900	$19	17	18¾	+1¾
Nu-Wst A	650	9⅞	9¾	9⅞	+ ⅛
Nuclama	1000	44	44	44	
Nufort Res	3000	17	16	16	
Numac	1000	11	11	11	
OSF Ind	300	280	280	280	+ 5
Obrien	1600	60	60	60	− 3
Ocdentl Pt	100	$18½	18½	18½	+ ⅛
Ocelot Ind	900	6⅝	6⅞	6⅞	
Okanagan	500	$7⅛	7	7⅛	+ ⅛
Orchan	3400	245	240	245	+ 5
Oshawa A	1200	5⅝	5¼	5¼	
P to S					
Pac Pete	2050	$23½	23¼	23½	+ ½
Page Pet	250	160	160	160	+ 5
Pamour	1000	$5¾	5¾	5¾	+ ⅛
Pan Centr	1000	132	132	132	+ 7
Pan Ocean	4419	$10⅜	9⅞	10¼	+ ⅜
Pancana I	500	85	85	85	
PanCan P	2300	$15⅜	15¼	15⅜	+ ¼
Patino N V	100	$13½	13½	13½	+ ½
Pembin A	1000	290	290	290	−15
Pembin B	500	290	290	290	
Pennant	167	245	245	245	− 5
Penningtn	400	9⅝	10	10	
P Dept 5	517	$5⅞	5⅞	5⅞	+ ⅛
Petrofina	100	$21¼	21¼	21¼	− ¼
Peyto Oils	205	370	370	370	
Pine Point	325	530	30	30	
Place G	z300	27	27	27	
Plysr $40	425	$23¾	23¾	23¾	− ¼
Pominex	2000	59	57	57	+ 1
Pow Corp	100	$9⅛	9⅛	9⅛	+ ⅛
Prado Exp	400	150	150	150	+ 5
Precamb	9000	80	77	77	− 5
Pre Cable	100	56	6	6	
Preston	z50	$15	15	15	+ ⅛
Price Co	3433	$17¼	17	17¼	+ ¼
QCI Ind	z50	120	120	120	
QCI Ind A	200	219	219	219	
Qasar Pet	1000	280	280	280	+10
Quenswer	300	170	165	170	+ 5
Radiore	3000	14½	14½	14½	+ ½
Ram	1600	250	245	250	+ 5
Ranger	1635	$16⅝	16⅝	16½	+ ¼
Rank Org A	11100	270	265	270	+ 5
Rayrock	500	81	81	81	− 1
Readers D	300	8¾	8	8¼	+ ¼
Realty A	1400	305	300	300	−20
Redpath A	108	$24	24	24	+ ¼
Redstone	1000	30	30	30	− 1
Reed Pap A	1600	$20⅝	20½	20⅝	
Reed Pap r	8172	58	56	57	
Reed Oslr A	1300	6	6	6	
Reichhold	z60	$20½	20¼	20½	
Reitman A	2300	$14	13⅞	14	
Repsob Res	4000	40	40	40	− 3
Revelstk	100	8⅜	8⅜	8⅜	− ⅛
Revnu Prp	2575	82	82	82	
Rileys D	200	110	110	110	−10
Rio Algom	463	333	33	33	
Ripley Int	900	250	250	250	− 5
R Little	500	225	220	220	− 5
Roman	1125	$14⅜	14	14⅜	+ ⅜
Ronald Fd	200	$12	12	12	
Rothman	100	$14	14	14	+ ¼
Rothm A p	z50	$68½	68½	68½	
Rothm Zp	1850	$15⅞	15½	15⅞	+ ⅛
Royal Bnk	2510	$29⅛	28	29⅛	+ ¼
Royal Tr A	300	$21¾	21¾	21¾	
Russel H	800	$10⅜	10⅜	10⅜	+ ⅛
Scot York	4000	240	232	232	− 8
Scotts	200	$7⅜	7⅜	7⅜	+ ⅛
Seagram	925	$31½	31¼	31¼	+ ⅛
Seaway pr	500	$5½	5½	5½	+ ¼
Shaw LE A	100	56	6	6	
Shell Can	15707	$16⅜	16	16⅜	+ ½
Sherritt A	10627	$7⅞	7½	7½	− ⅛
Shore To S	100	425	425	425	+ 5
Silverwd B	z50	$9⅛	9⅛	9⅛	
Simpsons	1350	$8⅜	8⅜	8⅜	+ ⅛
Simpson S	3888	$11¼	11⅛	11¼	+ ⅛
Sklar M	2300	270	265	265	− 5
Skye Res	6500	229	215	229	+19
Skyline H	700	400	395	395	+15
Slater Stl	100	$9⅝	9⅝	9⅝	
Slat W Can	100	$8⅛	8⅛	8⅛	+ ⅛
Sogepet	2000	124	124	124	− 1
Southrn A	1075	$25⅛	25	25⅛	+ ⅛
St Brodcst	500	$8⅜	8½	8⅜	− ⅛
Stand I A	500	$8	8	8	− ¼
Stelco A	4137	$31¼	30⅜	31¼	+ ⅜
Steep R	440	135	135	135	+ 5
Steinbg A	300	$18⅜	18⅜	18⅜	+ ⅛
Sud Cont	7500	50	50	50	+ 1
Sulivan A	700	170	170	170	+ 5
Sundale O	6600	$5⅞	5¾	5⅞	
T to Z					
Teck Cor A	10940	335	320	335	+15
Teck Cor B	3144	280	265	280	+15
Texaco	200	$29	29	29	+ ¼
Txsglf	3300	$31¾	31⅜	31¾	+ ⅜
Tombill	10000	80	78	78	− 3
Toromont	1500	300	300	300	
Tor Dm Bk	3350	$42½	42¼	42½	+ ½
Tor Star B	1545	$14⅜	14	14⅜	+1¼
Total Pet	12161	$6¾	6⅝	6½	+ ¼
Total P A p	1100	$13½	13¼	13½	+ 1
Traders A	z10	$13¾	13¾	13¾	
Tr 10¼	100	$10½	10½	10½	
Tr Gas Res	2000	50	50	50	
Trans Mt	1110	$10½	10½	10½	+ ⅛
Transair	100	181	181	181	+ 1
TrCan PL	300	$10⅜	10⅜	10⅜	+ ⅛
TrCan A pr	z6	$58¼	58¼	58¼	
TrCan B pr	100	$29	29	29	
TrCan D p	1600	$53½	53¼	53¼	
TrCan w	2325	40	35	35	
Travlway	100	$6⅜	6⅜	6⅜	
Tritec Crp	306	$16¾	16¾	16¾	+ ½
Tritec w	1000	32	32	32	
Turbo R	100	117	117	117	+ 2
Unican S	1200	177	175	175	− 5
UGas A	990	$7½	7⅜	7½	
UGas 8¾	400	$19⅝	19⅝	19⅝	+ ⅛
U Mining	2000	24	24	24	− 2
Union Oil	237	9	9	9	
U Asbesto	9150	55	480	495	+15
U Canso	3790	$8⅛	7½	8⅛	+ ¼
U Corp B	800	$13⅞	13⅞	13⅞	
U Keno	3350	$12	11⅜	12	+ ⅜
U Siscoe	4300	$5⅞	5⅞	5⅞	
UW OG	500	55	55	55	− 5
Univr Gas	100	325	325	325	+ 5
Upp Can	350	120	120	120	+ 5
Versatile	400	$10½	10½	10½	− ¼
Versatil A	2600	$10½	10¼	10⅜	− ⅛
Vestgron	100	$13¼	13¼	13¼	
Voyager P	100	$8⅞	8⅞	8⅞	+ ⅛
Vulcan Ind	700	$12¼	12	12¼	+ ½
Walax A	490	$13¾	13⅜	13¾	+ ¼
Walk GW A	11698	$31⅜	31¼	31⅜	+ ⅜
Warn Can	200	$7¼	7¼	7¼	
Weldwod	100	$10⅜	10⅜	10⅜	+ ⅛
Wstburne	633	9¾	9¾	9¾	+ ⅛
Wcoast Pr	117	395	395	395	
Wcoast T	1125	$20⅛	20¼	20⅛	
Wcst 8½ p	1600	551	50⅜	50⅜	− ⅜
Wcoast w	300	190	182	182	− 8
Westeel	1530	513	12⅞	13	+ ⅜
W Bcas A	11700	9½	9½	9½	
West Mine	1000	208	208	208	− 2
Westmill	300	325	325	325	−15
Weston	z50	$18⅜	18⅜	18⅜	
Whithorse	500	202	202	202	− 3
Willroy	700	132	125	125	− 7
Win-Eld	1000	5	5	5	+ 1
Woodreef	20429	52	48	51	+ 4
Yk Bear	400	225	225	225	
Yukon C	2800	107	103	103	+ 1
Zellers	250	56¼	6¼	6¼	
Trust Units					
BM-Rt un	1600	$12¼	12¼	12¼	
BM-RT wt	1300	147	147	147	+ 2
C Perm un	2600	58½	8½	8½	
Heitman u	1060	56⅜	6½	6½	− ⅛
Heitman w	3500	35	34	34	− 1
TD Realty	400	$26¾	26¾	26¾	+ ¼
TD Rell w	z25	176	176	176	

Industrials, Oils Surge in Toronto

Industrial and western oil shares continued to surge ahead to lead a broad advance at Toronto in light mid-afternoon trading today.

The advance followed figures released Wednesday by Statistics Canada indicating that the economy is improving. The agency reported the gross national product increased during the second quarter—its first rise in 15 months.

Also contributing to the advance was a strong rally at New York.

Volume by 2 p.m. increased to 962,000 shares from 734,000 at the same time Wednesday.

Advances outnumbered declines 214 to 100 with 178 issues unchanged.

Nowaco Well gained 1¾ to $18¾, Toronto Star B 1¼ to $14¾; Moore Corp. 1 to $46¾, Stelco A ⅞ to $31¼ and Cominco ⅞ to $34½.

Denison rose 1 to $57, United Keno Hill ⅝ to $12, Roman Corp. ⅜ to $14⅜ and International Mogul 20 cents to $2.80.

Losses among mines included Falconbridge Copper, down ¼ to $7½ and Sherritt Gordon A ⅛ to $7½.

Chieftain Development was up ⅝ to $8, Pan Canadian Pete ⅜ to $15½ and Pan Ocean ⅜ to $10¼.

New York

The market jumped ahead Wednesday in an enthusiastic response to comments on interest rates by Federal Reserve Board Chairman Arthur F. Burns.

Gainers out-distanced losers by about a 7-to-1 margin at New York.

Trading picked up a bit from the slow pace of the past few days.

Esmark climbed 1⅛ to $33⅛. The company reported higher quarterly earnings and voted a 5-for-4 stock split and an increased cash dividend.

Sears, Roebuck rose 2⅝ to $64⅜ on top of a 1½-point gain Wednesday, when the company said its business was picking up.

Walter Kidde was the NYSE volume leader, down ¼ at $19½. A 199,900-share block traded at $18⅝.

Montreal

Prices were higher in all sectors in moderate trading today at Montreal.

Volume at 2:30 p.m. was 251,900 shares compared with 286,500 shares traded up to the same time Wednesday.

Imperial Oil A was up ⅞ to $26¼, Mercantile Bank of Canada ½ to $19½, Abitibi Paper ¼ to $11, Massey-Ferguson ¼ to $16⅞, Canadian Imperial Bank of Commerce ¼ to $27, Bank of Montreal ¼ to $17¾, CP Ltd. ⅛ to $14¾ and Bell Canada ⅛ to $43¾, while Canada Permanent Mortgage was off ½ to $17½.

London

Prices at London moved moderately higher in light trading today.

Analysts said a note by the coal miners to support the government's wage-restraint policy contributed to the advance.

The Financial Times index was up 8.0 to 323.9 in mid-session trading.

Canadian issues also moved higher in quiet activity.

VANCOUVER

Prices Mixed

Prices were mixed in moderate trading at Vanc

Hopeful 1975 Written Off, Says U.S. Lumber Industry

By ROBERT LINDSEY

PEHASTIN, Wash. (NYT) — If the legendary Paul Bunyon were alive today, he might be out of work.

The United States lumber and plywood industry, much of it nestled in the great forests of the Pacific Northwest, says it has just about written off 1975 as a year of recovery.

Even if the tentiative turnaround for the national economy that some analysts have plotted in recent weeks continues, lumbermen say, it will probably come too late to do much good for their depressed industry very soon. They put most of the blame on an inability of the housing industry to pull out of its tailspin.

"We're not going to see a turnaround this year; the best that we can expect to see is improvement in '76," said William D. Hagenstein, executive vice president of the Industrial Forestry Association, one industry group.

"If it (economic recovery) takes place in September, October or into December," he added, "the winter will have hit us in the Northeastern seaboard and the Great Lakes area, and you won't see many new housing starts, and that's the biggest part of our market. It just doesn't look hopeful for the rest of the year," he said.

There have been some bright spots for the men who fell trees, haul them from the woods, and, in hundreds of mills across the Northwest, cut and mold them into components for homes and other structures.

In a few areas — Southern California is an example — there has been an upturn in home construction. Commercial and industrial building is strong in many areas. And plywood makers say they've noted farly strong sales for home remodeling and renovation.

Some furloughed mill employees have been rehired. And, demand for lumber — and lumber prices — are up from the depressed levels of last winter. But, for industry executives hoping for a broad turnaround in demand, spurred by an upsurge in housing starts, the picture is still not encouraging.

This year, through the first two weeks of August, production of lumber was off 16 per cent compared with the corresponding period last year, and shipments declined 14 per cent, according to statistics compiled by the Western Wood Products Association. The 1974 figures were depressed by the first inroads of the recession.

According to the American Plywood Association, shipments of plywood through the end of July were off 9 per cent compared with the same period a year earlier. However, the association is still forecasting a slight increase for this year as a whole, based on optimism of an economic turn-around later in the year.

"The main problem is housing starts; people just aren't building homes," said Rollie Schmitten, an official of the Pack River Lumber Co. in this logging town on the eastern slopes of the Cascade Mountains. "It's been bad before, but this is the worst I've ever seen it."

Housing accounts for about 50 per cent of the industry's volume, and lumbermen place the blame for failure of this market to boom on continuing high mortgate rates, consumer uncertainties, and increasing costs of single-family dwellings.

CLOSING AVERAGES WEDNESDAY

TORONTO

154 Industrials	185.87	+0.64
12 Golds	348.11	—3.24
29 Base Metals	78.06	0.35
19 Western oils	184.38	—0.32

Volume 1.14 Million

NEW YORK

30 Industrials	807.02	+3.91
20 Transportation	152.92	—0.37
15 Utilities	77.29	+0.35
65 Composite	243.06	+0.77

Volume 11.11 Million

MUTUALS

WEDNESDAY

TORONTO (CP) — Recent prices of mutual funds supplied by The Canadian Mutual Funds Association Wednesday. They are the net asset value per share or unit (NAVPS) last calculated by the fund in accordance with its pricing practice as contained in the prospectus of the fund. n—no sales charge, x—U.S. fund, y—delayed NAVPS, xd—ex-dividend.

CMFA Members

AGF Group		Assoc Inv	5.20
Amer Grth	4.13	yBeaubran	4.36
Cdn Gas En	11.32	ynBolt Tr E	5.62
Cdn Sec Grth	4.84	**Cambridge Gr**	
Cdn Trusteed	4.37	Growth	6.29
Corp Invest	5.30	Intl En	2.12
Corp Inv Stk	4.32	Intl Gth	4.39
Growth Eq	5.55	Intl Income	3.32
Japan	6.75	yUnivest	5.37
Special	2.43	Cdn S Afr Gd	6.83
All Canadian Gr			
yCompound	5.21	**Canagex Group**	
yDividend	5.47	yBond	9.09
yNorthern En	3.26	yFund	9.20
yRevenue Gr	3.77	yInterntnl	7.42
yVenture	2.47	yMortgage	10.07
y4000	3.67	Capital Gth	9.81
Calvin Bulleck Gr		xChase	6.15
Acrofund	1.11	xComp Cap	3.84
CIF	4.32	**Desjardins Gr**	
Eaton Group		Canadien	6.84
Commwith	12.46	yHypothqs	4.26
Growth	8.10	yInterntl	6.16
Income	4.37	yObligatns	4.75
Interntnl	5.53	Quebec	3.61
Leverage	3.07	PEP	2.11
Venture	2.79	nySpec	3.59
Viking	5.05	yDixon, Krog	5.34
Guardian Group		yDomin Comp	6.18
Enterprise	.82	**Dreyfus Group**	
GIS Comp	8.25	yInc	9.79
nGIS Income	2.67	yInternatl	10.55
yGrowth Fu	7.78	Entarea Inv	5.69
North Am	3.14	nExecut Can	5.88
Mutual Acum	5.42	nExecut Intl	1.54
Mutual Inc	4.49	xFid Trend	18.16
Sec Income	9.54	nHarvard	5.33
World Equity	4.88	yHeritage	1.73
Investors Group		**Industrial Group**	
yGrowth	11.09	Indust Eq	4.74
yInterntnl	5.05	Indust Gth	15.25
yJapan	8.01	Indust Inc	10.10
yMortgage	4.85	Timed Invest	5.66
yMutual	5.00	**Keystone Group**	
yRetirmnt	5.26	Canada	6.07
yProvid Mu	6.74	Cus K-2	4.72
yProvid Stk	4.81	Cus S-1	16.49
Nat Res Gth	3.69	Cus S-4	2.70
Planned Invest Gr		Polaris	2.86
Canada Cum	4.24	xLex Rsrch	12.35
Canada Grth	4.93	xManhatn	2.54
Pld Res	3.60	Marlborough	4.25
Pld Sec Inc	5.21	Natrusco	13.87
Taurus	3.32	**NW Group**	
Pref et Revenu		Canadian	4.48
Americain	7.19	Equity	4.74
Canadien	6.18	Growth	4.48
Retraite	5.69	xOne Wm St	12.95
Prevest Mut	6.82	xOppenhmr	5.62
Prudential Group		**PHN Group**	
Growth	5.58	yBond	10.78
Income	4.96	yCanadian	7.06
Savings and Inv		Fund	11.41
American	7.19	yPooled	26.53
Canadian	6.18	nyRRSP	10.40
Retirement	5.69	**PNP Managmnt**	
United Bond Sh		nPension Mu	5.87
yRoyFund	6.07	nXanadu Fu	3.21
yRoyFund I	4.99	**Principal Group**	
United Group		Collective	5.10
Accumul	4.05	Growth	3.74
yAccumul R	4.30	Venture	2.22
yAmerican	1.11	xPutnam	8.86
yHorizon	1.63	Scotiafund	.92
ySecurity	4.50	xTech	5.99
yVenture	2.24	Temple Gth	8.18
yVenture Ret	3.87	**Trans Canada Gr**	
Universal Group		A	5.14
Save Equity	7.53	C	10.76
Save Income	5.02	Special	4.08
Non Members		yVanguard	4.86
Andreae	4.81	Western Grth	4.87

LONDON

LONDON (CP) — Closing stock quotations today in new pence unless pounds are indicated: x — indicates that quotation includes dollar premium based on latest conversion rate: Associated Brit Foods 56½, Anglo AM of S. Africa 440, Babcock and Wilcox 111½, xBarlow Rand 315, Bass Charrington 94, Bicc 111½, xBlyvoor 820, Boots 118, Bowater 160, Brit AM Tob 289½, Brit Assets Trust 45½, Boc International 48, Brit Petroleum 534½, x-Broken Hill Prop 421½, x-Buffels 20⅝, x-Canadian Pac 10 15-16 stpx, xCharter Cons 182½, Cons Gold 234½, Courtaulds 124, Deggafontein 16, De Beers 321½, Distillers 116¼, Dunlop 49, xF. S. Geduld 29, EMI 186, Gen Elec 126, Glaxo 347½, Grand Metropolitan Hotels 67¼, Gr Univ Strs 176, Guest Keen 221½, Hawker Siddeley 298, Hoover 255, xHudson Bay 12 3-16.

ICI 266, Imp Tob 69¾, Judge 30½, xKloof 987½, Marks and Spencer 107, Metal Box 242½, xMim Holdings 210, xMinorco 259½, xPhillips 697, Plessey 75, xPoseldon 124, Rank A 127½, Rio Tinto Zinc 171½, Roan Consol 290, Sel Trust 540, Second Scott Inv 74½, Shell T and T 322½, Tanganyika 176, Thomson 173, Thorn 190, Tube Investments 239½, Ultramar 193½, Unilever 386, x-Union Corp. 550, xVaal Reef 281½, Vickers 128, xWestern Deep Level 19, xWestern Driefontein 41⅞, xWest Mines 90⅞, Woolworth 48½, W. Holding 34, xZambian Copper 54.

Bonds (in pounds): Brit Transport 45½, Brit Cons 18, Exchange 1976 98 5-16, Treasury 40⅜, War Loan 25⅞.

Foreign Exchange

MONTREAL (CP) — Today's mid-day foreign exchange rates supplied by the Bank of Montreal in Canadian funds: Australia dollar 1.3300, Austria schilling .0580, Belgium convertible franc .0279, Bermuda dollar 1.0450, Brazil cruzeiro .1289, Bulgaria lev .9815, China renminbi .55400, Czechoslovakia crown .1925, Denmark krone .1760, France franc .2420, Germany mark .4020, Greece drachma .0342, Hungary forint .0193, India rupee .1200, Italy lira .001585, Japan yen .003535, Mexico peso .0840, Netherlands guilder .3985, New Zealand dollar 1.1350, Norway krone .1920, Poland zloty .0468, Romania leu .1963, South Africa rand 1.48, Spain peseta .0183, Sweden krona .2450, Switzerland franc .3930, United Kingdom pound 2.21, United States dollar 1.0380, U.S.S.R. ruble 1.4140, Venezuela bolivar free .2413.

GOLD QUOTES

WEDNESDAY

LONDON (AP) — Closing gold prices Wednesday in U.S. dollars per ounce: London-$161.625; Paris-$164.55; Frankfurt-$162.00; Zurich-$162.625; Hong Kong-$159.47; Beirut-$5,200 per kilo.

CDC SALE TO PROCEED

TORONTO (CP) — The share offering of Canada Development Corp. CDC will proceed next week as planned, CDC President H. A. Hampson said Wednesday.

Hampson said following a meeting of CDC directors that the corporation feels the issue will be a success despite reports that the response so far has been slow.

Hampson declined to comment on speculation that the terms would be altered to make the offering more attractive.

The CDC unveiled its plan to sell shares to the public at a news conference July 25 in Montreal with the hope of raising between $125 million and $150 million.

Underwriters indicated earlier this month that more than 3,000 copies of the preliminary prospectus for the CDC offering have been requested. The underwriters also said the response to the issue has been slower in Quebec.

Hampson said the market may be less buoyant now than it was in July, when the issue was proposed, because of rising interest rates.

New Rules Set On Takeovers

VANCOUVER (CP) — The Vancouver Stock Exchange has adopted new rules to assist minority shareholders in responding to takeover bids.

The rules were drafted by Toronto, Montreal and Vancouver exchanges following complaints last year in which minority shoreholders claimed unfair treatment in what is known as "quickie takeover" bids.

The "quickie takeover" most involving British Columbia shareholders was a successful offer by Canadian Forest Products Ltd. to acquire 62.8 per cent of Cornat Industries Ltd.

A few shareholders complained of insufficient and short tendering of shares—selling shares not owned by the seller with the hope of buying them back at a lower price later.

The Cornat offer was for $6.50 a share and in market trading since then the stock has never sold that high. It is currently around $4.75.

A subsequent investigation by the superintendent of brokers showed there were no improper dealings.

The new rules prohibit short tendering of shares and any shares tendered that are not accompanied by share certificate numbers must be accompanied by a satisfactory explanation.

In addition, no professional trading account or brokerage house trading account may tender shares in cases where the bid is for less than for all the outstanding stock sought. Other non-client accounts are exempted.

Most Active

WEDNESDAY

TORONTO

Vol		Close	Chge.
37950	West Coast A	9½	+ 1
21065	Cad Fairview	11¾	— ⅛
18925	Alcan	23⅝	+ ⅛
14800	Nis Market	2.60	— .09
13922	Mac Bloedel	20½	+ ⅜
13209	Cdn Pacific	14⅝	
11969	Bell Canda	43⅜	
10900	Southam Press A	25	— ⅜
	Mines and Oils		
43215	Cam Mines	.58	+ .02
24000	Redstond Rsd	.31	+.05½
17400	Cons MOrrison	1.50	+ .13
14000	Matin-McNeely	.18	
16000	Cons Rexpar	.58	+ .05

ALBERTA

WEDNESDAY

Abacus	100	57	7	7
Bearcat	1000	20	20	20
Cdn Obas	2100	120	115	115 —10
Charleston	1000	50	50	50 —16
Conventures	100	250	250	250
Cons Alc	7950	390	385	285 + 5
Cord	700	725	700	725 +25
Cord wts	200	275	275	275 —25
Duke	1000	85	85	85 — 5
Galveston	900	184	184	184
Jetex	1100	160	160	160
Nordex	1500	35	35	35 + 5
Northrim	35100	150	135	150 + 5
Petromost	1000	280	275	280 + 5
Sackville	1000	40	40	40 + 2
Terra	1800	5½	5½	5½ + ⅛
Thomson	500	465	465	465

Total sales: 57,050.

BONDS

WEDNESDAY

(Street Prices)

Day Loan — moderate, 8-0-0; Call Loan — mod., 8-0-0; Comm Pap — 8⅛ for 30 dys; Short Cda — active, up 10c; 9¼ Feb 1-77 102.50-70; Mid Cda — active, up ⅛ Cda 4½-83 76⅞-77⅛; Long Cda — active, up ⅛; Cda 9½ Jun 15-94 97¼-½; Prov — active, up ¼; Ont 9 Jly 1-83-98 98¾-99; Ob 10¼ May-2M 98¾-99; Corp Mkt — quiet, up ¼; Union Gas 11⅜ Sept 15-95 100½-101; U.S. Bond Mkt — quiet, up ⅛.

London Metals

LONDON (AP) — Thursday's closing metals bid-ask in pounds sterling per metric ton; silver in sterling per metric ton; silver in pence per troy ounce:

Copper — spot 619-620; futures 642.5-643

Lead — spot 179.5-180; futures 188-188.5

Zinc — spot 353.5-354; futures 368-368.5

Silver — spot 222-222.5; 3 months 229.3-229.5

Tin — spot 3,150-3,155; futures 3,222-3,225

SILVER QUOTES

WEDNESDAY

Closing basic price of 1,000-ounce certificates in the Victoria area $4.70 U.S. bid per troy ounce and $4.78 asked. Previous day $4.79 and $4.87.

Arran House
545 Rithet St.
Luxury Condominium Suites
1, 2 or 3 bedrooms, some suites with fireplaces, 1½ bathrooms, kitchen with 30" self-clean range, 14 cu. ft. frost-free fridge, garbage disposal, dishwasher, your own washer dryer, lockers plus ample in-suite storage. EXTRA LARGE BALCONIES.
From $38,400
VIEW 2-4:30 7 DAYS A WEEK
6:30-8:30 MON. through FRI.
Whyte & Gower
OAK BAY PROPERTIES LTD. 2227 OAK BAY AVE.
Exclusive Agents: Victoria's Leading Condomium Brokers: Call 592-2407
Built by J. Fitterer Builders Ltd. 388-7433, 598-1223

Can IDB help you?
one of our representatives will be in the following area

September	3	Esquimalt	Larry Vincent
	4	Sidney	Fred Zantvoort
	10	Royal Oak	John Foster
	10	Oak Bay	John Aessie
	12	Colwood	Peter Mason

If you would like our representative to call and discuss your requirements please telephone 385-3375 for an appointment.
If you require financing to start, modernize, or expand your business, and are unable to obtain it elsewhere on reasonable terms and conditions, perhaps IDB can help you.
idb INDUSTRIAL DEVELOPMENT BANK
850 Fort Street Phone 385-3375

COMPARE
Clarence House

139 Clarence St.
(between Simcoe and Niagara)
- Magnificent sea view
- All are corner suites
- Guest suite
- Swimming pool, sauna, swirl pool, card room
- Undercover parking
- Ample storage facilities

Deluxe 2-Bedroom Condominium Suites $51,000 to $76,000
EXCEPTIONAL VALUES
TRADE YOUR PRESENT HOME
SO WE MAY OFFER YOU A GUARANTEED SALE
OPEN DAILY 1 to 4:30 (Except Sunday)
EVENINGS 6:30-8:30
Call 592-2407 — EXCLUSIVE AGENTS
Whyte & Gower
OAK BAY PROPERTIES LTD. 2227 OAK BAY AVE.
"Victoria's Leading Condominium Brokers"

THE FAIRFIELD
WAY OF LIFE
$39,000 to $44,900

The Peace and Tranquility of
BEACON HILL PARK is only a pleasant stroll from
1145 HILDA ST.
(just off Cook)
Open for Viewing Daily 1-9 p.m.
Hostesses only, on duty 1-4 p.m. Sundays
2 Bedrooms, 1½ Baths
Spacious Living Room
Balconies, Patios
and MUCH MORE
We offer the most complete apartment HOME at any price.
KNOWLES REALTY LTD.
Bill Knowles 656-3779
384-8101
Greta Hofmeister 592-6372

* * * OPEN HOUSE * * *
MT. DOUGLAS—SHELBOURNE AREA
FRIDAY 2-8:30
4247 Shelbourne
One of the most attractive homes near Mt. Douglas. Only 6½ years old. Bright living room with glass doors to deck. Three bedrooms, family room, 1½ baths. Big lot, well fenced. Close to schools, bus, shops. MLS 12527. Owners have moved. Try your offer on list price of $59,900.
KEN MANN
Bus. 598-5144 Res. 592-7443
T. L. MANN & ASSOCIATES LTD.

Money. We'll help you make more of it. Guaranteed.
10%
5 year term
9½ guaranteed for 4 years
9 guaranteed for 3 years
8½ guaranteed for 2 years
8 guaranteed for 1 year
Our Debentures and Guaranteed Investment Certificates are available for fixed terms from 1 to 5 years in amounts of $500 and up.
Drop in or phone to find out how you can make the most of your money.
the Permanent
Canada Permanent Trust Company
Canada Permanent Mortgage Corporation
Member Canada Deposit Insurance Corporation
1125 Douglas Street, Victoria, B.C. V8W 2V6 Phone 386-1361

BRITISH COLUMBIA ASSESSMENT AUTHORITY
SYSTEMS ANALYSTS
$15,300 to $21,000
(1974 Salary Range)
These positions, located in Victoria, with the Computer Services Department will provide systems support to all areas of the Authority and will liaise with associated organizations within Provincial and Municipal Government to identify and define property information requirements within the Province of British Columbia. Duties include: feasibility studies, systems design, systems implementation, user support on existing services, training, ongoing support and the establishment of a close working relationship with all locations of field and head office staff. Applicants will possess a university degree or professional qualification, considerable experience as a systems analyst, computer systems experience, office administration and organizational ability, methods and forms design experience. Starting salary will be commensurate with qualifications and experience.
Competition No.: 75-106
Closing Date: 10 September 1975
Application forms may be obtained from the various assessment offices located throughout the province. Please direct completed applications forms to:
Co-ordinator Personnel
B.C. Assessment Authority
1537 Hillside Avenue
VICTORIA, B.C.
V8T 4Y2

SIDNEY
OLDER COMMERCIAL BUILDING + LOT
50x120 — Reasonably priced at $45,000.
For Confidential Information Please Call
F. MAUGER 384-9318
C. N. MONTAGUE CO. LTD.

NORFOLK TRUST
SAVINGS ACCOUNTS 7¼%
Interest computed and posted monthly. Member Canada Deposit Insurance Corporation.
1004 BLANSHARD ST. 384-8012

WATERFRONT
$115,000
There is no photograph that could do justice to the fantastic view of this lovely waterfront retirement home in Cordova Bay. Naturally, it is to be viewed by appointment only, but is well worth the time to see it for yourself. Phone
TOM McCLUSKEY Res. 386-7320
Realtor
Canada Trust
595-5171

THE SAVOY
777 BLANSHARD AT McCLURE
★ Just 7 fabulous view suites left offering security and happiness to wise Victorians. A good selection: Bachelor, 1-Bedroom, 2-Bedrooms left.
★ The fastest selling luxury steel and concrete high rise condominium in Victoria — will soon be sold out
★ You can't buy a piece of the rock, but you buy a piece of prime downtown Victoria
★ Distinguished neighbours include The Empress, Executive House and Chateau Victoria
★ Come view these luxurious apartment homes and find out why so many consider these suites an exceptional investment potential.
Life is really good at
THE SAVOY
OPEN TO VIEW 1-9
For Special Appointment:
Call the Savoy 382-7521
or Park Pacific 383-4124
or J. B. Young 598-1818 Res.
Park Pacific Investments

HOFFA CLUE SHRUGGED OFF

DETROIT(AP) — A lawyer for James Hoffa's foster son, Charles O'Brien, says a report that police dogs uncovered the scent of the missing ex-Teamsters boss in a car O'Brien used the day Hoffa disappeared is not a "meaningful development."

"I find it difficult to believe it's of any real significance," said James Burdick. "How reliable can dogs be?"

The Free Press reports in a copyright story that tests by experts using trained dogs have led federal officials to believe that Hoffa had recently been in the back seat and trunk of a car owned by Joseph Giacalone, 20, son of reputed Mafia figure Anthony (Tony Jack) Giacalone.

The car was borrowed by O'Brien July 30, the day Hoffa disappeared.

O'Brien has been a central figure in the investigation and was subpoenaed Tuesday to appear before a federal grand jury here Sept. 3. About 70 other persons also have been called to testify.

BOOK NOW . . .
Banquets, Receptions, Parties, etc.
from 25-1,100 People
STARDUST
386-1031

NOW LEASING
734 BROUGHTON ST.

Problems with staff PRODUCTIVITY and JOB SATISFACTION? Stuffy, cramped offices cost you money. Treat yourself and your staff to bright, new air conditioned offices (with parking) in Victoria's prime office area.

R. I. MURPHY 384-8124

Pemberton, Holmes Ltd.
1000 Government Street

Superliner 'Too Large' For Montreal

MONTREAL (CP) — A spokesman for a major steamship line said today the French superliner France is too large to be brought into Montreal harbor.

"If Montreal Mayor Jean Drapeau and Quebec Premier Robert Bourassa have any ideas about bringing that boat in here, they'd better be prepared to make some very major changes," said D. R. Stollmeyer, vice-president for passenger services of March Shipping Ltd.

Floating Casino at Montreal?

MONTREAL (CP) — Le Devoir says it has learned that the City of Montreal and the Quebec government have taken steps to purchase the French liner France and turn it into a floating casino.

Quoting "very reliable sources" in Montreal, Paris and Quebec City, the newspaper says part of revenues from the floating casino would be used to offset the city's construction deficit for the 1976 Summer Olympic Games.

Mayor Jean Drapeau is also considering an ultra-rapid rail line to be built between Montreal and New York, "to bring with the greatest of haste to Montreal the American gamblers and convention delegates," the newspaper says.

The French-language daily newspaper says the project, tentatively scheduled to begin operations in October, would also be used as a convention centre.

Opening date of the casino, Oct. 26, would coincide with the first landing of a Concorde supersonic jet at Montreal's new Mirabel International Airport, the newspaper says.

Quebec government officials have already said they are examining the possibility of opening a casino in the province.

The France is 1,035 feet long and 110 feet wide with a gross weight of 66,000 tons. Cruising speed of the vessel is 30 knots and 2,044 passengers can be accommodated in its cabins.

In Paris, a French Line spokesman said today that five foreign groups including one from Canada are considering buying the France and that the company is asking about $40 million for it.

VICTORIA DODGE CHRYSLER VICTORIA
TRUCK LEASING
ATTENTION TRUCKERS—FURNITURE MOVERS—CONTRACTORS
BRAND NEW DODGE CAB AND CHASSIS UNITS NOW AVAILABLE
LEASE D-600
ONLY 219.95 Per Month*
WITH 50,000 FREE MILES
*36 Month Lease
VICTORIA DODGE CHRYSLER ON YATES
819 YATES 384-8174 (D.L. 26252)

Massive Mercury Seepage?

TORONTO (CP) — The Globe and Mail says thousands of tons of mercury may have seeped into Lake Timiskaming, one of the main bodies of water in the Ottawa River system, in the early part of the century.

The newspaper quotes Herbert Niemetz, president of International Mineral Recovery and Explorations of Temagami, as making this charge Wednesday while panning successfully for mercury at three locations near Cobalt, Ont., in front of witnesses.

It says the witnesses included Timiskaming MP Arnold Peters; Bob Bain, the NDP candidate in the Sept. 18 provincial election; Jack Craik, a provincial vice-president of the Ontario Federation of Anglers and Hunters, and Roger Laperriere of Temagami.

The newspaper quotes Niemetz as saying that thousands of tons of mercury were probably used in the silver mills in the area as part of a process used until the 1920s to get silver out of the ore.

VICTIM of Kent State shootings in 1970, Dean Kahler leaves federal court in Cleveland Wednesday after a jury refused to hold state officials or National Guardsmen liable for the incident. Kahler, paralyzed from the waist down as a result of the shooting, observed justice is human and can err. Valerie Manning, an acquaintance, accompanies Kahler.

Kent Trial Re-Run?

CLEVELAND (AP) — Plaintiffs are expected to appeal a federal grand jury's decision which found Ohio Gov. James Rhodes and 28 other persons not responsible for the Kent State University shootings of 1970.

The wounded and the survivors fo four students killed in the shootings were seeking $46 million in damages.

"The last day of the Kent trial has not occurred," lawyer Joseph Kelner said Wednesday after the jury absolved Rhodes and 28 other current and former state officials and Ohio National Guardsmen of liability in the shootings.

Kelner predicted that the jury's verdict, announced on the fifth day of deliberations following 15 weeks of testimony, will be reversed by a higher court.

U.S. District Judge Don Young and lawyers for the 29 defendants, as well as some of the defendants themselves, acknowledged that the case probably has not been finally resolved.

Earn 10% with no risk.
5 year Guaranteed Investment Certificates.
Interest paid semi-annually (minimum deposit $500). Other payment options available.
For further information call or drop in at:
1057 Fort Street
Mrs. M. Willard 386-2111
Montreal Trust
We work as hard for your money as you do.

West Coast Savings vs. The Banks
Part 2
More for your money.
More specialized service.

	West Coast Savings	The Banks
Interest calculated every 24 hours in Plan 24 Savings	●	
10% paid on 3-year Term Deposits	●	
Personal and business chequing accounts	●	●
Draw on your Line of Credit loan anytime by phone	●	
Interest in advance receive full interest same day of deposit	●	

Plus: Saturday open hours for your convenience

WEST COAST SAVINGS
VICTORIA 386-6355 239 MENZIES ST.
ESQUIMALT 382-8215 522 ADMIRALS RD.
HMC DOCKYARD 382-0152
COLWOOD 478-5534 COLWOOD PLAZA
SOOKE 642-5233 6689 SOOKE RD.

DANCING TEACHERS COMPETE

Leslie Pongo, owner and manager of the Arthur Murray dance studio on Yates, and his partner, Karen Beckner, will try for national honors this weekend.

They will compete in the Canadian closed professional championships, starting at the Hyatt Regency in Vancouver at 7:30 p.m. Saturday.

Pongo has danced as an amateur for eight years and as a professional for six years. Miss Becker has been dancing professionally for three years.

The championships will be in two categories — ballroom dancing and Latin American dancing. The Victoria couple will compete in the latter.

They will perform five dances — the cha cha, rhumba, paso doble, samba and jive.

Hepatitis Cases Rise

PORTLAND, Ore. (AP) — The number of cases of infectious hepatitis among employees and patrons of two Portland restaurants climbed to 41 today, up from 32 Wednesday.

About 2,700 more persons received gamma globulin shots at a free clinic Wednesday.

Change for Pipeline?

OTTAWA (CP) — Canadian Arctic Gas Pipeline Ltd. is considering a change in the route of a natural gas pipeline from Alaska into the Northwest Territories, shaving an estimated $190 million from the cost of its project.

In a document filed with the National Energy Board, the company said the alternate route would take the pipeline across the mouth of the Mackenzie River Delta instead of going around the delta.

The company said it does not want to amend its application at the moment, saying more environment study of the cross-delta route is needed. But it filed the information for evaluation, and to speed up proceedings if a route change application is made.

"All things being equal, we would favor the cross-delta route" said Vern Horte, president of Arctic Gas.

Preliminary studies of the route show that a pipeline across the delta could be installed "without detrimental environmental impact," the company told the board.

But more study was needed before a final decision could be made, the company said.

An Arctic Gas spokesman also said the company is looking into the possibility of reducing the size of its 400-mile Alaskan pipeline to 42 inches from 48 inches as originally proposed.

The larger size was intended to eliminate the need for future expansion of the pipeline in "environmentally sensitive areas," the spokesman said.

SPECIAL SIZE ALUMINUM WINDOWS
ALLIED GLASS
Victoria
388-5108
"Anything in Glass"

Recital Series Set

Registration is underway at Victoria Conservatory of Music and the first of a new series of faculty-senior student recitals will take place Sunday at 8 p.m. at Craigdarroch Castle.

Featured artists will be baritone Michael B. Eckford and mezzo soprano Jacqueline Allen.

The vocalists will be assisted by pianists Mary Des Roches, Judy Au and Robert Holliston and flutist Joyce Menting.

Also highlighting the instrumental part of the program will be a performence of Schumann's Kinderscenen, Op. 15 by Holliston and C.P.E. Bach's Sonata in A minor played on baroque flute by faculty member James Kennedy.

There is no charge for these concerts but donations may be made to the conservatory scholarship-bursary fund.

OFFICE SPACE
★ ★ ★
WHITTOME BUILDING (Fort at Blanshard)
OCCUPANCY NOV. 1st.
AIR CONDITIONED
ELEVATOR
JANITORIAL SERVICE
★ ★ ★
WES HOBSON 388-4271
J. H. Whittome & Co. Ltd.

WATERFRONT

We are Proud to Announce The Opening of
SEASIDE VILLA
1987 Kaltasin Rd., Sooke

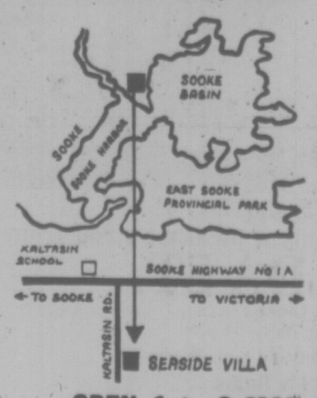

A Unique Strata Title Development
Your Choice of 28 Deluxe 2 Bedroom Condominium Homes

Drive out today. View these well-designed four-plex units sited on the luxury 2.24 waterfront property to ensure complete privacy and proper orientation to the lovely water views. The homes feature attractive brick fireplaces, separate outside entrances, private patios or balconies, individual vegetable gardens, extra large master bedrooms, wall-to-wall carpeting, major appliances, electric heat and cablevision.

Homeowners will enjoy use of the separate Amenity Building which includes areas for day care use, recreation, hobbies and complete laundry facilities.

YOU'LL ALSO ENJOY HAVING A BEACH TO TREAT AS YOUR VERY OWN!

From $33,900 to $38,900
Low Down Payment
10⅞% Mortgages

OPEN 1 to 8 MON. to FRI., 10 to 8 SAT.
EXCLUSIVE AGENTS
T.L. MANN & ASSOCIATES 1820 Oak Bay Avenue 598-5144
D.F. HANLEY AGENCIES 3293 Douglas Street 385-7761

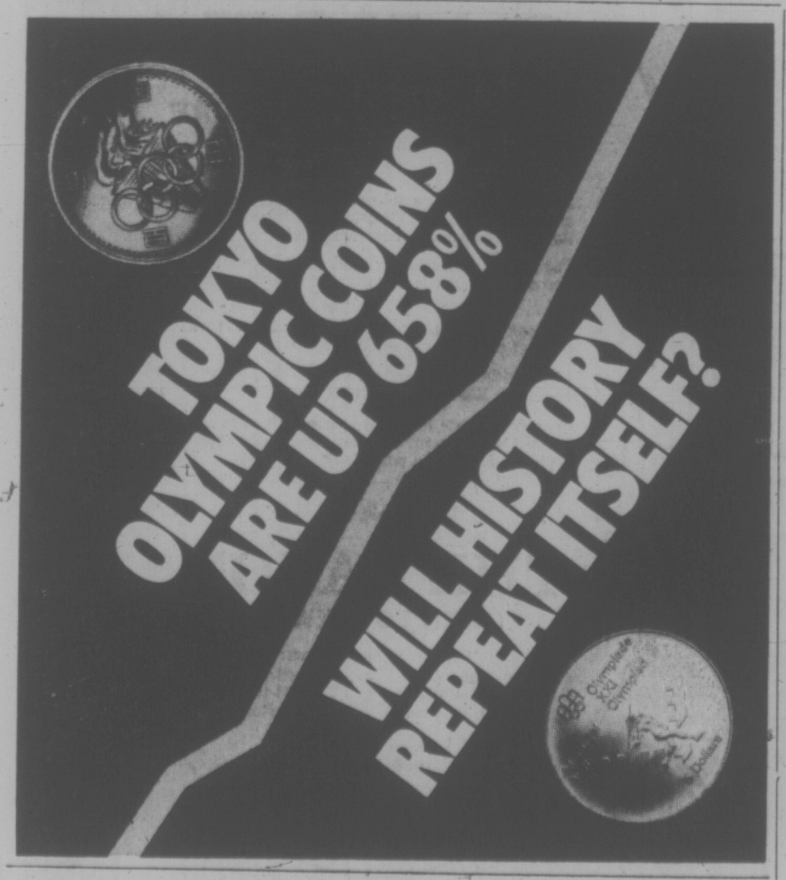

FOR LEASE
MUNICIPALITY OF ESQUIMALT
Announcing a new street level commercial activity complex for lease.
Admirals Court
- Three street exposures; Admirals, Esquimalt & Constance (courtyard opens directly to Esquimalt Rd.)
- High traffic count
- Suitable for financial institutions, professional offices or retail outlets
- Air conditioned
- Underground parking
- Nearing completion with approx. 11,000 sq. ft. of prime space available.

Admirals Court, 1315 Esquimalt Rd. an exciting new business centre in the Municipality of Esquimalt.

Further details from: BRENT D. EWING
Bayshore realty ltd.
1006 fort st., victoria, b.c. 388-6424

War of Roses Causes ECM Hangover

By BERNARD KAPLAN
Washington Post-Outlook

PARIS — Europe's war of the roses (rozays) — it involves red and white wines too — has given Common Market politicians a midsummer hangover.

What to do about the European Community's overflowing casks of wines stirs passions. It has brought to life many of the chauvinist and archaic attitudes that still lurk beneath the up-to-date facade of the EEC.

Twice this summer the conploding into open battle between wine growers and gendarmes in the wine-producing region of southern France. Major violence was averted when the nervous French authorities, overriding EEC rules, clamped a temporary ban on imports of Italian wine.

The invasion of Italian wine has been the immediate cause of the crisis, though far from the only one.

The irate viticulturists contented themselves with tearing up a few railroad lines, attacking some government buildings and painting over highway signs to create traffic chaos for thousands of French and foreign tourists en route to Spain and the French Riviera.

The wine growers' paroxysms have become a summertime perennial, like sightings of the Loch Ness monster and tourists diving into the Trevi Fountain. Ordinary French people, not to mention the rest of Europe and maybe the world, have grown thoroughly bored with it all.

Public indifference to the wine growers' incessant complaints has turned off interest, not only in the growers but also in the wider European agricultural problem of which they form a part.

Wine—as at various times milk butter, beef and other produce — is heavily overproduced here. Whatever the specific cause in each case, the underlying reason has been the French farmer's belief that whatever he brings to market will be sold — if not to consumers then to the Common Market itself at the community's high intervention-level prices.

One way or another, he usually has been right. Thus the successive butter "mountains," milk "lakes" etc. with which the Commnity has been burdened, to the considerable cost of the European taxpayer.

Behind the French farmer's confidence has been his awareness that the Common Market's complex agricultural rules cover a bald political fact. When the Common Market was created 18 years ago, a bargain was struck: France would enter an organism dominated industrially by West Germany, but in exchange the French received implicit guarantees that in agricultural matters they would have pre-eminence.

Whenever that concept was challenged in the 1960s — that is, whenever other EEC governments balked at giving French farmers what they wanted — the characteristic French response was a boycott of Common Market business, bringing the EEC to a standstill. Usually the mere threat was enough to overcome opposition.

However, in recent years the French farmers' confidence has ebbed. As France increasingly became an industrial power, their suspicion grew that the government here was becoming less solicitous of farming interests, because it was less concerned over losing the farmers' political support.

Since the founding of the Common Market the percentage of the French population earning its living from Agriculture has fallen from more than 22 per cent to less than 14 per cent. It is still falling.

Agriculture is still far and away the biggest single element in France's economy and the make-or-break factor in its foreign trade. But the emphasis has started to shift.

Farmers here look toward a future when their role will be substantially diminished, politically as well as economically. This is one reason for their chronic irrascibility, which sends them out stoning, burning and raising general hell at slight excuse.

The next date in the wine war is Sept. 9, when the EEC Council of Ministers is scheduled to deal with the French government's demands for easing the problem created by Italian wine.

France wants a total ban on further vine plantings by the Italians, as well as "preventive" distillation of surplus wine production.

Observers doubt that the ministers will agree, at least immediately. Nor are they expected to consider the French wine growers' call for a minimum import price within the Community, a move that would violate the Community's basic rules.

Agriculture Minister Christian Bonnet, who has been catching it all summer long from the well-organized wine growers, already has said what will happen if the EEC refused the French demands. He will take "national measures" to protect the French producers, measures that are already under study.

The James Bay Inn
every Friday lunch
SMORGASBORD
270 GOVERNMENT RESERVATIONS 384-7151

Making Whoopee
Over 2,000 Indians and 12,000 palefaces made it to the annual powwow at Thunder Bay this year. Liz Primeau reports on the festivities —complete with striking color photos—this Saturday in Weekend Magazine.
in the
VICTORIA TIMES

Nonaligned Hesitate On Israel

LIMA, Peru (AP) — Arab attempts to get the conference of countries to call for the suspension or expulsion of Israel from the United Nations appeared bogged down today.

Many African and Latin American members of the 82-country conference urged caution so as not to imperil the Israeli-Egyptian agreement which is near completion and is expected to be signed this weekend.

A special ad hoc Middle East Committee was to have been established Wednesday, the third day of the conference's five-day schedule, but was postponed. Non-Arab countries expressed hope that U.S. State Secretary Henry Kissinger's negotiations in Cairo and Jerusalem will succeed and showed concern that there be no interference.

Uganda and Tunisia urged the Third World bloc, meeting here in advance of a special UN General Assembly session in New York next week on the conflicts between rich and poor countries, to expel Israel from the UN as the 19-nation Arab bloc has suggested.

But India, the most populous country in the nonaligned group, Nigeria, Bangladesh and others did not push so hard.

Meanwhile, oil-rich Kuwait responded at the meeting to an appeal for aid to poor nations and offered a $1.5 billion contribution to a development fund.

You need 6″ of insulation in your attic.

You can do it yourself, this weekend.

Tonight, go up to the attic and measure the thickness of your insulation.

If you don't have 6″, you don't have enough.

If you don't have 6″, you should add more insulation this weekend.

1 The high cost of heating is getting higher. In the past year or so, your fuel bill has gone up substantially. And it'll go up more. The only way around the situation is to use less fuel. And that means more insulation.

2 Insulation is an investment. Building codes are being changed and 6″ of insulation in the attic will probably be the new minimum for all new housing. Make your insulation conform to the new standards and you'll be increasing the real value of your home and saving on the cost of heating, too.

3 What kind of insulation should you get? Fiberglas.* It's easy to install, readily available and inexpensive. It's also extremely efficient, rot and mildew proof, fire retardant and recognized everywhere as the best form of insulation.

If you already have some insulation in the attic you'll probably need Fiberglas friction fit batts.

They install without so much as a nail. Just stuff them between the floor joists in the attic, right over the insulation you have. Get your Fiberglas friction fit batts thick enough to make 6″ when you add the depth of your present insulation.

Since you'll be adding to existing insulation, do not use insulation with a backing or a vapour barrier. (You could be creating condensation problems.) All you need is plain, unbacked insulation – Fiberglas friction fit batts.

4 If you have no insulation at all. You need Fiberglas kraft faced batts with a built in vapour barrier. You'll need it 6″ thick (that's called R-20) and you apply it the same way – laying it between the joists in the attic floor. The vapour barrier (the paper side) always goes next to the warm side. So in the attic, it's paper side down.

5 The Fiberglas booklet. It tells all. Your building supply dealer has a free copy of the Fiberglas booklet for you. It's called "HOW TO FIGHT THE RISING COST OF FUEL BY IMPROVING YOUR HOME'S INSULATION". Ask for it and read it. It'll tell you everything you need to know about insulating your attic, rec room, cottage and give you other tips on conserving energy.

To do the average house should take the weekend. But it's an investment that pays dividends on every fuel bill you'll ever receive.

*T.M. Reg'd.

FIBERGLAS CANADA LTD
48 ST. CLAIR AVE. W., TORONTO, ONT.

BAC SCH SPEC

• Squirrel Brand •
PEANUT BUTTER
Smooth 48-oz. tin 1.99

• Kellogg's •
RICE KRISPIES
13-oz. pkg. ..... 79¢

• Malkin's •
STRAWBERRY JAM
Pure 24-oz. tin 1.29

• Family Style • or • Big Dipper •
ICE CREAM
Assorted flavours 4 litre pail 2.49

MARGARINE Mom's, 1-lb. pkg. ..... 49¢

ASSORTED RELISHES Heinz, 12-oz. jar ..... 49¢

ASSORTED PEAS Malkins, Fancy 14-oz. tin ..... 2 tins 69¢

SNOWCAP FROZEN FRENCH FRIES 2-lb. bag ..... 49¢

SUNNIEST FROZEN LEMONADE Pink or Regular 6-oz. tin ..... 5 tins 1.00

ORANGE FLAVOUR CRYSTALS Garden Gate, 13-oz. pkg. ..... 79¢

OATMEAL CHOC. CHIP COOKIES Dad's, 32-oz. pkg. 1.89

RED ROSE TEA BAGS Paper, Pkg. of 120 ..... 2.19

M.J.B. COFFEE Regular or Drip 1-lb. tin 1.29

POTATO CHIPS KRISPEE 8¼-oz. pkg. ..... 69¢

CONVERTED RICE Uncle Ben's, 32-oz. pkg. 1.25

HANDIWRAP FOOD WRAP 25-inch x 100-ft. pkg. ..... 49¢

CHOCOLATE BARS Hershey's, Giant 3 pack 1.19

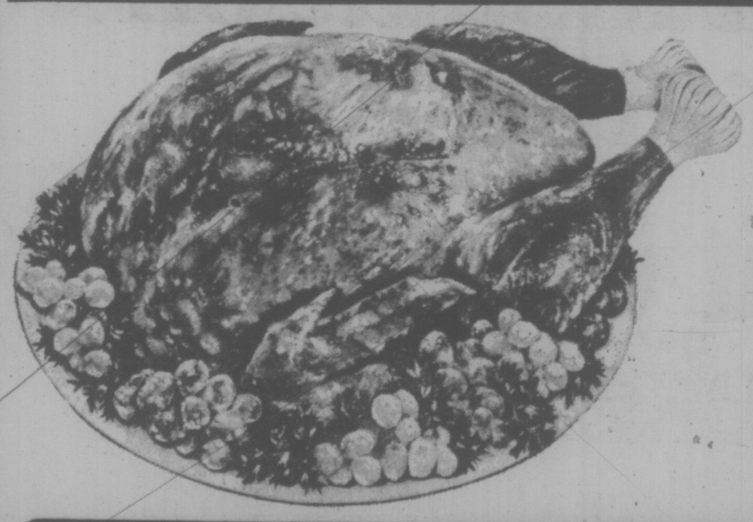

HOME GROWN • B.C. QUALITY

• FRESH **TURKEYS**
• 5-9 lb. average
• Never Frozen!
Limited Quantities Grade **A** lb. **85¢**

CHUCK STEAKS • Canada Grade "A" Beef • • Full Cut • lb. **89¢**

RIB STEAKS • Canada Grade "A" Beef • lb. **1.89**

CROSS RIB ROAST • Canada Grade "A" Beef • lb. **1.39**

BARBECUE **WIENERS** • Swift's Premium Large Casings • Bulk lb. **79¢**

SKINLESS **WIENERS** • Swift's Premium 1-lb. pkg. **89¢**

ALL-BEEF SKINLESS **WIENERS** • Swifts Premium 1-lb. pkg. **89¢**

LUNCHEON **MEATS** • Swift's Premium Sliced • Macaroni & Cheese • Pickle & Pimento • Chicken Loaf 6-oz. pkgs. 2 FOR **99¢**

ASSORTED **LIVER CHUBS** • Swifts Premium 8 oz. ea. **49¢**

SHOP-EASY FOODS

PRICES EFFECTIVE THURS., AUG. 28 to SAT., AUG. 30
STORE LOCATIONS:
Shelbourne Plaza — 230 Cook St.

K TO OOL! IALS

• Malkin's •
APPLE JUICE
Pure 48-oz. tin ..... **59¢**

• Berryland •
APPLE SAUCE
4 14-oz. tins **1.00**

• Burn's •
CANNED HAMS
24-oz. tin **2.79**

• Krispee •
POTATO CHIPS
8¼-oz. pkg. ..... **69¢**

SKIM MILK POWDER
Seven Farms, 3-lb. pkg. **1.99**

BEANS WITH PORK
Malkins, 14-oz. tin ..... 2 tins **59¢**

SPAGHETTI in TOMATO SAUCE
Malkin's, 14-oz. tin ..... 2 tins **59¢**

TOMATO OR VEGETABLE SOUP
Seven Farms, 10-oz. tin ..... 5 tins **1.00**

DUTCH OVEN CRISPY CRACKERS
Salted or Unsalted, 16-oz. pkg. ..... **69¢**

FRUIT CAKE
Martha Lane, 1-lb. pkg. **1.29**

FRUIT CAKE
Martha Lane, 2-lb. pkg. **2.39**

LUNCH BAGS
Better Buy, Pkg. of 50 ..... **39¢**

Foremost or Palm—Creamed
COTTAGE CHEESE
16-oz. pkg. ..... **59¢**

Dot West
FOIL WRAP
18"x25' ..... **89¢**

CHARCOAL BRIQUETTES
Grilltime, 20-lb. bag **1.99**

TOOTH PASTE
Pepsodent, 100 ml. **1.19**

TENDER VITTLES
Purina, 6-oz. pkg. ..... 2 pkgs. **79¢**

★ FARM FRESH ★ LOCAL GROWN
PRODUCE

OKANAGAN APRICOTS
Canada Grade No. 1
3 lbs. **89¢**
OR
4.69 approx. 18 lbs. per case

Local Grown
BUNCH RADISHES
or
GREEN ONIONS
2 bunches **25¢**

HOT HOUSE TOMATOES
Canada No. 1. Grade **39¢** lb.

LOCAL GROWN CUCUMBERS
Canada Grade No. 1
2 for **39¢**

WE RESERVE THE RIGHT TO LIMIT QUANTITIES
2187 Oak Bay Ave. — Sooke Village
Colwood Plaza — Cadboro Bay Village

SHOP-EASY FOODS

Champ 'Thinks' Way to Lead

By ERNIE FEDORUK
Times Staff

Golf often has been described as a thinking man's game, and that's why Jim Harrison may be hard to overhaul in this year's Canadian junior men's tounament.

The 18-year-old from Islington, Ont., the defending champion and out in front again in the 1975 championship, Wednesday displayed a maturity that would embarrass many of his elders.

He had the best answers on a rain-damped Gorge Vale Golf Club and in his head.

The slender, six-foot-three golfer took the first-round lead with a sound, one-over-par 72. But the shots Harrison played in meeting the press after he came off the course were more impressive.

He's a thinker.

"Golf," he declared, "is a psychological and emotional game. If you don't know yourself, you're going to have trouble on the course.

"Emotionally, I try to keep the same pace. That is, if I get a birdie, I don't jump up and down and say to myself 'let's charge.'

"By the same token, if I take a bogey, I try not to let it affect me. I won't hang my head.

"I just try and keep going at the pace that suits me."

Henderson also takes honors for technical thinking, like in the manner of club selection.

Out of curiosity, what club did he use on the third hole, a 310-yard, par four?

"Two iron."

What about the 299-yard, par-four sixth?

"Two iron."

The sixth is one that tempts gorillas. It can be driven, if everything works and you're strong enough.

"What's the sense?" asked Harrison. "The way the course plays right now, no one in this field is going to drive it. If you hit the ball good, you wind up in the gully in front of the green and you have an uphill chip. That's a tough shot."

If they were testing Harrison on his intelligence, he passed with flying colors.

A student at Indiana last year who will transfer to Florida State "for a chance to play more golf" this fall, Harrison felt he had only two bad holes — the fourth and the 13th. He took a double-bogey six on the par-four fourth and a bogey five on the 13th "when I made three bad shots in a row."

The rain that seemed to affect most of his rivals took the blame for his double bogey. He felt the wet driver slip as he swung. The ball skittered down the fairway "about 80 yards and wound up on a stump."

Harrison had to play a lefthanded shot with his putter to bump the ball back into a better playing position.

The saturated greens weren't a problem.

He didn't have one three-putt green during the day.

Harrison started out today's second round with a one-stroke lead over Robert Dew of Inglewood, Ont. Dew, among the early starters Wednesday, held the clubhouse lead until Harrison came in late in the day.

Doug Lecuyer, the Alberta men's champion and a member of Edmonton Oil Kings of the Western Canada Hockey League, was another stroke away in third place, 37-37—74. Then came Joe Limoli of Coquitlam and Bernie Starchuk of Halifax, both with 75.

The rain and soggy conditions had an obvious affect on scoring. Only 37 of the 174 starters were able to break 80, including four Victorians.

Wayne Little of Uplands (39-37—76), Brad MacLeod of Uplands (40-37—77), Jim Rutledge of Cedar Hill (39-38—77) and Russ Reynolds of Uplands (41-37—78) are the district players who stayed in striking distance of the leader.

Only the low 70 and ties qualify for the final rounds Friday and Saturday.

★ ★ ★

GORGE VALE GOLF

Jim Harrison, Ont.	38-34—72
Robert Dew, Ont.	37-36—73
Doug Lecuyer, Alta.	37-37—74
Joe Limoli, Coquitlam,	37-38—75
Bernie Starchuk, N.S.	39-36—75
Andre Nols, Que.	37-39—76
Wayne Little, Victoria	39-37—76
Jeff Irving, Alta.	39-37—76
Roy Abbenbroek, Alta.	37-39—76
Neil Roberts, Coquitlam	38-38—76
Brad MacLeod, Victoria	40-37—77
Eric Kaufmanis, Que.	39-38—77
Jim Rutledge, Victoria	39-38—77
Steve Chapman, Prince George	41-36—77
Bruce James, Ont.	37-40—77
Danny Walker, Castlegar	42-35—77
Art Lilly, Vancouver	40-37—77
Andy Smart, nt.	O42-36—78
Matt Poleschuk, Man.	39-39—78
Bill Parker, Man.	40-38—78
Russ Reynolds, Victoria	41-37—78
Jay Evelyn, Ont.	42-36—78
Greg Baydala, Richmond	39-40—79
Peter Birks, Vancouver	39-40—79
Dan Cameron, Alta.	39-40—79
John Day, Ont.	43-36—79
Eric Hutton, Chilliwack	41-38—79
Tony Lecuyer, Alta.	39-40—79
Darrell McDonald, Man.	39-40—79
Brian McKinley, Alta.	40-39—79
Geoff Nesbitt, Vancouver	41-38—79
Dan Okholm, Vancouver	42-37—79
Brad Porter, Ont.	41-38—79
Brian Shaw, Ont.	39-40—79
Robert Stepham, Ont.	38-41—79
Gary Stickl, Ont.	42-37—79
Yves Tremblay, Que.	43-36—79

OTHER ISLANDERS

Brian McKay, Victoria	41-39—80
Robert Lee, Victoria	42-39—81
Ted Boomer, Victoria	42-39—81
Mike Cook, Victoria	41-40—81
Kevin Mitchell, Chemainus	41-41—82
Bill Coupar, Victoria	43-41—84
Sandy Harper, Nanaimo	42-42—84
Ian Hyde-Ley, Cowichan	42-42—84
Jeff Wylie, Nanaimo	44-40—84
Glen Martin, Duncan	44-40—84
Aren Frederiksen, Nanaimo	43-42—85
Jeff Hogg, Chemainus	43-43—86
Tony Pisto, Courtenay	44-42—86
Murray Law, Courtenay	45-41—86
Bruce Harper, Nanaimo	45-42—87
Darrell Fink, Victoria	45-42—87
Gary Doherty, Victoria	44-43—87
Bob Carter, C.R.	45-42—87
Art MacLeod, Victoria	44-44—88
Jim Cook, Victoria	44-45—89
Steve Leong, Victoria	46-47—93
Kevin Baggott, Victoria	54-49—103

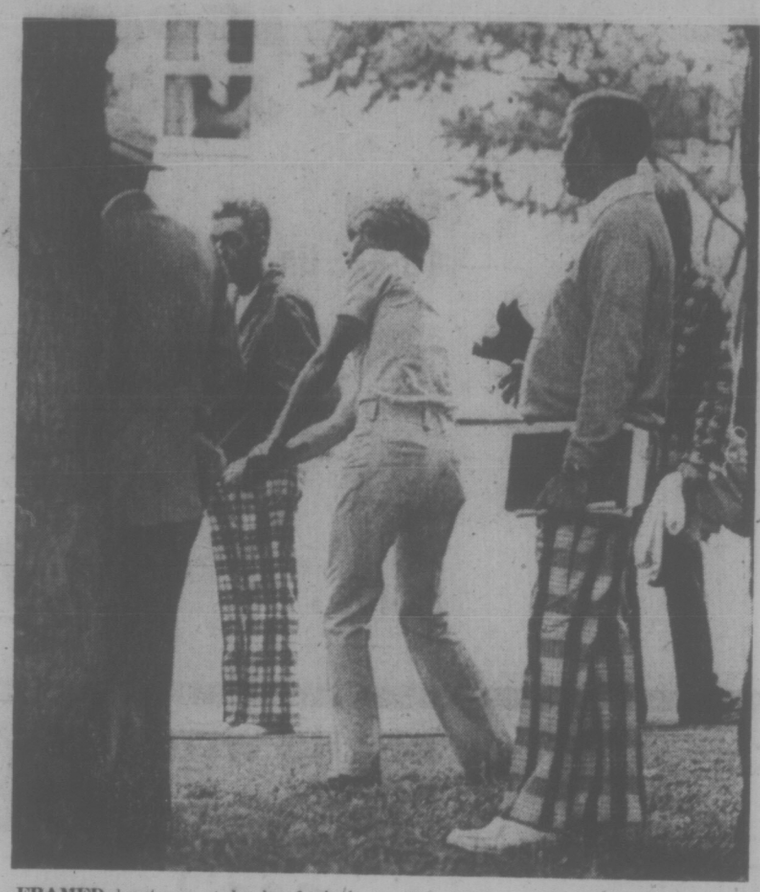

FRAMED by trees at back of ninth hole, Saskatoon's Scott Staley watches recovery shot after overshooting hole during first-round play in Canadian junior men's golf tournament at Gorge Vale on Wednesday. Staley took bogey on hole and finished with an 89. (Times photo by John McKay).

bill walker

A Companion No Library Should Ever Be Without

Gilli Danda anyone? Or would the girls prefer a fast game of Camogie this afternoon? No, we haven't flipped. These are real games, played by real people and if they're new to the reader join the club.

Gilli Danda? Well, that's an indigenous outdoor term or individual game. It's akin to Knur and Spell which is otherwise known as poor man's golf with mainly northern and, above all, Yorkshire associations in Blighty.

India, Pakistan and Ceylon are the homes of Gilli Danda, and maybe you played a game like it as a youngster. A Gilli is a stick about 5 inches long (127 mm) pointed at each end, a Danda is a stick about 2 feet (609 mm). Both are round, about an inch in diameter and cut from the same piece of wood. The Gilli is placed across a small hole in the ground called a Guchhi. A player then inserts the tapered end of his Danda under the Gilli and lifts it into the air to propel it as far as he can. (As youngsters we used to place a stick, a Gilli if you like, on a rock, hit one end to flip it in the air and then hit it as far as possible).

All of which may not mean much in itself, but it serves to illustrate the extent of a new publication on the market, **The Oxford Companion to Sports and Games (Oxford University Press, $27.50).**

★ ★ ★

This is an excellent reference book and guide, contains 5,000 individual entries, 1,152 pages and is a fairly complete introduction to most active sports which are played nationally and internationally around the world.

Historically, the book fills many needs, tells how the sport is played rather than the current trend, how to play it, and is a font of information on world-class performers in many fields, famous events and competitions of the past and, if there is one shortcoming, that is understandable and can be excused.

It leans slightly to the European theatre. But that's all right because that's where most sports had their beginning. And the author is well-versed in his subjects. He is the internationally-known John Arlott, a cricket correspondent and broadcaster, and obviously his myriad of contributors have done their homework well too.

Most intros to sport, and over 200 are featured, are complete with local terminologies, techniques and traditions. There are short but concise biographies on many international stars and several historic moments in sport history have been recorded for posterity.

But some of the games are the thing, or what about Kabaddi, Sepak Takraw, Korfball, Petanque? Try those for size along with your regulars, Cricket, Association Football, the varying rugby styles around the world, and even, as mentioned earlier, one for the ladies, Camogie.

★ ★ ★

The Irish won't have to look this one up because it is Ireland's native field sport for women. It is a 12-a-side stick-and-ball game and a modified form of Hurling without body charging. Physical contact with an opponent is expressly forbidden.

I didn't know that, and I didn't know either that cricket is a game of some antiquity, even in India, where it dates from at least 1721; nor that the very first six-day bicycle race was held at the Islington, London, track in 1879. The winner, Cairns of Yorkshire, covered 1,060 miles (1,706 km) riding an Ordinary. Field hockey, too, is generally acknowledged to be the forerunner of all modern sports played with an implement and that goes back to 2000 B.C. It is closely associated with hurling and it is recorded that before the battle of Magh Tuireadh in 1272 B.C. the leading warriors of each side engaged in a hurling match which was completed when all the members of one side were defeated and slain.

That well could be where the expression "winning is everything" had its inception.

At any rate, the book is highly authoritative, which was the author's original intent; and he succeeded admirably. No library worth its stack of record books should be without it.

Now for a quick game of Sepak Takraw. Huh? Well, that's popular in south-east Asia and is played with a rattan ball on a badminton court, if you didn't know; or how about Kabaddi? That's a team pursuit game from India where, when you can't hold your breath any longer, you're out. I guess so.

Sports Menu

LACROSSE
8 p.m. — Western Canada Junior League, second game in best-of-seven playoff final, Victoria McDonalds vs. Burnaby Cablevision, Esquimalt Sports Centre.

SOFTBALL
6:30 p.m. — Heywood Men's League, second game in best-of-five playoff final, Capital Builders vs. Eagles, Heywood Avenue Park.

WRESTLING
8 p.m. — Professional card, Memorial Arena.

RACING EDITOR DIES

CHARLOTTE, N.C. (AP) — Bloys Britt, automobile racing editor for the Associated Press, has died at the age of 62.

CAMOGIE AND HURLING ARE COMING OUR WAY

Camogie. Hurling. Gaelic football.

For those who have never visited the greenest of all islands, those may be unfamiliar names and unfamiliar pastimes.

For some Victorians, they will be better known Saturday afternoon when the Irish Canadian Cultural Society stages a "Gaelic games day" at Centennial Stadium.

They are all native games of Ireland. All are rugged and, says the Society, they are played for the love of the game, without the taint of professionalism.

Players from the Irish Sporting Club of Vancouver will be competing in all three, with action starting at 2 p.m. in what organizers believe is the first demonstration of those Gaelic sports in Victoria.

It will be Munster vs. Leinster in hurling. Sometimes called the second-fastest game in the world, hurling is played with a stick, combining portions of field hockey, rugby, and other sports in robust fashion.

Ulster will face Connaght in Gaelic football, a catch-and-kick game that is a cross between soccer and rugby.

Camogie is for the gailins (colleens). It is similar to hurling and Saturday's match will be between sides listed as Northern Ireland and Southern Ireland.

During the afternoon there will also be exhibitions of Irish step-dancing for the spectators, who will pay an admission charge of $1, with old-age pensioners being admitted without charge.

Rutledge Shares Lead In Juvenile Title Race

Alberta was the team to catch today as Canada's junior men's golf squads went out this morning in the second and final round of the competition to determine the interprovincial championship.

Fifth last year, Alberta took the first-round lead at Gorge Vale on Wednesday with a three-man total of 229, one stroke ahead of Ontario.

Manitoba, one of the pre-tournament favorites and still in contention, held third with a 235 total while surprising Nova Scotia was fifth with 241, one stroke better than defending champion Quebec.

★ ★ ★

Eight players were grouped within two strokes of each other in the competition for the Canadian juvenile championship.

Victoria junior king Jim Rutledge and Eric Kaufmanis of Aylmer East, Que., shared the lead in the 16-and-under category with 77s.

Russ Reynolds of Uplands and Jay Evelyn of Unionville, Ont., were a stroke behind at 78. Ontario junior champion Gary Stickl of Niagara Falls, Brad Porter of London, Dan Cameron of Calgary and Geoff Nesbitt of North Vancouver were in the thick of things with 79s.

★ ★ ★

Reynolds started poorly but finished strongly. He lost his ball on his first drive, was four over par after three holes but played the last 15 in three-over-par figures.

★ ★ ★

Nine golfers failed to show and a 10th, Mark Slavin of Richmond, was disqualified when he reported 10 minutes after his scheduled tee-off time. He protested the disqualification, but Royal Canadian Golf Association officials refused to allow him to start with a later group.

★ ★ ★

While the weather had an affect on fan attendance Wednesday, RCGA officials point out that the national tournament is a free show. There is no admission charge.

ALBERTA (229)

Doug Lecuyer	37-37—74
Roy Addenbroek	37-39—76
Tony Lecuyer	39-40—79
Brian McKinley	40-39—79

ONTARIO (230)

Jim Harrison	38-34—72
Robert Stephan	38-41—79
Gary Stickl	42-37—79
Peter Serafimoff	43-40—83

MANITOBA (235)

Matt Poleschuk	39-39—78
Bill Parker	40-38—78
Darrell McDonald	39-40—79
Neil Okumura	48-45—93

NOVA SCOTIA (241)

Bernie Starchuk	39-36—75
David Hilchie	44-39—83
David Glass	40-43—83
Allister Poirier	43-45—88

QUEBEC (242)

Yves Tremblay	43-36—79
Robert Gauthier	38-42—80
Gilles Larochelle	43-40—83
Jean Laforce	41-43—84

SASKATCHEWAN (244)

Randy Volk	42-38—80
Doug Volk	41-39—80
Rick McLellan	42-42—84
Scott Staley	45-44—89

BRITISH COLUMBIA (246)

Jim Goddard	43-37—80
Harold Nassey	42-40—82
Sandy Harper	42-42—84
Brian Christie	42-43—85

NEW BRUNSWICK (249)

Doug Scott	40-42—82
Howard Budovitch	38-44—82
Bruce Smith	45-40—85
Danny Coulombe	45-41—86

PRINCE EDWARD ISLAND (250)

Steven Dowling	41-41—82
David Edgett	44-40—84
Rick Heenan	43-41—84
Dennis Carmichael	46-39—85

NEWFOUNDLAND (272)

John Allan	45-44—89
Jim Stick	45-46—91
Robert O'Driscoll	48-44—92
Wayne Oke	47-48—95

Former Net King On Downhill Trail

FOREST HILLS, N.Y. (AP) — Three years ago Stan Smith was the king of tennis. Today he is in exile.

"The game isn't as much fun, not when you're losing," said Smith. "The excitement of playing is there. I know I can play well. It's a combination of things."

Onny Parun of New Zealand shed more light on Smith's plight after beating him in the first round of the U.S. Open tennis championships Wednesday 6-4, 6-2.

Smith, 28, won the Open in 1971 and Wimbledon in 1972. He was rated the No. 1 player in the United States and the world in 1973. Last year he shared the No. 1 billing in the United States with Jimmy Connors and this year is ranked No. 2.

But he has been at such an ebb that he couldn't get past the first round of Wimbledon this year.

He hasn't won a tournament in 13 months and for the first time since he can remember he wasn't seeded for this year's Open.

Although Smith failed to get past the first round, his compatriot, No. 4 Arthur Ashe, and four other seeded players advanced.

Ashe, the Wimbledon champion, beat Victor Amaya, a University of Michigan senior, 6-3, 7-6. Amaya, a substitute for Harald Elschenbroich of West Germany who failed to show, had only 15 minutes notice for his centre court match, the first of the 1975 Open on the new claylike surface which replaces grass.

WRESTLING
MEMORIAL ARENA
Thurs. Aug. 28 — 8:00 p.m.
TEXAS BATTLE TO A FINISH
(No Disqualifications)
GUY MITCHELL
vs. MASA SAITO
4-MAN TAG TEAM
TIGER JEET & STAMP vs. KINISKI & STEINKE
Mulumba vs. Lewis
and two other matches.
Tickets on sale at ARENA BOX OFFICE — 384-1522. $3.50, $3.00, $2.50. Under 12, $2. — Rush.

"CANADA 200"
SATURDAY, SEPT. 6
ADVANCE TICKETS NOW ON SALE
• Scorpion Men's Wear — T&C Shopping Centre
• Island Muffler — Burnside Road
• Adults 6.00; Students and O.A.P. 4.00; Children 6-12 2.00
WESTERN SPEEDWAY

sports

DOUG PEDEN - EDITOR

Stevenson Sets Pace

OSHAWA — Victoria Bates, sparked by the standout performances of Harvey Stevenson and Dave Ruthowsky, blanked defending-champion Oshawa Tonys 3-0 Wednesday to clinch first place in the Red Division during the Canadian senior "A" softball championship tournament.

Stevenson slammed out a double and a home run to drive in two runs and Ruthowsky pitched a three-hitter as Bates pushed their record to 5-0 in the round-robin portion of the tourney.

Bates now meet the second-place finisher from the Blue Division tonight at 7 in the opening game of the double-loss elimination playoff.

Stevenson had little trouble against Paul Wannamaker, who pitched a perfect game against the Northwest Territories on Monday. In the first inning he doubled to score Reg Underwood, who reached base by being hit by a pitch, and he added a solo homer in the seventh frame.

Ruthowsky was never in trouble. He struck out four batters. He held Oshawa to only soft grounders and pop-ups most of the game. Stan Kern replaced Ruthowsky in the seventh inning only because coach Joe Patto give the starter a rest.

The final Victoria run came in the seventh inning when Kern singled, went to second on an error and scored on a single by Ken Bate.

In the Blue Division, Ontario clinched at least a tie for first place as a record-setting pitching performance by Bob Domik carried the Kitchener squad to a 7-0 shutout over Alberta.

Domik struck out the first 14 batters he faced and fanned a total of 18 batters. The old mark was eight consecutive batters.

VICTORIA	100	010	1—3	6	0
Oshawa	000	000	0—0	3	1

Dave Ruthowsky 1-0, Stan Kern (7) and Bob Burrows; Paul Wannamaker and Bob Solomon. Home run: VICTORIA—Harvey Stevenson (1st).

Other Scores

RED DIVISION

Nova Scotia 4, Saskatchewan 0.
Northwest Territories 3, Yukon 1.
Nova Scotia 6, Newfoundland 0.

BLUE DIVISION

Alberta 7, New Brunswick 1.
Manitoba 4, Prince Edward Island 1.
Ontario 7, Alberta 0.

RED DIVISION

	W	L
VICTORIA	5	0
Oshawa	3	1
Nova Scotia	3	2
Newfoundland	2	2
Saskatchewan	1	3
N.W.T.	1	3
Yukon	0	4

BLUE DIVISION

	W	L
Ontario	4	0
Quebec	3	1
Alberta	3	2
New Brunswick	2	2
Manitoba	1	3
P.E.I.	0	4

BREAK AWAY at the RACES!
• MONDAY • WEDNESDAY
• FRIDAY • SATURDAY
Parade to the Post, 8 P.M.
Weekdays, 1 P.M.
Saturdays and Holidays.
For Bus Information,
Phone Vancouver
Island Coach Lines,
385-4411.

TRACK EXHIBITION PARK
B.C. JOCKEY CLUB

9th ANNUAL
BILLY FOSTER
CHAMPIONSHIP
SATURDAY
AUGUST 30
Time Trials
7 P.M.
Racing Action
8 P.M.
Sanctioned by
C.A.M.R.A. and W.R.A.
27 Entries to date

SUPER MODIFIEDS
SPRINT CARS
and
REAR ENGINE CARS
* JERRY SNEVA Spokane, Wash., U.S.
* ROY SMITH Victoria, B.C.
* BOBBY BAKER Salt Lake City, Utah
* KEN HAMILTON Boise, Idaho
* AL SMITH Victoria, B.C.
50-LAP
FEATURE RACE
* Trophy Dashes * Heat Races *
Rain Date Sunday 1 P.M.
Adults $4.00 Students and O.A.P. $3.00 Children 6-12 $1.00
WESTERN SPEEDWAY

SPARKLING PLAY of goalie Don Hamilton played major part in 13-9 victory by Vancouver Burrards over Victoria Shamrocks in lacrosse playoff game Wednesday at Memorial Arena. Thwarted by Hamilton on this play is Victoria's Charn Dhillon, who avoided checking of Bob Holmes (9) and Bill Rawson (4) to get shot away. (Times photo by John McKay)

Old Don Holds Off Rocks As Burrards Surge to Win

By D'ARCY KAVANAGH
Times Staff

His hair is flecked with grey and his stomach is no longer flat but don't try to convince Victoria Shamrocks that Don Hamilton is too old to play lacrosse.

The 39-year-old Vancouver goalie provided a variety of heroics as the Burrards downed Shamrocks 13-9 Thursday before 1,843 fans at Memorial Arena.

The win gave the Burrards a 1-0 edge in their best-of-seven Western Lacrosse Association final. The second game is tonight in Richmond, site of the Vancouver home games.

Hamilton's main contribution to the Burrards was his play in the third period. He blocked 15 or 16 shots as Vancouver outscored Victoria 7-1 to overcome an 8-6 second-period deficit.

He finished with 45 saves for his night's work while Shamrock's goalie Skip Chapman made 41 saves.

Hamilton's contribution to the Burrards didn't end with his goaltending. With 1:44 left to play, he lofted a 200-foot shot for his first career goal.

"Tell Skip I thank him," he grinned after the game. Chapman had been removed by Victoria coach Archie Browning in favor of an extra attacker when Hamilton scored.

Hamilton said he knew his shot was on target but "I was worried it might bounce over."

His goal is only the second one by a goalie in Western senior lacrosse action. Ironically, the first one occurred last week when Bill Scriver of New Westminster scored against Hamilton's clubmate Pat Safianuk in the last game of their semi-final.

"That's the first goal for me in 19 years in this league and I guess I'll have to wait another 19 years for my second," said Hamilton amidst a crowd of well-wishers, teammates and media types in the Vancouver dressing room.

He was especially pleased his goal came at Memorial Arena. Born in Victoria, he played the first four years of his career with the Shamrocks before going to the Burrards.

And it was in his second season with Vancouver in 1961 that he set a record never equalled. He scored the only shutout in senior lacrosse playoffs when Vancouver beat Brampton 13-0 in a Mann Cup match.

Against the Irish he was consistent from start to finish. His clubmates, however, were not. They led 4-3 after the first period but fell apart in the second before their rally in the final 20 minutes.

Part of their consistency problem involved the loss of Bill Rawson, the team captain and most consistent performer against New Westminster, in the first period.

Rawson was the centre of a brawl involving Victoria's Tom Black and Dennis Somner. For his part, he received 30 minutes in penalties and was ejected from the game.

Ron Pinder topped the Burrards with three goals and two assists while Bob Salt, who had four points in the third-period flurry, finished with two goals and four assists. Steve Matheson also scored twice.

Mike Beaulac had two goals and two assists for the Shamrocks while Pete Rushton also tallied twice.

The roughly-played contest was not without cost for the Burrards. They lost the services of hard-checking Brian Campbell, who suffered a badly sprained left ankle, for tonight's game.

However, Vancouver coach Ross MacDonald plans to have high scoring Richmond junior's Rico Bellusci and Ray Durante in tonight's line-up.

★ ★ ★

VANCOUVER

	G	A	Pen
Dennis Quigley	1	1	6
Bill Rawson	0	1	30
Steve Matheson	2	0	2
Dick Crompton	1	0	0
Don Cameron	0	0	0
Bob Holmes	0	0	0
Mike Smith	0	1	0
Ward Sanderson	0	2	2
Brian Campbell	1	0	2
Dan Cameron	0	0	0
Ron Pinder	3	2	4
Bob Salt	2	4	0
G. Frederickson	1	0	0
Bryan Bergum	0	0	0
Bill Mercer	1	0	2
Mel Brown	0	2	2
Don Hamilton	1	1	0
Pat Safianuk	0	0	0
	13	14	48

VICTORIA

	G	A	Pen
Tom Black	0	1	19
Pete Rushton	2	0	0
Ron MacNeil	1	1	0
Ranjit Dillon	1	2	0
Nirmjl Dillon	0	0	0
Bob Turkington	0	0	0
Jeevan Dillon	0	0	2
Charn Dhillon	1	1	0
Tom Somner	0	1	2
Mike Closh	0	0	5
Dennis Somner	0	0	5
Mike Beaulac	2	2	0
Dave Thomson	0	0	22
Jim Browne	1	1	0
Jerry Kustaski	1	1	0
Gord Nelison	0	0	4
Skip Chapman	0	0	0
George Grover	0	0	0
	9	10	56

Stops by:
Hamilton (Van) 15 15 15—45
Chapman (Vic) 9 14 18—41

Score by periods:
Vancouver 4 2 7—13
Victoria 3 5 1—9

Attendance: 1843.

FREE
BLASTED ROCK
10,000 CU. YARDS
HANDLING CHARGES ONLY
O.K. TRUCKING CO. LTD.
DISPATCHER
382-6136

Ex-Lions Help Dig Hole As Eskimos Romp to Win

EDMONTON (CP) — Three former members of British Columbia Lions collaborated Wednesday to help Edmonton Eskimos batter their former mates 34-10 and gain a share of first place in the Western Football Conference.

Don Warrington was an offensive standout and Wayne Matherne and Ron Estay led the defence in the one-sided victory before a crowd of 24,843.

It was Edmonton's fourth win in five games and tied the Eskimos with Winnipeg Blue Bombers and Saskatchewan Roughriders, who have played six games each. B.C. is buried in the conference basement with one win and five losses.

Working with Bruce Lemmerman at quarterback, Warrington caught three passes for 71 yards and carried the ball six times for 31. Lemmerman used Warrington and brilliant George McGowan as primary targets in completing 17 of 28 passes for 275 yards.

Estay led Edmonton's front four in keeping pressure on B.C. quarterbacks Don Moorhead, Pete Liske and Eric Guthrie. Matherne ran back punts and kickoffs and intercepted a pass by Guthrie late in the game.

Matherne's only major error came in the second quarter when he slipped while covering Ross Clarkson on a pass. Liske hit Clarkson for an 18-yard touchdown. It was converted by John Wintermeyer, who also had a 33-yard field goal.

Lemmerman set up a twoyard touchdown run by Roy Bell and a one yard charge by Calvin Harrell. He also threw a seven-yard pass to Larry Highbaugh.

Dave Cutler completed Edmonton's scoring with three converts, four field goals and a 19-yard single on the final play of the game.

McGowan caught eight passes for 136 yards, boosting his twogame total to 17 receptions for 327 yards. His longest was a 55-yard pass-and-run play which set up Harrell's touchdown.

The game was marred by a near-brawl in the final minute. Edmonton rookie Pete Lavorato was belted from behind after the whistle on Matherne's interception and both benches emptied briefly.

Moorhead was injured in the first quarter. Preliminary diagnosis indicated stretched knee ligaments. He was to be examined further when the club returned home.

Liske performed creditably after he took over but could not sustain long marches. Walt McKee's punting combined with a series of penalties to keep the Lions in poor field position.

Liske completed 10 of 16 passes for 126 yards as the Lions earned 13 first downs on net offence of 212 yards. Edmonton gained only 116 yards rushing and had 24 first downs on net offence of 387 yards.

B.C. took 11 penalties, many of them crippling, for 98 yards, and the Eskimos took only five penalties for 35 yards.

Jones Again to the Rescue As Alouettes Tramp Argos

MONTREAL (CP) — For the second consecutive week, Marv Levy brought in Jimmy Jones to relieve starting quarterback Sonny Wade and for the second straight time Jones helped to engineer a come-from-behind win for Montreal Alouettes.

"Sonny wasn't playing that badly," Levy said after the Alouettes posted their fourth win in six outings Wednesday night, downing Toronto Argonauts 33-17 in an Eastern Football Conference clash.

"We had a plan going into the game to bring in Jimmy. Sonny wasn't playing badly. We just put Jimmy in to change the tempo of the game."

Jones completed 10 of 19 passes for 108 yards and also had four carries for a net gain of 35 yards.

"At first we tried to establish the running game," said Jones, who replaced Wade midway through the second quarter with Toronto leading 10-5.

"I wanted to make sure we were confident of our running game before we started passing. I wanted to mix it up with some outside stuff and some draws."

Jones ran 32 yards to set up a two-yard run by Johnny Rodgers with 21 seconds remaining in the first half for Montreal's first touchdown and rolled right to complete a 16-yard game winning TD pass to Skip Eaman with less than two minutes left in the third quarter to put Montreal ahead 20-17.

Defensive end Mike Raines, playing his second game in an Alouettes uniform, picked off a pass from Argos quarterback Mike Rae and ran 11 yards for a TD with 46 seconds gone in the final quarter to break the game open.

Rae, making his first start since Toronto's opening game July 24, tossed touchdown passes to Eric Allen in the second quarter and Doyle Orange in the third. Zenon Andrusychyn kicked a field goal and two converts.

The game was watched by 27,117 fans who made it to the stadium despite a walkout by city transit workers. It was the largest crowd of the year and the fourth biggest in Alouettes history.

Graas Helps Canada to Win

MONTREAL (CP) — Canada and Nicaragua now know they will join Japan and the United States in sudden-death semi-finals of the Intercontinental Cup baseball tournament, but who each will play still has to be decided.

Fred Cardwell, a 27-year-old righthander from Red Deer, Alta., hurled a five-hit shutout as Canada knocked Puerto Rico from the playoff chase with an 8-0 win Wednesday night after Nicaragua humbled Italy 10-4 to clinch a spot ahead of the European quad.

South Korea downed Italy 11-4 in another game.

Canada's 4-2 won-lost record for eight point ties it atop Group A with Japan, undefeated in four games. To finish first, Canada must beat Japan Friday while the Japanese must lose to either winless Colombia or the undefeated U.S. in games today.

The U.S., with a 5-0 mark, leads Group B ahead of Nicaragua.

Jim Thomas's two-run home run highlighted the Canadian attack. Dave Grass had two run-scoring hits.

FOOTBALL FIGURES

WESTERN CONFERENCE

	P	W	L	F	A	Pts
Edmonton	5	4	1	133	84	8
Saskatchewan	6	4	2	121	98	8
Winnipeg	6	4	2	112	110	8
Calgary	6	3	3	120	110	6
B.C. LIONS	6	1	5	112	163	2

EASTERN CONFERENCE

	P	W	L	F	A	Pts
Montreal	6	4	2	163	123	8
Ottawa	6	3	3	123	114	6
Toronto	6	2	4	99	114	4
Hamilton	5	1	4	67	134	2

Next games: Monday — Toronto at Hamilton; Winnipeg at Saskatchewan; Edmonton at Calgary.

MONTREAL 33, TORONTO 17

First quarter
1. Montreal, single, Sweet, from 44 yards, 7:42.
2. Montreal, single, Wade, from 55 yards, 13:30.

Second quarter
3. Toronto, field goal, Andrusyshyn, from 37 yards, 2:53.
4. Montreal, field goal, Sweet, from 30 yards, 5:49.
5. Toronto, touchdown, Allen, 12-yard pass from Rae (Andrusyshyn convert) 7:44.
6. Montreal, single, Wade, from 54 yards, 10:08.
7. Montreal, touchdown, Rodgers, two-yard run (Sweet convert) 14:39.

Third quarter
8. Toronto, touchdown, Orange, 19-yard pass from Rae (Andrusyshyn convert) 5:17.
9. Montreal, touchdown, Eamon, 16-yard pass from Jones (Sweet convert) 13:16.

Fourth quarter
10. Montreal, touchdown, Raines, 11-yard pass interception (Sweet convert) 0:46.
11. Montreal, field goal, Sweet, from 32 yards, 8:12.
12. Montreal, field goal, Sweet, from 38 yards, 14:02.

Toronto	0	10	7	0	—17
Montreal	2	11	7	13	—33

TOR		MTL
20	First downs	25
99	Yards rushing	207
246	Yards passing	167
306	Net offence	366
19-34	Passes made-tried	14-28
0	Interceptions	1
8-33	Punts-average	10-44
3-1	Fumbles-lost	1-0
7-75	Penalties-yards	3-43

Individual

Receiving: Toronto — Eben 4-73, Muller 3-43; Montreal — Smith 4-62, Dalla Riva 5-38.

Rushing: Toronto — Orange 12-93, Rae 1-5; Montreal — Rodgers 9-81, Ferrugheili 12-59.

B.C. LIONS 16, EDMONTON 34

First quarter
1. Edmonton, touchdown, Bell, two-yard run (Cutler convert) 6:11.
2. Edmonton, field goal, Cutler, from 29 yards, 15:00.

Second quarter
3. Edmonton, field goal, Cutler, from 29 yards, 6:30.
4. B.C., field goal, Wintermeyer, from 33 yards, 10:16.
5. Edmonton, touchdown, Harrell, one-yard run (Cutler convert) 12:37.
6. B.C., touchdown, Clarkson, 13-yard pass from Liske (Wintermeyer convert) 14:15.

Third quarter
7. Edmonton, field goal, Cutler, from 43 yards, 13:46.

Fourth quarter
8. Edmonton, touchdown Highbaugh, six-yard pass from Lemmerman (Cutler convert) 5:44.
9. Edmonton, field goal, Cutler, from 30 yards, 12:15.
10. Edmonton, single, Cutler, from 19 yards, 15:00.

B.C.	0	10	0	0—10
Edmonton	10	10	3	11—34

EDM.		B.C.
24	First downs	13
118	Yards rushing	49
275	Yards passing	203
387	Net offence	212
17-29	Passes made-tried	15-26
2	Interceptions	0
7-48.4	Punts-average	9-40.4
0-0	Fumbles-lost	0-0
5-35	Penalties-yards	11-98

Net offence is yards passing plus yards rushing, minus team losses.

Individual

Rushing: B.C. — Harris 9-39, Moseley 6-10; Edmonton — Bell 18-57, Warrington 6-31.

Receptions: B.C. — Harris 4-58, Moro 2-49; Edmonton — McGowan 8-136, Warrington 3-71.

Swim Registration

Esquimalt Synchronized Swim Club will hold its inaugural registration session from 7 to 8 p.m. Sept. 3 at the new Esquimalt Pool on Fraser Street. Further information is available by telephoning 479-1310 in the evening.

GO KARTS
KARTLAND
10 til 10
DAILY
Douglas at Vanalman
• NEW KARTS
• FIG. 8 TRACK
• OVERPASS

NEW WHARFAGE
SALMON COUNTRY — 478-1771
PEDDER BAY MARINA
YOUR HOST: ROB WATERS

D.G.'s auto & cycle
3244 Douglas, Victoria 382-4012
DEALS ON WHEELS
14x6 CHROME WHEELS
FACTORY SECONDS
14x6
16.95
MOONS 2.00 EACH
ET/X
One Piece Aluminum Competition style wheel with lugs.
39.95
FAMOUS CRAGAR S/S
Chrome Spoke Wheels
14x6 15x6 56.95
14x7 15x7 61.95
Including Vari-fit Nuts
FABULOUS KEYSTONE KLASSIC
Chrome Spoke, Block Matte backing. Factory Second.
29.95
CAR CARE
NEVRDULL For Trim and Custom Wheels ..... 99¢
The Pro's use WHITE LIGHTNIN' BODY FILLER REPAIR ... So can you for ..... 3.99 qt.
TURTLE EXCALIBUR LIQUID 20 oz. with applicator 3.99
STICKY OR NOISY LIFTERS Value ..... 99¢
HOURS: Mon.-Fri. 9-9, Sat. 9-5
MasterCharge Chargex

drive a MICHELIN
for long-lasting value!
LONG-LASTING VALUE ... the key ingredient built into each and every MICHELIN steel-belted radial, ensures you of the safety, durability, and gas economy for which radials have become famous.
MICHELIN started it all ... over a quarter of a century ago, and ever since, drivers the world over have been experiencing that MICHELIN difference, that sure-footed, long-lasting performance which is waiting for you when you DRIVE A MICHELIN.
D & D TIRE
1620 BLANSHARD ST. PHONE 382-7283
A SURE SIGN OF QUALITY... LOOK FOR IT!
MICHELIN

BACK TO SCHOOL SPECIALS
GREB Hush Puppies
BLACK AND BROWN SLIP-ONS and black only lace, ideal for school. Sizes 6-12,
Regular 19.95 NOW ONLY 12.95
BLACK AND BROWN DRESS BOOTS With a light platform sole. Sizes 7 to 12, extremely good value at only ..... REGULAR 29.95 19.95
SPECIAL NOTE
WE ARE NOW OPEN THURS. AND FRI. 'TIL 9 P.M.
VILLAGE SHOES
2238 OAK BAY AVE. IN THE VILLAGE
OPEN 9 to 5:30 p.m. THURS. AND FRI. 9 a.m. to 9 p.m.

CHAMPS NIPPED

NOTTINGHAM, England (CP-AP) — Canadian oarsmen dropped to minor finals in five events at the world rowing championships Wednesday which featured second-chance or repechage heats.

In the elite men's eights, Australia edged defending champion United States in a photo finish in one of two heats.

The Australians covered the 2,000 metres in 5:39.27 and the Americans in 5:39.40. Canada, represented by the Ridley Boat Club of St. Catharines, was third in 5:42.87.

Canada placed fourth and last in the quadruple sculls repechage heat.

Canadians Suffer Penalty

METTET, Belgium (AP) — Holland and Poland captured gold medals Wednesday in men's and women's long-distrance races in the world cycling championships over switchback roads in the Belgian Ardennes. Dutch rider Trijntje Fopma easily beat defending champion Genevieve Gambillon of France in the women's amateur championship.

A four-man Polish team took their country's second gold in the men's 100 kilometre, edging the luckless Soviet Union by five seconds. The Russians, still without a gold medal, picked up their fourth silver. The bronze was won by Czechoslovakia during an event in which the Canadian team finished 20th but were penalized 30 seconds and placed 21st, behind Spain.

The British team might have been a contender except for running afoul of the Canadian riders about 30 kilometres from the finish — at about the same point the Polish cyclists, who started out four minutes behind, overtook them.

The British riders let the Polish riders past, but the Canadians — Robert Van Den Eunde and Serge Proulx of Montreal, Marc Blouin of Ste. Foy, Que., and Tom Morris of Victoria refused to give ground. The Canadians attacked continually in an attempt to regain lost ground and broke the rhythm of the British team.

Warned several times to yield by a race steward in their following car, the Canadians finally were assessed the penalty seconds.

AINTREE RACE COURSE TO BE AUCTIONED

LIVERPOOL, England (Reuter) — Aintree race course, venue of the Grand National steeplechase for 136 years, is to be put for auction in London on Oct. 16, it was announced Wednesday.

It will be the biggest auction in British turf history.

A senior partner in the firm of chartered surveyors handling the auction said: "Apart from possible British buyers, there must be many potential overseas purchasers.

The Aintree site at Liverpool includes the famous race course, a motor racing circuit and open ground. It was bought in 1973 for about $7.5 million by the present owners,

Coventry Retains Hex

LONDON (Reuter) — Young Coventry forward Alan Green spoiled the only unblemished record in the English League First Division soccer race with a 70th-minute goal Wednesday against Manchester United.

The goal salvaged a 1-1 draw for Coventry, which has never lost at Manchester's Old Trafford ground, and United dropped its first point of the season.

But the United squad leads the standing with seven points from four matches and a slightly superior goal average to West Ham United.

First-Division champion Derby County scored its first win of the season after Newcastle United was reduced to 10 men in the first half when Micky Burns was sent off for protesting a penalty.

Derby trailed 1-0 at half time but scored three times in 20 minutes — Tommy Craigown goal. Kevin Hector and Francis Lee getting the goals — to win 3-2. England centre-forward Malcolm Macdonald kept up his record of scoring in every league game this season with a late goal for Newcastle.

ENGLISH LEAGUE
Division I
Aston Villa 1, Man City 0
Derby 3, Newcastle 2
Leicester 1, Stoke 1
Man United 1, Covenfry 1
Division II
Chelsea 3, Oxford 1

LEAGUE CUP
First Round, Second Leg
Barnsley 1, Huddersfield 1 (Huddersfield wins 3-2 on aggregate)
Blackburn 0, Preston 0 (Preston wins 2-0 on aggregate)
Brighton 1, Brentford 1 (Brentford wins 3-2 on aggregate)
Chester 0, Wrexham 0 (Wrexham wins 3-2 on aggregate)
Hereford 2, Port Vale 0 (Aggregate score 4-4; replay at later date)
Northampton 1, Watford 1 (Watford wins 3-1 on aggregate)
Notts F 5, Rotherham 1 (Notts wins 7-2 on aggregate)
Peterborough 3, Scotland 0 (Peterborough wins 3-2 on aggregate)
Sheffield W 0, Darlington 2 (Aggregate score 2-2; replay at later date)
Torquay 5, Swansea 3 (Torquay wins 7-4 on aggregate)

SCOTTISH LEAGUE CUP
Aberdeen 0, Celtic 2
Airdrieonians 1, Rangers 2
Ayr 2, Dunfermline 2
Clyde 1, Motherwell 2
Clydebank 1, Arbroath 0
Cowdenbeath 6, Forfar 2
Dundee 1, Hibernian 0
East Fife 2, St. Mirren 0
East Stirling 2, Berwick 2
Hamilton 2, Falkirk 2
Hearts 6, Dumbarton 2
Montrose 2, Raith 1
Morton 2, Albion 1
Partick 2, Kilmarnock 1
Queen's Pk 1, Brechin 2
St. Johnstone 1, Dundee U 2
Stenhousemuir 3, Stranraer 2
Stirling 2, Queen of S 3

RACE RESULTS AND ENTRIES

EXHIBITION PARK

First Race — Claiming, $1950, three-year-olds, six and a half furlongs:
Cetoma (Walker) $19.60 $8.30 $5.80
Charles Of York (Loseth) 4.20 3.30
Glenlyon Mac (Brownell) 5.40
Also ran: El Cale, Clint Avon, Flying Fighter, Zhivchik, Burning Heart, Bruces Idol, Cross Of Destiny. Time: 1:20 3-5. Quinella paid: $46.10.

Second Race — Claiming, $2300, two-year-olds, six and a half furlongs:
Hustling Hemlock (Cuthbertson) $30.40 $12.60 $5.90
Liners Jewel (Smith) 10.20 5.50
Wynnspree (Johnson) 3.60
Also ran: Gaucho Gold, Buds Playboy, Sir Tiffany, Im Anonymous, Source Of Funds, Royal Canuck, Spending Spree. Time: 1:21 1-5.

Third Race — Claiming, $3000, two-year-olds, six and a half furlongs:
Little John Brown (Maese) $18.60 $7.90 $6.00
Kings Countess (Johnson) 7.90 5.10
Orlies Jet (Barroby) 4.70
Also ran: Wisht, Peggy Princess, Cashing Dance, Prime Bit, Western Ben, Sunday Summit, Boot King D. Time: 1:20 4-5.

Fourth Race — Claiming, $1950, three-year-olds and up, six and a half furlongs:
Taltos (Skinner) $8.50 $4.40 $3.50
Watered Spirits (Walker) 3.60 2.80
Canadian Blue (Phillips) 3.80
Also ran: Germans Shadow, Patricks Pal, Sanforized, Okanagan Jewel. Time: 1:19 4-5. Exactor paid: $29.70.

Fifth race — Claiming, $2450, three-yearolds, six and one-half furlongs:
Pacific Diamond (McCowan) $8.80 $5.60 $4.40
Pallotti (Loseth) 9.70 5.90
Borrow It (Johnson) 3.60
Also ran: Elsie Go Go, Madame Temeraire, Back To School, Village Light, Golden Alder, Peregrine Falcon, Prayer Shawl. Time: 1:21.

Sixth race — Claiming, $2775, three-year-olds, six and one-half furlongs:
Peerless Peg (Skinner) $12.70 $4.60 $3.70
It's Gona Be Close (Arnold) 3.80 3.10
Silver Sails (Krasner) 6.10
Also ran: Alder Lilly, Arnak, Swift Peggy, Stratusfaction, Malas, Coronet, Pacific Ruby, Tall Squaw. Time: 1:20 3-5. Exactor paid $41.80.

Seventh Race — Claiming, $3100, three-year-olds, one and a sixteenth miles:
Gone to Boston (Barroby) $9.40 $4.40 $3.20
Manpower (Loseth) 5.20 3.20
Big Midget (Cuthbertson) 3.20
Also ran: Thats The Key, Marrobe, Cammeray. Time: 1:47 1-5.

Eighth Race — Claiming, $3325, three-year-olds and up, six and a half furlongs:
Big Ed Johnson (Walker) $23.80 $8.00 $4.10
Trbio (J. Arnold) 5.00 3.50
Ripoling Snow (Carter) 3.40
Also ran: Naras Madonna, Fremar, Nathans Pal, The Pipe King. Time: 1:19 2-5.

Ninth Race — Claiming, $3750, three-year-olds and up, six and a half furlongs:
Mr. Hardnose (Cuthbertson) $4.80 $3.40 $2.60
El Escorial (Rich) 5.40 3.60
Ariel Prince (Loseth) 3.30
Also ran: Strong Item, Jakshot, Beau Cecil. Time: 1:18 4-5.

Tenth Race — Claiming, $2050, three-year-olds and up, one and a sixteenth miles:
Sunrise Song (Maese) $15.20 $6.00 $2.90
Als Patient (Sanchez) 5.40 4.10
Cindys King (Loseth) 2.60
Also ran: Crustal Comet, Saanich Spree, Victory Court, Stormy Don, Victors Kid, Vancouver D. Time: 1:48 4-5. Quinella Paid: $48.40.

Attendance: 9580.
Mutuel Handle: $565,261.

FRIDAY'S ENTRIES

FIRST RACE—Claiming, $1,950, for three and four-year olds, six and one-half furlongs:
Northern Blast (Maese) 112
Dazzling Dixie (Loseth) 106
Rosita D (J. Arnold) 115
Magic Moneta (Carter) 117
Nothing But Gals (Walker) 106
First Breeze (Johnson) 112
Hidden Lake (Wolski) 112
Forest Shadow (Phillips) 117
Adam Ben Adam (Barroby) 122
Garal Een (Smith) 113
Also eligible:
Salty Tom (Sanchez) 117
Solo Magic (J. Arnold) 119
Sassy Sis (Krasner) 112

SECOND RACE—Claiming $2,300, for two-year-olds, six and one half furlongs:
Poco Do (Skinner) 113
Mini Perch (Salas) 117
Scornful Pride (no rider) 113
Comic Marvelene (Brownell) 113
Sherry Delight (no rider) 117
Afinan D (McCowan) 113
Lady Chapel (J. Arnold) 113
Balladier Babe (Phillips) 113
Gay Persnickety (Estapper) 118
Naked Splendor (no rider) 113
Also Eligible:
Boundary Girl (Barroby) 118
Pool of Dreams (Loseth) 113
Green Apple Pie (McCowan) 113
Bunkeys Baby (J. Arnold) 113

THIRD RACE—Claiming, $2,300, for two-year-olds, six and one-half furlongs:
a - Maibe A Jewel (Brownell) 115
Nihcnalb (Maese) 115
Just Facts (no rider) 115
Boss Summer (Salas) 115
Nib Bill (Loseth) 120
Bute Wind (no rider) 115
Kims Fancy Loo rider) 115
Felix Ribbeau (no rider) 115
b - Frosty Serenade (Skinner) 115
Mr. O'Giant (Barroby) 118
Also eligible:
a-Trev's Secret (R. Arnold) 115
b-Spy Shot (J. Arnold) 115
a—P. Hayes entry; b—B. Swash entry.

FOURTH RACE—Claiming, $1,950 for three and four-year-olds, six and one-half furlongs:
Jasons Jewel (Salas) 117
Moray Castle (Loseth) 111
Coquitlam Reign (Johnson) 115
Ochs Dream (no rider) 110
Danskes Girl (Estapper) 115
Macs Maybe (Walker) 109
Mac Shot (Skinner) 115
Spier D (Rich) 107
Owe a Grande (Krasner) 116
The Aryan (Brownell) 116
Also eligible:
Jay R Bee (Wolski) 110
Westside Story (Skinner) 112
Buccanner Babe (Barroby) 116
Jacks Crystal Ball (Skinner) 112

FIFTH RACE — Claiming $2,450, for three-year-olds, six and one-half furlongs:
Radical Innocence (Loseth) 105
Fleet Music (Maise) 112
Blue Native (Wolski) 112
Tenicia (Johnson) 105
Lite Whitening (Rich) 110
Devonish (Skinner) 110
Charlotte Breeze (Walker) 105
Chequered Shade (Salas) 117
Tough Magic (Sanchez) 118
First Rainrow (Barroby) 118
Also eligible:
Linda Dawn (Smith) 110
Fielder Frank (Maise) 120
Cottonwood Canyon (Krasner) 115
Funny Bridge (J. Arnold) 120

Sixth race — Claiming, $2,450, three-year-olds and up, six and one-half furlongs:
Silver Waters (Maese) 116
La Belle Rouge (McCowan) 113
Craigs Princess (Johnson) 108
Miss Dandylea (Loseth) 118
Konni Lake (Walker) 108
Tear And A Smile (Carter) 118
A Little Chilly (Skinner) 117
A Nit Of Alright (Smith) 113
Kitimat (J. Arnold) 118
Maralef (No Rider) 117

SEVENTH RACE — Claiming, $2,900, for three-year-olds, six and one-half furlongs:
Saucy Alicia (Krasner) 113
Apple Dowdy (Carter) 115
Devils Daughter (Rich) 104
Executive Session (no rider) 115
Flora Edith (Walker) 113
Around Again (Barroby) 118
Kims Shadow (Maese) 113
Shining Monarch (Phillips) 115
Jet of the Times (Smith) 118
Newfields (J. Arnold) 113

EIGHTH RACE — Claiming, $3,650, for three-year-olds and up, six and one-half furlongs:
Kelly S. (J. Arnold) 115
Jahanger (Barroby) 118
Charlesville (Johnson) 110
Zandell (Skinner) 122
Dr. Penny (Walker) 111
Citizens Award (Loseth) 117
Dr. Hess (Krasner) 120
Irish Fella (no rider) 116

NINTH RACE — Allowance, $5,200, for three-year-olds and up, one and one-sixteenth miles:
War Determine (Maese) 118
Auranullah (Walker) 110
Patti Ruth (Loseth) 112
Our Diamond (Smith) 114
Avalon Isle (Skinner) 111
Classic Myth (Johnson) 112
Rothesay Bay (Loseth) 108
Dancers Talent (Wolski) 109
Petite Prize (Carter) 115

TENTH RACE — Claiming, $1,950, for three-year-olds and up, six and one-half furlongs:
Miss Shar Lea (Salas) 117
Maizie Bay (Smith) 117
Shana Marie (Wolski) 117
Solar Deb (Loseth) 115
Sunland Star (LeBlanc) 117
Charbelle (Johnson) 112
Winning Promise (Sanchez) 117
Angelic Shirl (Milne) 117
Allphais Feature (Skinner) 117
Sunday Cat (Walker) 115
Also eligible:
Leigh Erin (Rich) 112
Sand Penny (Salas) 120

BACK TO SCHOOL
QUALITY BICYCLE SALE
PEUGEOT 10-SPEEDS
SPORT Reg. 164.88 SALE 129.88
TROPHEE DE FRANCE Reg. 181.88 SALE 144.88
GENT'S CARAVAN / LADIES' CARAVELLE Reg. 199.88 SALE 159.88
RALEIGH
10-SPEEDS SALE 99.88
5-SPEEDS Men's Only SALE 89.88
3-SPEEDS Men's Only 75.88
RUSS HAY
BICYCLE SHOP
2542 Government St.
Open 8:30-5:30
Fridays 'til 9
384-4722

Chrysler
Outboards
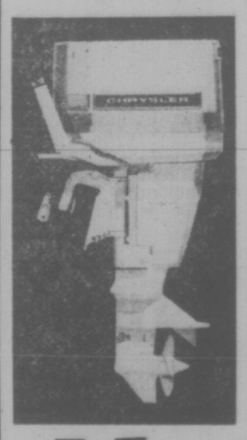
Models 3.6 h.p. to 150 h.p.
Designed to help save fuel and money whether your boating is done far away, or just around the waterfront. Lean, clean outboards with outstanding engineering advances you should know about.
65 Models to Suit Any and Every Need
VICTORIA Lawnmower Hospital LTD.
834 JOHNSON PHONE 386-8338

OLYMPIC STYLE
Gymnastics CLASSES

By Professional Coach
MARTA KLINOUSKY
member of SILVER MEDALIST TEAM Tokyo '64
New Location Downtown
For information Phone 477-5981

"A Real Marine Engine"
BRITISH SEAGULL
OUTBOARD MOTORS
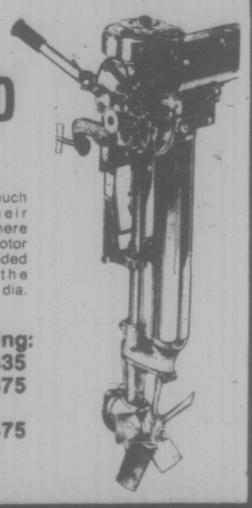
High gear ratio gives them much more thrust than their horsepower indicates. Where else can you find a 37-lb. motor that swings an 11" dia. 5-bladed propeller? Even the FEATHERWEIGHT has a 6" dia. 4-bladed prop.
4 MODELS, Including:
3¾ h.p. $335
6¼ h.p. $375
Long Shaft $20 Extra
10½ h.p. $475
Long Shaft $20 Extra
VICTORIA Lawnmower Hospital LTD.
834 Johnson St. 386-8338

SOCCER SHOES
All Brand Names
Sizes: Children 11 to Adults 12
Adidas and Pumas
Training Shoes
Converse
Tennis and Basketball Shoes—high and low cut.
SKI & RACQUET SPORTSWORLD SPECIALISTS
HILLSIDE Shopping Centre
595-6322

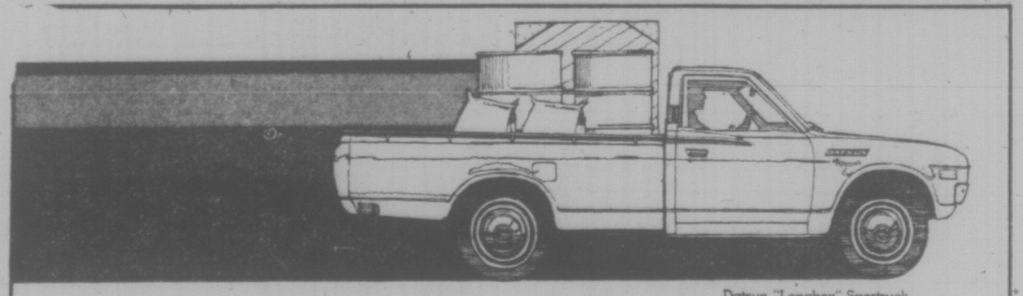
Datsun "Longbox" Sportruck
DATSUN SPORTRUCKS DELIVER THE SPIRIT.
You could say that the Datsun Sportruck is two trucks in one. One is a rugged little pickup that'll handle all your tough work jobs. The other is a camper. Or a motorbike hauler. Or a boating equipment carrier. What's more, there's a new "long box" model, to handle all your extra long loads.
The Sportruck's car-styled dash and comfortably-appointed interior take care of the good times. Its gutsy 2000 cc overhead cam engine and roomy cargo space take care of business. And in keeping with the spirit of all Datsuns, its high gas mileage and low maintenance costs give you the economy you need today.
Datsun Sportrucks deliver the spirit. Feel it at your Datsun dealers' today.
THE DATSUN SPIRIT... FEEL IT.
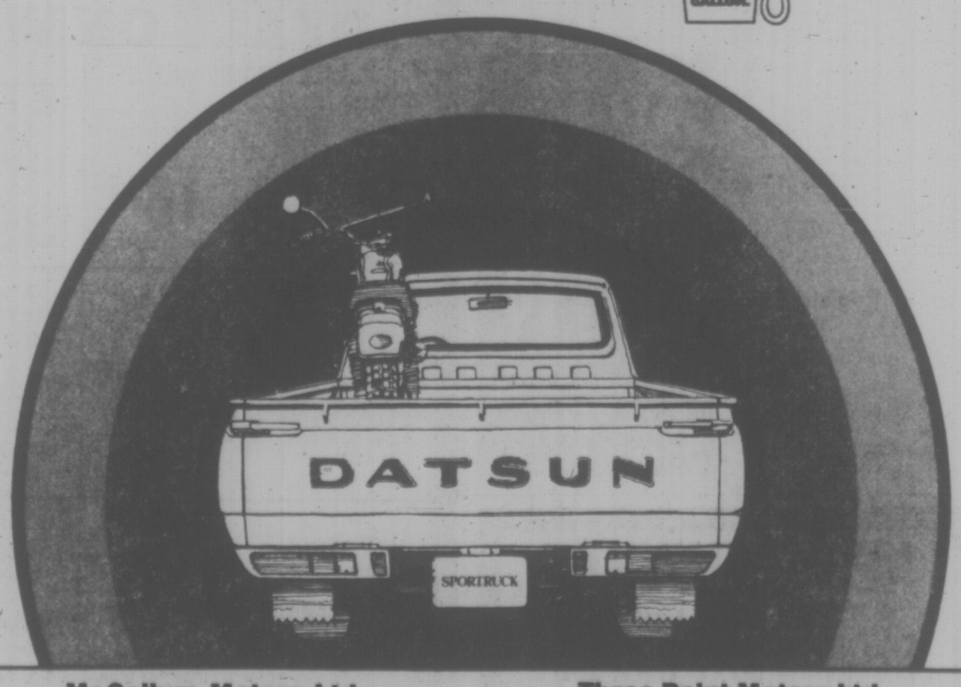

McCallum Motors Ltd., 1101 Yates Street, Victoria, B.C. Phone: 382-6122 dealer licence number D 3103
Three Point Motors Ltd., 2620 Government St., Victoria, B.C. Phone: 385-6737 dealer licence number D 1925

Treat your friends gently.
Hiram Walker's Special Old. Gentle Rye Whisky.

Dave Barr Bidding For Second Victory

Dave Barr, the 23-year-old Kelowna golfer who scored his first victory as a professional last weekend in the British Columbia Open at Vancouver, will be chasing another cash prize Saturday and Sunday at Cedar Hill Golf Club.

This year's Canadian Professional Golfers' Association champion and the top man on the 1975 Canadian pro tour are also scheduled to start in the annual, 36-hole Metro-Toyota, C-FAX Open — a $6,000 event that has again attracted a huge field of amateurs and professionals.

Bill Tape of Ontario, the PGA king, is slated to play with Barr in a foursome that includes Victoria Amateur champion Cec Ferguson.

Bob Panasiuk, the big hitter from Windsor who captured the points title on this season's Canadian tour when he won the Alberta Open earlier this month, is back for another shot at the Cedar Hill crown.

Starting at 2:15 Saturday and following the Barr-Tape group, Panasiuk is listed in a foursome that incudes Bill Wakeham of Cowichan, former holder of the B.C. and Ontario Open titles; Beau Baugh of Florida and Victoria amateur Carl Schwantje.

BILL TAPE
. . . current CPGA king

★ ★ ★

Players will start each day at the following times:

6:30 — K. Dagg (Vic), B. Hazell (Vic), R. Dagg (Van), H. Troisen (Van).

6:37 — G. Breas (G.V.), M. Kolb (G.V.), R. Masolowski (R.C.) J. Taylor (G.V.).

6:45 — A. Manzo (R.C.), D. Rands (C.H.), P. Moretti (G.S.), D. McClintick (C.H.).

6:52 — G. White (G.V.), B. Tregellas (G.S.), G. Branden (C.H.), L. Sawchuk (U.).

7:00 — R. Harrington (C.H.), G. Moore (C.H.), D. Ferguson (C.H.), N. Melnechuk (R.C.).

7:07 — J. Pounger (C.H.), T. Wright (Met.), R. Wilson (C.H.), C. White (G.V.).

7:15 — G. Tyre (G.V.), B. Walls (C.H.), W. Walters (G.V.), R. Webber (Met.).

7:22 — T. Parkins (G.V.), G. Harney (U.), K. Lawrence (G.V.), J. MacGregor (C.H.).

7:37 — D. Nemeth (Vic), R. Roberts (G.V.), R. Rombough (C.H.), H. Schell (B.H.).

7:45 — G. Paterson (R.C.), R. Clarkson (Greg.), R. Evans (Cow.), M. Foreman (G.M.

7:52 — J. Gentile (P.M.), L. Swope (P.M.), T. Owen. (M.G.), L. Peet (Cow.).

8:00 — G. Crawford (Vic.), D. Cryderman (U.), L. Crawford (G.V.), D. Ferguson (C.H.).

8:07 — G. Tupper (G.M.), O. Verpe (C.H.), J. Coates (C.H.), F. Cox (C.H.).

8:15 — J. Ferguson (G.S.), J. Hume (C.H.), R. McDowall (Greg), B. Main (C.H.).

8:22 — R. Bourque (C.H.), I. Seymour (G.V.), K. Peters (C.H.), W. Green (G.V.).

8:37 — B. Rands (U.), T. Genest (D.G.), L. Haskell (C.H.), J. Girard (C.H.).

8:45 — T. Graham (C.H.), C. McKee (C.H.), G. Sluggett (G.M.), H. Tripp (C.H.).

8:52 — B. Finlay (C.H.), R. Marchand (G.S.), M. Schop (G.V.), B. Strome (C.H.).

9:00 — N. Murray (Cow.), R. Gleig (Chwk.), M. Richards (G.M.), B. Sluggett (G.M.).

9:07 — H. Mousseau (C.R.), E. Reynolds (U.), C. Soffly (R.C.), K. Barnick (C.H.).

9:15 — L. Stevens (C.H.), B. Richmond (G.M.), D. Grove (C.H.), G. Fyvie (C.H.).

9:22 — R. Maxwell (G.V.), B. Domoney (R.C.), A. Martyn (G.V.), B. Paterson (C.H.).

9:37 — J. Cowie (Vic.), R. Truman (C.H.), G. Wing (Cow.), G. Barnes (C.H.).

9:45 — G. Murphy (G.V.), N. Haskell (C.H.), J. Rustulka (Cow.), R. Saxon (C.H.).

9:52 — B. Thom (U.), R. Sullivan (C.H.), W. Bond (C.H.), S. Crocker (C.H.).

10:00 — C. Buckner (G.S.), D. Spence (Cow.), R. Soberg (C.H.), E. Burnell (C.H.).

10:07 — F. Cole (Met.), J. Fleming (C.H.), D. Floyd (R.C.), D. Fyvie (C.H.).

10:15 — J. Anderson (C.H.), R. Oswald (G.V.), M. Patriquin (C.H.), T. Brogan (C.H.).

10:22 — M. VanderSteeg (R.C.), J. Andeson (C.H.), C. Lawrence (C.H.), D. Peck (R.C.).

10:30 — J. Dempsey (C.H.), S. Chamut (Chwk.), H. Andrew (C.H.), M. Ellis (C.H.).

10:37—L. Tuffle (G.V.), L. Thompson (G.V.), M. Crosbie (Cow.), P. Falardeau (Cow.).

10:45—G. Gill (Cow.), R. Hoadley (C.H.), Wm. Paterson (C.H.), A. Vanyo (G.V.).

10:52 — L. Kirzinger (R.C.), B. Malcolm (R.C.), D. Robson (B.H.).

11:00 — P. Hartve (R.C.), R. Kirby (G.V.), S. Chappell (Met.).

11:07—K. Hunter (G.V.), J. Elder (U.), Geo. Barnes (C.H.).

11:15—T. Wenn (B.M.), R. McGillvray (B.M.), O. Coviello (Quil.), P. Calamo (B.M.).

11:22—B. Robertson (G.V.), G. McKay (G.V.), V. Clarkson (Greg.), W. Batluk (G.S.).

11:37 — E. Barry G.V.), M. Cook (C.H.), G. Clarkson (Grey.), G. Carlow (G.V.).

11:45—R. McKinnon (Alb.), B. Millow (M.G.), D. Anderson (Vic.), D. Archer (C.H.).

11:52—L. Sutcliffe (G.V.), J. Carter (C.R.), A. Swope (P.M.), B. Moon (P.M.).

12:00—D. Gowan (G.M.), C. Maxwell (Squ.), M. Thomas R.C.).

12:07—G. Longland (G.S.), K. Switzer (G.M.), B. Cooper (C.H.).

12:15—T. Maltechuk (G.V.), W. Higby (Vic.), B. Hepburn (M.M.), G. Wright (Met.).

12:22—D. McDonald (G.V.), J. McCawn (G.V.), G. Walker (G.J.), B. Burns (Elm.).

12:37—K. McLennon (P.A.), F. Bayuk (G.S.), M. Mousseau (Vic.), R. Bell (Nan.).

12:45—B. Gandy (C.H.), G. Trevor (R.C.), A. McLeod (Cow.), T. McDiarmid (U.)

12:52—G. Rands (C.H.), G. Milliken G.V.), S. Hambleton (R.C.), L. MacGregor (M.D.).

1:00—M. Bannerman (Harr.), L. Lyons (S.H.G.C.), G. Currie (Van.), P. Cushner (B.G.C.).

1:07—T Whittle (Rich), D. Mahovolic (Vic.), B. Wilson (108), R. Willey (Univ.).

1:15—T. Maxwell (C.H.), L. Matthe (Edm.), D. Silverberg (G.M.), M. Loftus (Calg.).

1:22—N Reid (V.G.C.), J. Paukkunen (M.D.), S. Berry (M.D.), D. Robb (CHWK.).

1:37—F. Fowler (C.M.), M. Graas (Kam.), B. Greatrex (R.G.C.), B. Beauchemin (G.V.).

1:45—J Westover (G.G.R.), R. Klatt (Edm.), B. Cox Jr. (G.M.), J. Smith (M.G.).

1:52 — S. Dahl (SH.), B. Carberry (U.), D. Billistorough (U.), J. Morgan (U.).

2:00—G. Nicholson (Lang.), M. Shushack (Strath.), W. Owen (Ill.), F. Sorenson (B.G.).

2:07—D. Barr (Kel.), C. Ferguson (G.V.), T. Winrow (U.S. Pro), B. Tape (Ont.).

2:15—B. Wakeham (Cow.), B. Baugh (Florida), B. Panasiuk (Windsor), C. Schwantje (Vic.).

2:22 — M. Gray (U.), P. Gibson (Miss.), J. Rutledge (C.H.), W. Check (R.C.).

KEY: CH—Cedar Hill, GV—Gorge Vale, Vic—Victoria, RC—Royal Colwood, U—Uplands, GM—Glen Meadows, Cow—Cowichan, Van—Vancouver, GS—Golf Services, Met — Metchosin, BH — Broome Hill, Greg — Gregarah, PM—Pitt Meadows, MG—Meadow Gardens, DG—Douglas Golfland, Chwk—Chilliwack, CR—Campbell River, BM—Burnaby Mountain, Quil—Quilchena, Alb—Alberni, Squ—Squamish, MM—March Meadows, Elm—Elm Ridge, PA—Port Angeles, Nan—Nanaimo, MD—Marine Drive, Harr—Harrison, SHGG—Scott Hill Golf Centre, BGC—Broadmoor, Rich—Richmond, 108—108 Mile House, Univ—University, Edm—Edmonton, VGC—Vancouver, CM—Canyon Meadows, Kam—Kamloops, RGC—Riverside Golf Centre, GGR—Grandview Golf Range, Sh—Shaugnessy, Lang—Langara, Ill—Illinois, BG—Beach Grove, Kel—Kelowna, Ont—Ontario Professional: Wind—Windsor, Ont., Miss—Mission Golf Club.

Volleyball Team Leaving Quebec

OTTAWA (CP) — The Canadian Olympic men's volleyball team will be located in Winnipeg for the next 10 months, the Canadian Volleyball Association has decided.

Arthur Willms of Vancouver, association president, said the team has been situated in Longueuil, Que., a Montreal suburb, for the past year but members of the team were having trouble finding jobs and coping with a relatively high cost of living.

Victoria Pair Finishes Third

NORTH VANCOUVER — Bruce Matheson of Port Moody defeated George Boxwell of Brantford, Ont., 15-9 in a playoff Wednesday to collect the men's singles crown in the rain-plagued Canadian Lawn Bowling championships.

All play was moved here when heavy rain flooded the Vancouver greens at Stanley Park.

Ann Watson of Winnipeg nipped Dorothy Foreman of Vancouver 15-11 in another playoff to determine the women's title.

Burnie Gill and Brad Flemeng of Port Elgin, Ont., won the men's pairs title with a 6-1 record, Saskatchewan's duo of Garry Doraty and Bill Postlewaite of Saskatoon finished second with four wins, a tie and two losses while Tom McKeachie and Chuck Davies, the B.C. representatves from Victoria, placed third with a 4-3 record.

Nova Scotia retained the men's fours title and Ontario won the women's triples competition.

Play in women's pairs was to be completed today.

Caribous in Tie For Third Berth

QUEBEC (CP) — Jim Higgs scored three goals and assisted on five others Tuesday night as Quebec Caribous topped Boston Bolts 20-9 in National Lacrosse League play.

The win gave the Caribous 44 points and moved them into a third-place tie with Philadelphia Wings, two points ahead of the Bolts.

GLOBAL PAVING
Phone 383-1614
ATTENTION
SPECIAL SUMMER PRICES

CAR WINDSHIELD DAMAGE?
QUICK! to your CPI Auto Glass Installation Centre
Your CPI Auto Glass Installation Centre has windshields and windows in stock made to factory specifications.
You get expert installation plus a one year guarantee against leaks.
That adds up to fast, dependable service when you have cracks or breaks.
Come and see us. Or, if your car's not driveable, call. We'll come and see you.
CANADIAN PITTSBURGH INDUSTRIES CPI
977 Fort St. 382-3166

SALE OF BRUINS MAY BE WAY TO KEEP BOBBY FROM SAINTS

BOSTON (AP) — Boston Bruins of the National Hockey League and the Boston Garden have been sold to a corporation headed by three Buffalo, N.Y., brothers, it was announced today.

The Storer Broadcasting Co., which purchased the Garden and the Bruins two years ago, has sold the arena and the team to Sportsystems Corp., an international firm founded as Emprise Corp., by the Jacobs brothers' father, Louis, who died in 1968. It operates concessions at seven major league baseball parks and owns the Cincinnati Gardens, bowling alleys and theatres. The corporation also has holdings in Canada, England and Puerto Rico.

One of the first decisions the new owners of the five-time Stanley Cup-winning Bruins will have to make will concern the contract demands of superstar Bobby Orr, threatening to jump to Minnesota Fighting Saints of the World Hockey Association.

Alan Eagleson, agent for the National Hockey League defenceman, has said that only the sale of the Bruins to a new group of owners might prevent Orr from signing a contract with the Fighting Saints for a reported $1.5-million signing bonus and $5 million over five years.

"If they are in fact sold, we'll give the new owners another chance at retaining Orr's services," Eagleson said Wednesday.

Jeremy Jacobs, 35, is president of the purchasing corporation. His brother, Max, 38, is listed as a consultant. The third brother, Lawrence, 37, is a Buffalo neurologist.

Max Jacobs formerly was a member of the board of directors of Cincinnati Royals and the National Basketball Association. He hired Bob Cousy as coach of the Royals.

The closing of the sale is subject to approval by the board of directors of both companies and by the National Hockey League.

Although the price was not disclosed, sources said the amount was about $10 million.

RUSSIANS SIGN PACT TO PLAY NHL TEAMS

TORONTO (CP) — The Russian Ice Hockey Federation has sent the National Hockey League a signed contract agreeing to participate in a series of exhibition games this season, NHL president Clarence Campbell said Wednesday at the league's semi-annual meetings.

It was the first official word the NHL, prime mover of the series, has from the Russians concerning games to be played in late December and January between two Russian club teams and several NHL teams in North America.

Approval for the series has yet to be obtained from the NHL Players' association, which meets in Chicago next week.

It runs in the family . . .

MRS. ALEC CRAIGMYLE
is the mother of Times Carrier Robert Craigmyle, and two former Times Carriers.

"My three sons have each had a newspaper route and it has been, and is, a rewarding part of their younger years of life."

★ ★ ★ ★ ★ ★ ★ ★

First— it was DONALD who is now 25 years of age, married and living in Victoria, and is a teacher at Victoria West School. As a Times Carrier, he handled several routes including the Jubilee Hospital route for three and a half years. His record was excellent, and part of his monthly profits were saved to assist in his future education.

Second— it was DAVID who is now 24 years of age, married and now residing in Kelowna attending Kootenay College as a student, soon to graduate as a teacher. During his period as a Times Carrier he managed route L16 and because of his leadership ability was promoted to the position of a Times Sub-Manager. David also used part of his earnings for an assist to higher education.

Third— it is ROBERT who is now a recent Times Carrier, following in the footsteps of his two brothers, and is managing route X10. In the short time he has been a Carrier, he has a perfect service record and is proving himself a progressive young businessman with an aim for the future. He is saving for a new bicycle, and also for his future education.

ROBERT CRAIGMYLE
is a Grade 6 Student at Willows School.

The above example is only one of many families that have encouraged the advantages of EARNING and LEARNING—with a profitable (hour or so a day) Times Newspaper Route.

IF YOU ARE INTERESTED IN YOUR SON OR DAUGHTER HAVING THE SAME OPPORTUNITY
encourage them to join the TEAM by calling the Times Circulation Department at 382-3131. Or clip out and mail this application TODAY.

If You Are Interested in Making Some Money During the Holiday Months ONLY — as a Summer Replacement Carrier . . . Send in the Application and We Can Make It a Profitable Summer for You.

Circulation Department
Victoria Times,
2621 Douglas St., Victoria, B.C.
I would like to have a Times Route in my neighborhood.
NAME .....
(please print)
ADDRESS ..... Apt. No. .....
Phone No. .... Age .... School .....
☐ I would like a permanent route.
☐ I would like a summer replacement route.

VICTORIA TIMES

OMAR SAYS COME IN AND SAVE DURING OUR ANNUAL RENTAL SALE
THURS.-FRI.-SAT. AUG. 28, 29, 30
Limited Quantities
OPEN FRIDAY NIGHT 'TIL 9

SLEEPING BAGS — Pioneer 3 lb. Fortrel — NOTE: All bags have been dry cleaned — NEW 22.95 NOW! 13.50
TENTS — Pioneer 9 x 9 Palmetto — 79.95 49.95
TENTS — 9 x 12 Cabin, 9 x 12 x 5 x 7'6" — 189.00 119.00
COLEMAN STOVES — Model 421 — 28.95 19.95
COLEMAN LANTERNS — 28.95 19.95

384-4322
NOTE . . . All Rentals have been checked by us. ALL SALES FINAL
Jeune BROS. LTD.
570 JOHNSON ST. 384-4322

BASEBALL SCOREBOARD

NATIONAL LEAGUE

Eastern Division

	W	L	Pct.	GBL
Pittsburgh	74	57	.565	—
St. Louis	71	60	.542	3
Philadelphia	70	61	.534	4
New York	69	62	.527	5
Chicago	60	73	.451	15
Montreal	55	74	.426	18

Western Division

	W	L	Pct.	GBL
Cincinnati	87	44	.664	—
Los Angeles	70	62	.530	17½
San Francisco	65	66	.496	22
San Diego	60	72	.435	27½
Atlanta	58	75	.436	30
Houston	51	84	.378	38

New York 011 100 022—7 12 0
San Diego 000 000 000—0 6 0
Seaver 19-7 and Grote; Spillner 5-11, Johnson (6), Frisella (9) and Daves. Home runs: New York — Kingman (27th), Staub (15th).

Philadelphia 000 000 000— 0 3 1
Los Angeles 010 027 00x—10 11 0
Carlton 11-11, Schueler (6), Hilgendorf (6), Garber (6), Ruthven (7) and Oates; Hooton 13-9 and Yeager. Home run: Los Angeles — [illegible]

Cincinnati 120 210 000— 6 15 0
Chicago 022 000 100— 5 8 1
Darcy, Borbon 8-4 (4), McEnaney (9), Eastwick (9) and Plummer; Bonham 11-12, Dettore (7), P. Reuschel (9) and Mitterwald.

Montreal 000 100 000— 1 7 1
San Francisco 003 012 03x— 9 8 1
Fryman 8-10, DeMola (6), Blair (7) and Foote; Montefusco 11-7 and Sadek.

Atlanta 000 000 004—4 5 0
Pittsburgh 200 000 000—2 4 0
Niekro 13-12 and Correll; Candelaria 7-4, Gulstl (9), Hernandez (9) and Sanguillen; Home runs: Pittsburgh — Oliver (16th).

Houston 020 210 000—5 5 0
St. Louis 000 010 000—1 9 5
York 2-2, Sosa (8) and Johnson; Denny 9-4, Parker (6), Curtis (8) and Simmons.

AMERICAN LEAGUE

Eastern Division

	W	L	Pct.	GBL
Boston	78	52	.600	—
Baltimore	71	59	.546	7
New York	65	65	.500	13
Cleveland	60	68	.469	17
Milwaukee	57	75	.432	22
Detroit	51	80	.389	27½

Western Division

	W	L	Pct.	GBL
Oakland	79	52	.603	—
Kansas City	70	59	.543	8
Texas	66	67	.496	14
Chicago	64	67	.489	15
Minnesota	63	69	.477	16½
California	61	72	.459	19

Chicago 001 000 100— 2 3 0
Cleveland 000 000 000— 0 5 0
Osteen 7-12, Gossage (9) and Downing; Bibby 4-14 and Cerone. Home runs: Chicago — Orta (6th), Melton (12th).

Second game

Chicago 000 000 000— 0 4 1
Cleveland 300 200 00x— 5 6 0
Jefferson 4-8, Histon (4) and Varney; Peterson 10-7 and Ashby. Home runs: Cleveland—Lowenstein (9th).

California 020 000 000— 2 8 2
Boston 312 000 000— 6 9 1
Singer 7-13, Hassler (2), Scott (7) and Etchebarren; Moret 11-2, Drago (9) and Blackwell. Home runs: Boston — Rice (21st).

Oakland 011 000 001—3 6 2
New York 100 100 000—2 7 1
Blue 17-10, Fingers (9) and Fosse; Medich 11-15 and Munson.

Baltimore 001 300 000—4 13 0
Kansas City 000 001 001—2 9 0
Torrez 16-7 and Dunca; Splittorff 6-8, Briles (4), Patlin (9) and Stinson.

Detroit 000 001 001—2 9 1
Texas 013 030 10x—8 12 1
LaGrow 7-13, Lemanczyk (3), Arroyo (5) and Freehan; Jenkins 16-13, Foucault (8) and Sundberg.

Minnesota 000 000 000 01—1 5 1
Milwaukee 000 000 000 00—0 6 1
Blyleven 14-6, and Borgmann; Travers 5-8, Murphy® (11) and Porter.

Johnson Placed On Inactive List

NEW YORK (AP)—New York Yankees placed outfielder Alex Johnson on the inactive list Tuesday and purchased outfielder-first baseman Dave Bergman from their West Haven farm club of the Eastern League.

The move means the Yankees have 10 days to determine disposition of Johnson's contract. Johnson, 32, batted .263 in 52 games this season.

Texas Battle Grapple Feature

Guy Mitchell and Masa Saito will meet in a "Texas Battle to a Finish" in the feature bout of a professional wrestling card tonight at Memorial Arena.

Tiger Jeet teams up with Dennis Stamp to face Gene Kiniski and Seigfreid Steinke in a tag-team match that is included in the four suporting bouts.

Action begins at 8.

Twins Ace Whiffs 13

By The Associated Press

Bert Blyleven took his 11-inning, 13-strikeout performance in stride. "I felt pretty good," said the Minnesota Twins' ace. "I thought if I kept them from scoring, we'd win eventually."

He did and they did.

The right-hander walked only one batter Wednesday night, got all the support he needed from Tony Oliva's pinch-single in the 11th, and could have pitched a few more innings if he'd needed to in beating Milwaukee Brewers 1-0.

"I wasn't getting tired," he said after the six-hit masterpiece. "I just kept mixing fastballs and curves in order to stay in there until we got around to scoring a run."

Elsewhere in the American League, Boston topped California 6-2; Baltimore trimmed Kansas City 4-2; Oakland nipped New York 3-2; Texas trounced Detroit 8-2; and in a twi-night doubleheader, Chicago beat Cleveland 2-0, then lost the nightcap 5-0.

In the National League, Tom Seaver became the league's first 19-game winner and edged within five strikeouts of a major league mark while riding homers by Dave Kingman and Rusty Staub as New York Mets shut out San Diego Padres 7-0.

In the rest of the National League, San Francisco Giants beat Montreal Expos 9-1, Atlanta Braves beat Pittsburgh Pirates 6-2, Los Angeles Dodgers beat Philadelphia Phillies 10-0, Houston Astros defeated St. Louis Cardinals 5-1 and Cincinnati Reds edged Chicago Cubs 6-5.

Roger Moret allowed eight hits and walked seven but raised his record to 11-2 as Boston whipped California before 34,239 at Fenway Park.

"I was up a little high with my pitches all day, but I had pretty good stuff," said the lefthander.

Six extra-base hits, including a key two-run double by Ken Singleton in the fourth inning, lifted Baltimore past Kansas City.

Thurman Munson's ninth-inning error, his 19th error of the year, allowed pinch-runner Matt Alexander to reach third and score on Gene Tenace's sacrifice fly for Oakland's winning run in the ninth inning.

Ferguson Jenkins and Steve Foucault combined on a nine-hitter and Jim Spencer paced a 12-hit Texas attack to lift the Rangers over the Tigers.

Jorge Orta and Bill Melton smashed homers to give the White Sox a 2-0 victory in the first game before Fritz Peterson's four-hitter and John Lowenstein's home run powered the Indians in the nightcap.

ATTENTION LOCAL FARMERS
BIG OR SMALL
WANTED
ALL TYPES OF FARM PRODUCTS
Any farmers wanting to sell their products themselves or by Westmont Farms please contact us by phone. Call 656-6116.
(OPEN 12 MONTHS OF THE YEAR)

SALE
LEATHER COATS
FOR LADIES
SPECIALLY PRICED NOW!
• Full Length Coats •
REG. 189.98
SALE 149.98
• Pant Coats •
REG. 159.98
SALE
128.98
• Jackets •
REG. 139.98
SALE
99.98
SAVINGS FOR MEN TOO!
• Men's Jackets REG. 139.98
SALE 99.98
• Men's Suede Shirts REG. 139.98
SALE 89.98
Chargex and MasterCharge
ELLEY'S
Leather Fashions Ltd.
738 Johnson Street — Phone 383-7834
(in the Johnson St. Parkade Complex)
SALE

BARGAIN PRICES
OUR BEST
BELTED TIRE
NOW AT BARGAIN PRICES
Firestone
DELUXE CHAMPION
SUP-R-BELT
WHITEWALL

SIZE	WHITEWALL PRICE INSTALLED
B78x14	42.75
C78x14	42.75
E78x14	45.45
F78x14	47.05
H78x14	54.65
F78x15	47.05
G78x15	51.15
H78x15	54.65
J78x15	61.30

We make it easy at Firestone Stores
USE OUR Firestone CREDIT PLAN OR
CHARGEX master charge
385-1404
2882 DOUGLAS ST.
AT GARBALLY ROAD AT BURNSIDE
ALSO IN NANAIMO AND COURTENAY
LIMITED STOCKS!

Woodward's
TEEN COUNCIL
1975 - 1976

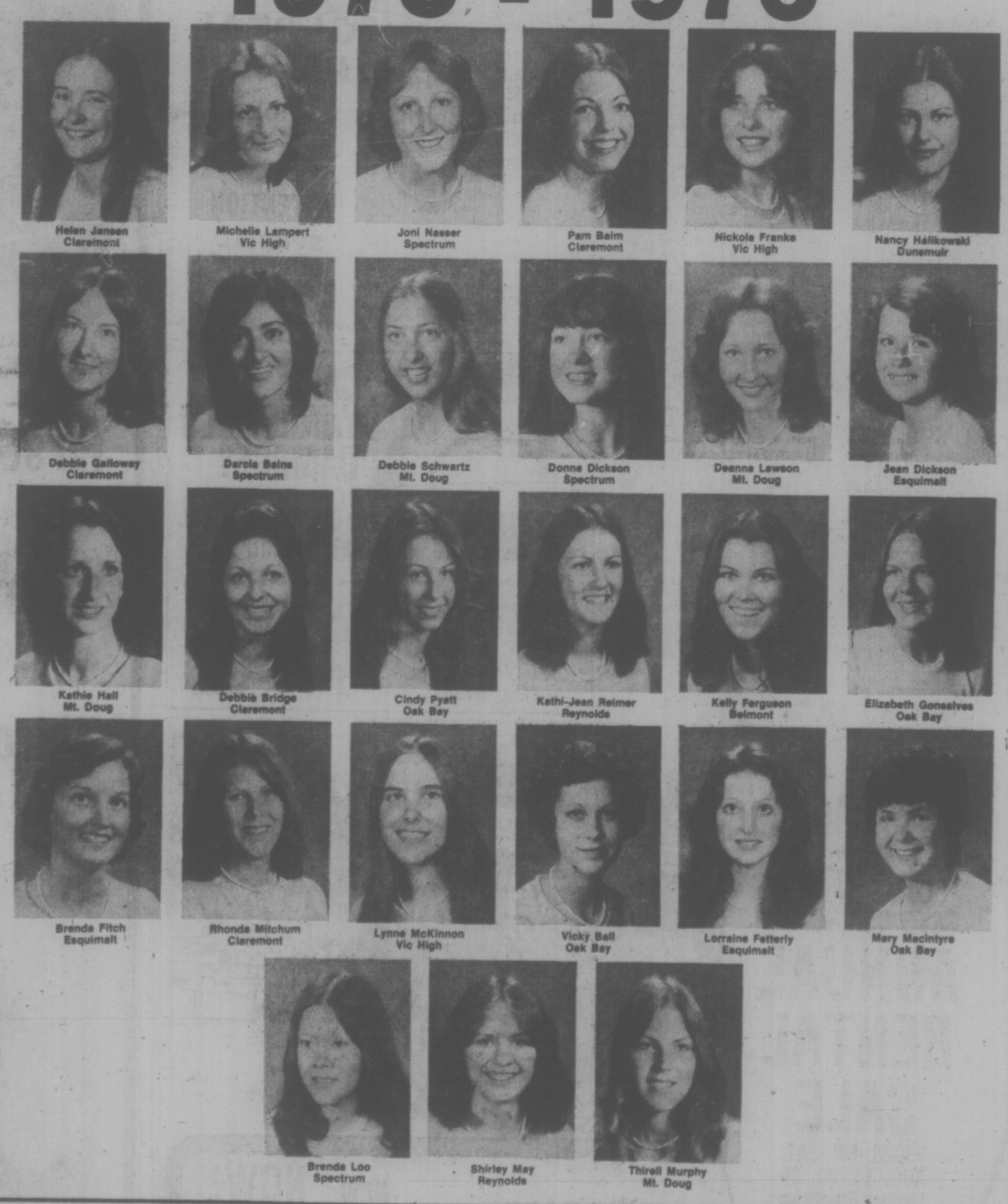

Woodward's Teen Council Activities

- Keep Woodward's informed on teenage news and views
- Attend classes every Saturday where they learn many aspects of fashion and merchandising.
- Participate in all Teenage promotions and Fashion shows for Woodward's
- Active in volunteer work in the community
- Work part-time in Woodward's.

Mrs. Joan Fraser
Fashion and Teen Council Co-Ordinator

Seventeen Beauty Workshop
Classes commence
Saturday, September 13, 1975
Saturday Classes
open to girls 15 to 18 years old
Seven weeks $12.00
Register in the Advertising Dept., Monday to Friday, 9:30 to 5:00.

"What's Your Line?"
Woodward's Presents
Great shapes for back-to-school
Modelled for you by members of Woodward's Teen Council.
Fri., Aug. 29-7:00 p.m.
Sat., Aug. 30-2:00 p.m.

Temporary Price Drop For Fruits, Vegetables

The Canadian Press

The price of potatoes and tomatoes dropped sharply in most major Canadian cities during August, a survey by The Canadian Press shows.

John van der Zalm, secretary of the Ontario Fruit and Vegetable Growers Association, said, however, that lower prices are not expected to last.

The survey found that Saint John, N.B. and Regina reported the largest price decrease for a 10-pound bag of potatoes — $1.20 to bring the price to $1.69 and 99 cents respectively. Ottawa and Montreal both reported 80-cent decreases to 89 cents. Ottawa also reported the highest decrease in tomatoes, 80 cents to bring the price of a pound of local tomatoes to 29 cents.

Van der Zalm said in an interview in Toronto that lower potato prices during August reflected "ample local supplies" but the price is expected to increase, possibly by late September.

"The Maritimes have a lower yield than anticipated," he said, and importers have received contradictory reports about the United States crops.

"Until we get definite reports from the U.S., it's hard to say just how high prices will go."

Van der Zalm said tomato prices are expected to stay low for the next four to six weeks, depending on the weather.

The survey found that pork prices continued to increase in centres. Port industry spokesman said higher prices reflect a continent-wide shortage of hogs, and the price is expected to say high for several months.

The survey of 17 items in the food basket is conducted in the same supermarkets in 12 cities on the last Tuesday of each month.

In Vancouver, pork rose 26 cents to $2.55 and chicken was up four cents to 99 cents. Potatoes decreased four cents to 85 cents, tomatoes dropped 10 cents to 49 cents, pears decreased five cents to 70 cents and milk went down one cent to 62 cents. Bread was up three cents at 56 cents. The 13 items reported this month totalled $14.44, 13 cents more than the same 13 items last month.

Victoria prices are generally slightly higher than in Vancouver.

St. John's, Nfld.: The total cost of the food basket, based on the 12 items that were reported this month, came to $14.28 — the same price for the same 12 items last month. Potatoes dropped 43 cents to $1.56 and coffee decreased seven cents to $1.53 to lower the basket cost by 50 cents. Three items rose a total of 50 cents: sugar by 24 cents to $1.79; chicken by 15 cents to 98 cents; and sirloin tip by 11 cents to $2.09.

Toronto: The only price increase in Toronto was five cents to raise eggs to 80 cents. Potatoes dropped 60 cents to $1.09, tomatoes were down 20 cents at 49 cents, sugar decreased 10 cents to $1.69, sirloin roast went down 46 cents to $1.98, wieners were down 14 cents at 88 cents and coffee decreased six cents to $1.13. The total price for 14 items reported this month decreased by $1.51 to $15.59 for the same 14 items last month.

Edmonton: Potatoes dropped 70 cents to 99 cents and tomatoes decreased 20 cents to 49 cents. Sirloin roast decreased 10 cents to $2.09 and coffee went down six cents to $1.19. Sugar rose 24 cents to $1.89, codfish rose 28 cents to $1.33 and chicken increased six cents to 89 cents. The 11 basket items reported this month cost $12.34, 48 cents less than the same 11 items a month ago.

Victoria Times
THIRD SECTION
FOOD
and nutrition

Cut Back on Over-Consumption

These days food prices are receiving nation-wide attention. However, food is only one of many items experiencing increased prices. The cause is a complex world situation of concern to everyone: increases in world population and demand for protein, crop failures due to bad weather, record demands for commodities and increases in wages and production costs.

In spite of this, there is more to do than just grin and bear it. The first step is to cut back on our affluent attitudes, our conspicuous spending, our habitual over-consumption. There are careful ways to shop for food, to store it, to stop wasting it, to cook and serve it.

Buy from the basic five food groups girst — the luxuries later. You'll be surprised at what your dollar still brings in dairy products, cereals, meat, fruits and vegetables.

Rediscover good home cooking. Take a tip from European or Oriental countries which never had our riches . . . or our rich diet. Treat yourself to the ethnic food combinations that had humble beginnings, born out of the need to make a little go a long way. Try dishes such as curry, chili, polenta, Chinese "stir-fry" meats and vegetables or stroganoff.

Cook less food and if you do cook too much, save it. Store it carefully and use it ingeniously in the next day or two. Give children small servings at first and then "seconds" when they are ready. In our throwaway culture, some of us could feed another person with what we leave on our plates.

Stretching food dollars in today's well-stocked markets is a challenge to most shoppers, regardless of income. For finding ways to cut food costs is a continuing concern.

Canada's Food Guide helps provide the answer with the recommendation that one serving of meat, fish, poultry, eggs, cheese or dried beans or dried peas be served every day. In addition, eggs and cheese should each be eaten at least three times a week. Each of these foods provides some of the daily protein requirement. The use of other protein sources besides meat increases variety and can reduce the cost of main dishes.

Select a recipe using low-cost ingredients or change your own to make them less expensive. Adjust the size of each recipe so that it provides enough for a family meal with no leftovers. If meat is to be the protein source, choose one that can be extended with a sauce, stuffing or some other food.

Select the least expessive form of an ingredient. For example, use fresh fruits and vegetables in season when they are most economical; otherwise substitute frozen or canned.

Don't buy expensive herbs and spices that you may use unnecessary ones or substi- only in a few recipes. Omit tute those on hand. Often the seasoning of main dishes is achieved by vegetables and meats which contribute their own natural flavors.

Use skim milk powder and water to replace milk in cooking and baking and in desserts.

BAKED SOYBEANS

1½ cups dry soybeans, cooked
¼ cup liquid from beans
½ cup chopped onion
¼ cup molasses
¼ cup catsup
1 teaspoon dry mustard
2 teaspoons Worcestershire sauce
½ teaspoon salt
¼ teaspoon pepper
2 tablespoons fat

Combine all ingredients. Turn into baking dish, cover and bake 30 minutes at 300 F. Uncover, stir and bake until thick (about 45 minutes more). 6 servings.

To cook soybeans: Wash beans. For every 1 cup dry soybeans add 3 cups cold water and soak overnight. Add 1 teaspoon salt to beans and water. Pressure-cook 15 minutes at 15 pounds pressure; or cover with additional water, bring to boil and simmer on top of stove until tender (about 3 hours), adding more water during cooking if necessary.

Vegetable Quiche

1 frozen 9" pie shell
1 cup grated Swiss cheese
8 slices crisp cooked bacon, crumbled
1 cup frozen vegetable combination of broccoli, carrot sticks and cauliflower pieces
3 eggs
1 cup ½ and ½ (milk may be substituted)
½ tsp. salt
¼ tsp. pepper
¼ tsp. powdered mustard
dash of cayenne

Cover bottom of frozen, unbaked pie shell with cheese, bacon, and vegetables. Beat remaining ingredients together and pour into pie shell. Bake at 350 degrees F. for 50 minutes or until firm (knife inserted in centre should come out clean). Makes 6-8 servings.

Sugar Price Dips

NEW YORK (Reuter) — Amstar and Sucrest corporations announced Wednesday they are lowering the price of industrial sugar by 50 cents a hundredweight to $24.35.

Smoking Dips in U.S.

WASHINGTON (AP) — Per capita cigarette consumption in the United States dropped slightly last year, the first decline since 1970.

But the Federal Trade Commission (FTC) says the industry spent more for advertising last year than any year since 1970.

The FTC also says domestic sales were up about 1.7 per cent to a record 594.5 billion cigarettes in 1974. The previous high was 584.7 billion cigarettes sold in 1973.

NUTRITION BUYLINE

Mushrooms Good Source Of Niacin, Iron

QUESTION: Do mushrooms have any nutritive value or are they merely a garnish?

ANSWER: Mushrooms, if used in large enough amounts (1 cup or more) are a good source of niacin and iron. There is no doubt that mushrooms used for garnish transform simple meals into gourmet delights, without adding many calories (unless they are fried!).

Serve them raw in salads and dishes for variation. They are good any way.

QUESTION: I'm always told to use the liquid from canned vegetables. Is there any goodness in it?

ANSWER: It has been estimated that approximately one third of the vitamin and mineral content is lost when the vegetable liquid is discarded. It's a good idea to form a habit of using this juice in gravies, soups (add 1 can of vegetable juice to condensed canned soups), sauces, etc. When this practice is followed, the amount of salt added may be reduced.

QUESTION: How do you rate Zen Macrobiotic diets?

ANSWER: The Macrobiotic diet represents an extreme of the trend toward natural and organic foods. Regardless of the underlying reasons or motives, The Zen Macrobiotic diet is one of the most dangerous dietary regimes.

Individuals who persist in following the more rigid higher level diets expose themselves to the danger of incurring serious nutritional deficiencies. Cases of scurvy, anemia, malnutrition and loss of kidney function due to restricted fluid intake, have been reported, some of which have resulted in death.

● There is a series of 10 diets ranging from the lowest level consisting of a variety of foods, to the highest level which is entirely cereals.

Prepared by the Division of Community Nutrition, B.C. Health Department.

Summer SALE
of Imported Furniture from
Denmark — Sweden — Norway
Our direct imports from the factories assure you of the best quality and prices on this modern furniture.
c. e. sorvin ltd.
"Your Scandinavian Furniture Centre"
In Victoria 2500 Douglas 386-2612
In Vancouver 339 W. Hastings St. 683-9042
VICTORIA STORE CLOSED WEDNESDAY

We can teach you to play a Hammond quicker than you'll learn to play any other Organ because we've got expert teachers in our Studio
HAMMOND ORGAN STUDIO
3400 DOUGLAS opposite Weslce phone 388-9177

INVENTORY SPECIALS
TILE TOWN 200 ESQUIMALT ROAD
Phone 385-2141 Open Daily 9-5:30 p.m.
Open Friday Night Aug. 29 Only for your shopping convenience
MOSAIC & WALL-TILE CLEAROUTS
4¼x4¼ 2 COLORS SQ. FT. ..... 65¢
1x1 MOSAICS 5 COLORS SQ. FT. ..... 69¢
12' CUSHION VINYLS SQ. YD. 3.95
ODDS 'N ENDS Small Lots 50% OF COST
PEEL 'N STICK FLOOR TILES SQ. FT. ..... 33¢
MILL STONE IMITATION BRICK Approx. 6 sq. ft. per carton .. 7.95
Lots of Good Buys and Specials Too Numerous to List!

Click. A polar.
Flick. A polar's molar.
Photographed at the Metro Toronto Zoo.
New Kodak Tele-Instamatic 608 camera. Now! Normal and telephoto lens results at the flick of a switch.
The first pocket camera with a built-in telephoto lens. Its two lenses let you choose between regular or telephoto picture-taking at the flick of a switch. Fast, drop-in cartridge loading for big, beautiful 3½ x 4½-inch prints and crisp 110-size slides. For flash pictures just snap on the new 8-shot flipflash. See the new Kodak Tele-Instamatic 608 camera with the new three-year warranty at your photo dealer's...today...because there's more than one way to look at everything.
Camera price from less than $45.
Flip Flash
Price subject to change without notice
Kodak Tele-Instamatic 608 camera
VICTORIA PHOTO SUPPLY 1015 Douglas St. 385-3458
Woodward's MAYFAIR 386-3322
ELECTRIC EYE LTD. 1006 Broad Street 386-0333
Kmart University Heights Shopping Center 477-6902
JUS-RITE PHOTOS 716 Yates 384-8041 Town & Country 383-4621 Hillside Shopping Centre 595-8111
KITS Cameras MAYFAIR 388-5226 COMMERCE MALL 388-6821 Across from Eaton's
the Bay 1701 Douglas St. 385-1311
BILL'S PHOTO SUPPLY 1672 Douglas St. 383-7443
EATON'S 1150 Douglas St. 382-7141
NOOTKA PHOTO SUPPLY 634 Humboldt 382-5241
Coast to Coast Newspaper Advertising Sells the Most

MORE THAN 100 YEARS OF SERVICE

Red Cross There to Ease Suffering

elizabeth forbes

I wonder how many look at that low, white building with the Red Cross insignia, on Fort St., near Cook, and ever wonder where that humanitarian movement started or how it spread around the world.

Certainly I never gave it much thought, other than to know the Red Cross was there and ready to help whenever needed.

I knew of the blood bank and its great service to the sick.

The first aid courses, the home helpers and the loan cupboard where walkers, crutches, canes and other needed equipment are available at no charge, were known to me.

I've also been aware that wherever there is flood, fire or flame around the world, the Red Cross is usually the first there to distribute emergency foodstuffs.

Rarely, if ever, did the thought enter my mind that somewhere, somehow, all this had to have a beginning.

Until there came in my mail an issue of Despatch, official publication of the Canadian Red Cross Society that spelled out the story you and I, and everyone else, should know.

That story goes back over 100 years to a day when a young Swiss named Henry Dunant stood on a muddy battlefield in Solferino, Italy, and gazed around in despair at the terrible devastation of war.

Both conquering and conquered armies had gone from that field, one to drink a toast to victory, the other to seek solace in defeat.

Left behind were the mutilated bodies of thousands of soldiers, dead and dying.

Young Dunant enlisted the aid of nearby villagers and anyone else who was able, to bury the dead and care for the wounded.

Afterwards, driven by the horror of what he had seen, he devoted the rest of his life to the task of awakening Europe to the need to make provision in wartime for medical help to all requiring it.

He formed a committee, the forerunner of the International Committee of the Red Cross, which met on a day in February, 1863.

That committee organized a conference which was attended by representatives of 14 governments at which the Red Cross movement was born.

At a diplomatic conference a year later, 17 states discussedand approved the 10 articles which make up the Geneva Convention of 1864 and within two years, that Convention had been ratified by 22 nations.

Story in the Despatch points out that "no doubt the battle of Solferino in 1859 was fought for a reason; no doubt that reason can be found in the pages of a history text, along with all the reasons for all the battles which have been fought before and since."

Whatever that reason it was of no importance to Dunant. What mattered to him was the need he saw before him.

So, he founded the Red Cross which has grown from one man's vision into a worldwide movement of like-minded people who respond personally to need where they find it — at home and abroad.

Dunant started the movement in order to fill a gap, to meet an urgent need for medical aid on the battlefield, and his followers have been doing the same ever since — stepping in where others have feared or failed to tread.

Now, as a century ago, the activities of Red Cross societies centre on emergency relief and health care. Their objective is always to prevent, or at least alleviate, suffering.

Every one of the societies in every country makes a priority of disaster relief, committing their resources, as the Despatch tells us, "to others in the spirit of brotherhood and internationnal co-operation."

On the home front, however, while the programs of the various societies are similar in many respects, there are also variations in function and resposibility.

The gaps, the needs, are not precisely the same in every country.

It's pointed out in the Despatch that today those who give their time, talent and energy to serving with Red Cross in one or other of its societies around the world, have accepted this responsibility both in their home communities and in a global context.

For, in the midst of continual change, there is one thing that doesn't change ... the suffering of man.

Like many other great men, Henry Dunant was ahead of his time.

The nineteenth cetury was an age of empires, and of fierce nationalism. That didn't matter to him.

He saw a staggering capacity to suffer, and he saw that the suffering is always personal, no matter under what flag, in what cause it is endured.

And because of what he saw, he founded the Red Cross — over one hundred years ago.

Novice Bartender's Cocktail Hints

Craig Clairborne

NEW YORK — The Savoy Cocktail Book containing cocktail recipes compiled by Harry Craddock, bartender of the Savoy Hotel in London, was published in 1930 and is something of a museum piece. We recently referred to it again and read the hints on cocktail mixing for the novice bartender. The instructions are as follows:

1. Ice is nearly always an absolute essential for any cocktail.

2. Never use the same ice twice.

3. Remember that the ingredients mix better in a shaker rather larger than is necessary to contain them.

4. Shake the shaker as hard as you can; don't just rock it; you are trying to wake it up, not send it to sleep!

We made reference to the book pursuant to a letter from Marshall M. Reisman, of New York City, who asked, "Do you have a recipe for a well spiced rum beverage that was popular in the early 1800's, which was called either 'a 'flip' or a 'yard of flannel'?"

The Savoy book explained that "the flip, particularly the variety made with rum, is renowned as an old fashioned drink of great popularity among sailors. It is usually made in the following manner:

RUM FLIP

1 egg

½ tablespoon powdered sugar.

Glass (2-ounce) of rum brandy, port wine, sherry or whisky.

Shake well and strain into a medium-size glass. Grate a little nutmeg on top. In cold weather a dash of powdered ginger can be added."

The book then proceeds to a recipe for an ale flip.

ALE FLIP

"Put on the fire in a saucepan one quart of ale, and let it boil, have ready the whites of two eggs and the yolks of four, well beaten up separately; add them by degrees to four tablespoonful of moist sugar, and half a nutmeg.

When all are well mixed, pour on the boiling ale by degrees, beating up the mixture continually; then pour it rapidly backward and forward from one jug to another, keeping one jug raised high above the other 'til the flip is smoothly and finely frothed."

The bartender adds "This is a good remedy to take at the commencement of a cold."

New York Times

Fruit Combo Color Display Before or After Meal

A combination of fresh fruits in a salad to be served before, or after the meal, is one of the best ways to show off their beautiful colors and shapes. At this time of year, generous quantities of fruits, fresh from B.C.'s fruit growing areas, appear in supermarkets.

Mix and match on your own, or make up these combinations.

Fiesta Fruit Salad Plate

For each serving:

Leaf lettuce

½ inch slice head lettuce

Fresh fruit medley, chilled

Pecan pieces (optional)

Fresh Mint

¼ c. dressing (selected dressing 1 or 2)

Fresh Fruit Medley

Combine any of the following fruits — peach slices, pear cubes, halved grapes, whole raspberries, chopped apple, plum halves, muskmelon balls.

Brush pear and apple pieces with lemon juice to prevent darkening. To the fruits, add a few pecan pieces. Line the outer edges of each plate with leaf lettuce. Centre it with slice of head lettuce. Heap fruits on top of lettuce slice. Dribble with one of the dressings and garnish with mint. Serve immediately. Pass rest of dressing.

1. Fluffy Cream Dressing:

Mix 1 c. mayonnaise asd ½ c. whipped cream.

2. Ginger Cream Dressing:

Combine 1 c. of sour cream, 1 tbsp. liquid honey, 2 tbsp. candied or preserved ginger, diced finely. Allow flavors to blend a few hours or overnight in refrigerator.

AANICH RECREATION DEPT.

Autumn and Christmas Recreation Program

at Cedar Hill Community Centre

REGISTRATION

SEPTEMBER 4TH. & 5TH. 10 a.m. to 7 p.m.
SEPTEMBER 6TH, 10 a.m. to 4 p.m.

AT THE CENTRE, 3220 CEDAR HILL ROAD

OVER 100 DIFFERENT CLASSES TO CHOOSE FROM WITH PROGRAMS FOR PEOPLE AGED 2 TO 102

Athletics & Fitness — Dance and Drama
Senior Citizens only — Arts & Crafts
Pre-Schoolers Only — This 'n That

BROCHURE AVAILABLE ON REQUEST 595-7121

COCONUT SPONGE CUPCAKES

3 eggs
1 c. sifted cake and pastry flour
1½ tsp. baking powder
¼ tsp. salt
1 c. sugar
2 tsp. lemon juice
6 tbsp. hot milk

Icing

1¼ c. icing sugar
2 tbsp. milk
desiccated coconut

Beat eggs until very thick and foamy — 10 minutes. Sift together the sifted flour, baking powder and salt. SLOWLY add the sugar to the beaten eggs. Remove beaters. With wire whip fold flour mixture into egg mixture. Also fold in hot milk and lemon juice.

Line 2½" muffin tins with fluted paper cups and neatly spoon batter in, filling only two-thirds full.

Bake at 350 deg. Fahr. 18 minutes. (Note: It took me 25 minutes to make and spoon these into paper cups.)

When baked lift cupcakes to rack to cool.

When cool make Icing by beating together icing sugar and milk. Frost tops of cupcakes right to edges. Now neatly sprinkle tops with desiccated coconut being sure complete top is covered. Press down with fingers to make sure coconut sticks to icing.

FREE FOR THE ASKING

By HARRIET HART

CERTAIN CANCERS CAN BE PREVENTED

This year almost 100,000 Canadians will be under medical care because of cancer and some 65,000 new cancer cases will be diagnosed. Of these at least half will be alive and well in five years after treatment.

The 26-page booklet Cancer Can Be Beaten states that although treatment of cancer by surgery and radiation have long been the principal means of coping with the disorder, the use of drugs is fast becoming a third method. But chemotherapy is still hampered by the fact that drugs usually cannot distinguish between normal andd cancerous cells.

You will also learn how certain cancers can be avoided. For instance, cigarette smoking is causing more human cancers than all other cancer-causing agents combined.

The development of the so-called 'Pap Smear' makes it possible to detect abnormal cells in the vagina before they become malignant. At this stage, treatment is almost 100 per cent effective.

The past two decades have seen noticeable changes in the death rates from every type of cancer. In females, mortality from all types of cancer has decreased; in males it has unfortunately increased.

For this important booklet contact your local chapter of the Canadian Cancer Society. The address is in your telephone directory. Please allow at least 2-3 weeks for delivery.

A collection of over 100 Free for The Asking columns is available in booklet form. For your own and gift copies send $1 plus 25 cents for postage and handling. Make your cheque or money order payable to Harriet Hart — Book Dept., and mail to Victoria Times, 231 St. Jacques, Montreal, Quebec H2Y 1M6. Please print your name and address clearly and allow three weeks for delivery.

dear abby

Friends Impose For Extra Work

DEAR ABBY: My husband does sheet-rock work for a living. He makes good money, but he's always wanted to be an accountant, so he's been going to night school. He's young and smart, and will finish his accountant course next year.

The problem is that everyone we meet asks Carl what he does for a living, and when he tells them he does sheet-rock work, they say, "Oh, come and take a look at this hole in my wall," or, "I've been looking for someone to do that kind of work for me."

Carl and I both work five days a week, and we like to have our weekends free to maybe go someplace together, but with all these sheet-rock jobs he has to do for friends, he's tied up.

How can Carl turn these people down in a nice way? — CARL'S WIFE

DEAR WIFE: Carl should simply tell them that he's sorry but he doesn't have the time. And he'd better start practising that line while he's still in sheet-rock because when he becomes an accountant, he'll have even more "friends" imposing on him for favors.

DEAR ABBY: This is in response to your column item about the person who loved to travel, but who invariably had a seat next to some longwinded bore.

I pretend I don't speak English!

It is a nearly fool-proof method I have used for years. When someone cranks up, I say: "No habio ingles" or "J'n parle francaise," etc.

Of course I have to be careful that when the stewardess or bus drivers comes by, I don't respond in English! I also have to be careful to conceal an English language book or newspaper, which is a dead giveaway. With these precautions, it works nearly every time.

One of my female friends discourages would-be conversationalists by removing her partial upper plate. A big, toothless grin in the direction of the offender is usually sufficient. — VETERAN TRAVELLER

DEAR ABBY: I must take issue with you concerning an item in you column. One of your contributors signed "Coleen" was undoubtedly the innocent victim of a fallacy.

The saying that she attributed to a "12-year-old girl" is a famous quotation by Camus, a French philosopher. Perhaps you would like to set the record straight.—FRED

DEAR FRED: Ten whacks for me with "The History of the French Revolution" for not having checked out the quote. Yours was the first of many letters I received pointing out the error. Thanks to you and all the others who wrote.

CONFIDENTIAL TO "HOPING" When a man says, "Can't we be friends?" it's

start Fall with a new Dress

There's nothing more flattering than a dress, and this year's collection is nothing less than sensational! Longer, softer, more fluid lines to make the best of every figure. Soft-to-touch fabrics come in gorgeous earth colours such as the newest smoky blues, dusty pinks, russets, muted greens, shades of brown, and black. Choose your new dress now, and start fall with a fling! From $30.

Soft, pretty millinery to compliment fall tones is in now! Outrageously flattering, this year's hats can be worn with everything from pant-suits to dresses.

Miss Frith FASHIONS

1619 Douglas
383-7181

In Our 72nd Year

Saba Bros Limited

1130 Douglas
384-0561

Stay a hop ahead of Jack Frost . . .

OUTFIT THEM WITH GAY-TOGS DUFFLES

A. Washable Camel Duffle—For boys and girls.
Extra Large and King 22.98
Sizes 2 to 3X 23.98

B. Water Repellent Duffles—Unisex, pile lined, adjustable sleeve length. Red, white, royal.
Large to King Size 20.98
2 to 3X 21.98

CHARGEX

Charge it! New Accounts Opened in Minutes
Early Shopping Recommended
Phone and Mail Orders Filled

master charge

CRUISES

Sail from Vancouver to San Francisco, Los Angeles and on to South America, if you wish. Every two weeks a Prudential Cargo-liner, carrying about 100 passengers leaves Vancouver and sails south. If you are interested call on HILL TRAVEL of Oak Bay at 2230 Oak Bay Avenue. 598-3131.

FLASHBACK

Writer Helen Porter remembers what it was like growing up on the South Side of St. John's, Newfoundland, where nothing remains but The Hill itself. This Saturday in Weekend Magazine.

in the VICTORIA TIMES

Fall Fashions that flatter

Gray's proudly announces the marriage of cool-weather comfort and go-anywhere elegance in this stylish collection of coats for Fall. Pure wool, gabardine, textured tweed, the soft and sensuous feel of fur . . . the choice is yours. And the choice is superb: all fashioned to fit and flatter, all finely tailored in the subtle shades of Autumn. Shop at Gray's — for style, for selection, and for sensible prices.

A gold raccoon fur collar to flatter the face and smart double-breasted styling to flatter the figure; you get both in this handsome wrap coat with tie belt and detail stitching on the pockets. Brown only, in sizes 8 to 16.

$185.00

Town and country fashions go hand in hand in this custom petite double-breasted wool coat styled in nubby tweed. The back features a half belt and the coat is topped by a raccoon fur trimmed collar. Black/brown in petite sizes 10 to 16.

$210.00

A blue fox fur collar lends a soft touch of luxury to this all-wool, double-breasted coat with its bold buckle belt. Available in taupe or beige, sizes 10 to 18.

$285.00

Choose camel or black for this fashionable wool gabardine wrap coat, distinguished by a shawl collar, edge-tipped belt and cuff sleeves. In sizes 8 to 16.

$160.00

This flattering all-wool coat features double-breasted styling, half belt in the back, fashion detail in the pockets and button sleeve trim. In black or green, sizes 10-18.

$140.00

Use your Gray's Charge Account or Chargex.

Hillside Shopping Centre
Mayfair Shopping Centre

gray's

Where fashion becomes you.

NA 23373

Inventive Flavor, Economy Blend

Chinese cuisine is an inventive blending of flavor and economy. Because of their limited land supply the Chinese have learned to creatively adapt the simplest, most economical ingredients into fragrant, eye appealing and tasty dishes.

This recipe for Stir-Fried Ginger Chicken is a savory blend of tender chicken, bamboo shoots, mushrooms, water chestnuts and celery in a soy and ginger sauce.

Rice verdi, frozen long grain white rice with bell peppers and parsley, is an elegant accompaniment for the chicken entree.

STIR-FRIED GINGER CHICKEN

Two 12-oz. packages frozen rice verdi (rice with bell peppers and parsley)
2 tablespoons salad oil
1 teaspoon salt
½ teaspoon garlic salt
2 cups diced cooked chicken or turkey
One 6-oz. can bamboo shoots, coarsely cut-up
One 2½-oz. jar sliced mushrooms
½ cup thinly sliced water chestnuts
1 cup thinly sliced celery
4 tablespoons conrnstarch
2 teaspoons sugar
¼ teaspoon ground ginger
2 cups water
3 tablespoons soy sauce

Cook rice according to package directions. heat oil, salt and garlic salt in a large saucepan or wok. Add chicken and brown lightly. Stir in bamboo shoots, undrained mushrooms, water chestnuts and celery; stir-fry slowly for five minutes; celery and water chestnuts should remain crisp. Blend cornstarch, sugar, ginger, water and soy sauce; add to chicken mixture and stir constantly until thickened, and smooth. Turn rice into a serving dish and fluff with a fork. Turn Stir-Fried Ginger Chicken into serving dish. Serve with rice verdi.

Serves four.

ONE-BOWL SPICE CAKE WITH SMOOTH APPLESAUCE

By MARY MOORE

When the hay mower was cutting the Timothy the long bar knocked off some green apples at the Pitts' farm near Perth. Marianne and I spotted them and collected two 6-quart baskets and made them into lovely smooth applesauce. We froze 8 pints.

Raspberries and apples are the first fruits harvested from their new property so they are no longer just gentlemen farmers.

Buy some green apples from your local farmers' market (or pick your own) and make this lovely smooth applesauce. Freeze or can some. Serve it with the last-minute one-bowl spice cak below.

SMOOTH APPLESAUCE (8 pints)

5 qts. (Imperial measure) halved, unpeeled, uncored, green apples
10 c. water.
2½ c. sugar

Be sure to wash the apples thoroughly for a graduate of the University of Guelph told me the spray could be harmful. Cut in halves into a very large preserving kettle. Add water and simmer covered until tender and mushy — about 1 hour.

Push through sieve. (This step is the most irksome.) Stir in sugar. It is now ready to serve. If you bottle it you must bring it to boil stirring again. If you freeze it, pour freezer containers and cool before freezing.

LAST-MINUTE ONE-BOWL SPICE CAKE

Into beater bowl measure
1½ c. unsifted cake flour
1 c. sugar
½ c. margarine or shortening (room temperature)
2 eggs
Start beaters. Then start adding, as you measure
½ c. milk
½ tsp. salt
1 tbsp. baking powder
1 tsp. vanilla
1 tsp. cinnamon

Scrape down bowl. Beat ½ minute longer and turn into greased 9x13" teflon pan (or paper-lined uncoated pan). Bake at 350 deg. Fehr. 30 to 35 minutes.

'French Cooking Is Dead' Since Discovery of Calorie

By WILLIAM RICE

WASHINGTON. (WP) — French chefdom has discovered the calorie, and journals on this side of the Atlantic are agog. Newsweek's Aug. 11 issue pictured chief Paul Bocuse on its cover. The story was titled: "Food The New Wave." The New Yorker of two weeks before contained a lengthy profile of chef Michel Guerard, high priest of "La Cuisine Minceur" (slimming food). In June's Esquire, Roy Andries De Groot approached the subject.

"French Cooking Is Dead," De Groot trumpted. "The New French Cooking Is Born." If the new cooking is as awkward as the term he coined to describe it ("low-high cuisine" — low in calories, high in pleasure) or as complex as the recipes he offered as illustrations, weight watchers has nothing to worry about.

Behind these headlines the question for North Americans, other than those who migrate to the expensive culinary temples scattered through France, is "So what?"

Calorie has not been a forbidden word in North America. True, the agonies a bold group of French chefs has gone through in breaking traditions of two centuries, is worth chronicling. Yet the struggle reflects how, in a culinary sense, France has been as closed as was Japan before Commodore Perry. The stories themselves show how myopic are journalists in search of trends. Until a culinary trend is discovered by the French, it doesn't exist.

Those steeped in lore of French cooking often invoke as the major figures in haute cuisine Antonin Careme and Auguste Escoffier. Careme cooked for Tallyrand, the Henry Kissinger of his age. Escoffier catered to royalty a century later and cooked the Ritz Hotel chain to glory in the opulent era before World War I.

Escoffier's encyclopedia of recipes still is to be found in or near every self-respecting restaurant kitchen in France. In his day it was, in De Groot's elegant phrase, "a still abundant and innocently permissive world." It's not any more and modern realities, more than genius or alchemy, have led to the changes now belatedly reaching the highest stations in the realm of French gastronomy.

There are less of the foodstuffs (caviar and crayfish) Escoffier treated as everyday fare. Their cost has risen astronomically. There are less people available (or willing) to work in the restaurant trade. Labor costs have risen sharply. People are unable (and unwilling) to devote the time to eating or to consume the quantity of food they once did.

The French haute cuisine restaurant had to change. It would not have survived so long had not the French themselves regarded their culinary infallibility as beyond question while a generation of newly well-to-do foreigners worshipfully paid for "gourmet" meals at French restaurants around the globe.

North Americans have not been nearly so tied to a culinary past. We are growing wiser. Concerns about overweight and cholesterol have led to experimentation and more than a few innovations that enable people here who chose to do so to eat wisely without extravagant investments of time in the kitchen or of money for ingredients.

The magic word in France now is "natural," Guerard told De Groot. Does that sound familiar? Natural foods have been a subject of discussion and controversy in North America for decades. Health food stores don't sell their dried and unprocessed foods stuffs to a majority of the population, but the wealthy persons who visit Guerard's charming spa in Eugenie-les-Baines are taking a "cure." They are expected to eat lightly, have traditionally received institutional fare in spas and thus are more than pleased to sample the innovations of a superior chef.

Tomato Sandwich Spread

(seven 8-oz. jars)

12 medium-large ripe tomatoes scalded and peeled
2 medium-sized Spanish onions
2 sweet red peppers
½ cup flour
5 tsp. dry mustard
1 tbsp. salt
1 c. sugar
1 c. cider vinegar

Quartered, the prepared tomatoes measure six cups. Press gently and tip off excess liquid. Peel and quarter onions. Quarter and remove seeds from peppers. Grind all three vegetables through medium knife of food chopper into heavy pot. Place over medium heat while you mix together DRY the flour, mustard, salt and sugar and then stir in vinegar and at once stir into hot vegetables constantly until thick, then reduce heat to "low" and simmer until nearly thick — about two hours, stirring very frequently. (This spread thickens more after it is cold.) Pour into seven sterilized 8-oz. jars, cover with clean, hot paraffin and seal. Put on lids, wash, cool and label.

CANNED SANDWICH SPREAD

In food grinder grind enough unpared cucumbers to measure 6 cups. Grind also enough peeled onions to measure 4 cups. Grind three seeded red sweet peppers and three seeded green peppers. Combine all vegetables. Add ½ cup salt and let stand 2 hours. Add 2 cups water and 2 cups vinegar to vegetables and bring to boil. DRAIN WELL. Mix together ½ cup soft butter, 3 cups sugar, 3 tablespoons flour, 4 beaten eggs, 1 teaspoon EACH mustard and celery seeds, then stir in 1 pint vinegar. Stir this into the drained vegetables and boil, stirring, for 5 minutes. Add ½ pint whipping (32 per cent) cream, bring to boil and pour into sterile jars and seal. When this is opened a little ground meat or chopped nuts may be added before it is made into sandwiches.

Trainmen Pin Blame On Donkey

LONDON (UPI) — The 7:06 from suburban High Wycombe hit a donkey on the tracks Tuesday. That was only the beginning.

The engineer and guard got off the check the damage. Then the train began rolling.

The engineer gave chase. He caught the train, clambered into the cab and discovered there were no brakes. The collision with the donkey had knocked them out.

Several harrowing minutes later, after the train raced through Gerrard's Cross, Denham Golf Club and Denham, it was switched onto an uphill siding and rolled to a halt.

"The passengers saw the funny side when they learned what happened," said John Davies of High Wycombe, one of dozens who were two hours late for work.

GAELIC GAMES DAY IN VICTORIA

(Sponsored by the Irish Canadian Cultural Assn.)

EXHIBITION OF IRELAND'S NATIVE GAMES

On Sat., Aug. 30th at 2 p.m. at
University of Victoria Centennial Stadium

Gaelic Hurling: Munster vs. Leinster
Gaelic Football: Ulster vs. Connaght
Camogie: Northern Ireland vs. Southern Ireland

Admission $1.00 O.A.P. Free

Dance and Social Evening from 8 p.m. to 1 a.m.
at the JAYCEES HALL, 3880 QUADRA ST.

Admission $3.00 (includes sandwiches) Tickets available at Games and at door

WHAT DID YOU DO WHEN THE DANCING STARTED?

☐ Did you refuse to dance at all?
☐ Did you find your dancing outdated?
☐ Did you step all over your partner?
☐ Did you feel embarrassed?
☐ Did you sit out the Latin Dances?
☐ Did you feel left out?
☐ Did you wait for liquid confidence to take hold before dancing?
☐ Did you refuse an invitation to go dancing because you could not dance?
☐ Did you simply not get an invitation to go to a dance party?

This shouldn't happen when it's so easy and so much fun to learn at Arthur Murray's!

It's Our 62nd. Anniversary

Join us! Gain the confidence you need to move gracefully — together!

Learn to hold your partner again; to lead — to follow. After all . . . TOUCH DANCING IS HERE! It's a beautifully moving experience.

And now, as we celebrate 62 years of teaching the world to dance, you'll discover the finest dance instruction costs far less than you thought!

CALL NOW and you won't ever "sit-the-next-one-out" again!

385-1476

12 VISITS
Private Lessons—
Semi-Private Lessons
Practice Sessions
All for Only $22.00
Offer expires Sept. 5

"You're just 2 feet away from really living!"

Arthur Murray
FRANCHISED DANCE STUDIOS

In Victoria at
715 YATES

HOME AND HOSPITAL NURSING CARE

We provide nurses for home and hospital care for the elderly and infirm. Our nurses are carefully screened. Close follow-up of each case provided by a registered nurse. If you have someone at home or in a hospital who requires nursing care Call Mrs. Karchuk, R.N.

24-Hour Answering Service

MEDOX
a DRAKE INTERNATIONAL company
CANADA • USA • UK • AUSTRALIA

388-4642

the Bay

THE YARDLEY LOOK FOR FALL

Fresh, Vibrant and Alive

Yardley can help give you that natural "glad to be alive" look. For an extra special treat try Yardley's new Coloursweep eye shadow and mascara, each specially priced at just 2.50

Pot O'Gloss Lip Gloss, 2.25
Pot O'Shadow Eye Shadow, 2.75
Pot O'Blush Whip, 2.50
Pot O'Face Whip Foundation, 3.50
Sigh Shadow Frosted Eye Shadow, 2.50
Slicker or Cream Lipstick, 1.95
Nail Polish, 1.85

"You're the Fire" A Yardley Bonus

With any purchase of $5 or more you'll receive 2 oz. of Yardley's famous 'You're the Fire' Cologne. Offer expires September 6, so drop by the Bay soon.

Cosmetics, Downtown (main floor).

Hudson's Bay Company

Shoeboxes on Fat Tires—Vantastic

BOWLING GREEN, Ky. (NYT) — Vantasy, Vantastic, Moby Van, Chiquita Vanana, and Van on the Run were all here last weekend.

They rolled in from every state in the U.S. except Alaska, giant, brightly painted shoeboxes rolling along on fat tires, choking the narrow lanes and wide campgrounds of Beech Bend Park with a throbbing cacophony of rock music, the burble and hiss of their engines, the odor of pot, and their shaggy, long-haired and sometimes naked young owners, their wives and girlfriends, all here to celebrate their affection for a kind of truck.

The van.

Sometimes it's hard not to get a little philosophical about vanning, as the latest automotive craze is called. There seems to be more going on with vans than meets the eye, and something like the weekend's third annual Truck-In of the National Street Van Association, a gathering of more than 5,000 gaudy, customized street vans, can't help raising the question like, what is this all about?

To the devoted, a van is the only way to travel, to live in sometimes, to put your money into (usually most of it). Vans go where cars go, get as good mileage, and provide a miniature version of the comforts of home.

Vanners live in their trucks, sleep in them, cook and watch TV in them, and do things that have earned the street van a variety of nicknames, of which the most printable is "sin bin".

Street vans are the offspring of a marriage of the working class hotrod and the counterculture, middle-age Volkswagen camper of the 1960's. The cradle of vanning was — obviously — California, where young people, at the turn of the decade, began noticing the practical possibilities of the ordinary delivery van. If it can carry plumbing or electrical supplies, they reasoned, why not a couple of bikes or a surfboard?

Why not spiff up the inside with a bed and some interior decorating, add some "killer sounds" — an ear-splitting hi fi whose large speakers would not fit in a car — rework the body a little, add a little paint and artwork, and make it something special?

Today, "personal usage" vans amount to about a third of Chevrolet's van production, a proportion that is still growing, with Ford and Chrysler similarly heavily involved. While the recession has pushed automobile sales down 17 per cent for the first half of this year, van sales have increased slightly.

"If you like to travel, you can't beat a van," said Steve Chapman, a 20-year-old farm worker from Uniontown, Ohio.

He has done the interior of his van in sapphire blue, diamond-tufted velvet, a heavy shag rug on the floor, and a white fake fur cover on the bed over the rear wheels. A sawed-off bourbon barrel with hand-tooled leather trim and hinged top is attached to the wall as a bar, next to the ice box.

Underneath everything there are four inches of housing insulation and on the floor an extra three inches of foam rubber padding.

"When you're on the road, she's dead silent," Chapman commented.

So far Chapman has spent $8,500 for his van, an average figure for a new van with a fairly advanced interior customizing job. But others go far beyond this cost, spending upwards of $10,000 or $12,000 for lavish interiors in leather, brass and cut glass, along with adding fat, menaching "gumball" tires mounted on wide cast alloy racing wheels, fender flares to cover them, thick fluted exhaust pipes running below the floor boards, and fanciful, often surrealistic pinstriping, murals and metallic "diamond dust" paint on the exterior.

John Freeman, who shocked New Yorkers by displaying eviscerated animals as art last year, now earns his living pin-striping vans in Kansas.

"I went to New York to be an artist until I started seeing these vans, and I decided to be a people's artist instead," he said. "Forget New York art, forget Europe. I make more bucks pin-striping vans."

David J. Evans Died —Twice in Seattle

SEATTLE (NYT) —David J. Evans died last year — twice. In almost any other city he would have stayed dead the first time his heart stopped, but because he lived in Seattle he is alive today because of a pioneering and unusual program for training citizens to be amateur heart doctors in emergencies.

In the last five years nearly 100,000 Seattle-area residents have received training, and officials credit the program with saving at least 513 heart-attack victims from death.

The key to the program is having people on the spot provide simple, emergency coronary care to keep the victim's blood running until professional medical help arrives. Irreparable brain damage from lack of oxygen begins within four to eight minutes after the heart failure.

The program grew out of research showing that two-thirds of the nation's more than 400,000 annual coronary deaths occurred before the victims reached proper equipment in hospitals. "In other words," says Dr. Herman Alvarez, a cardiologist and one of the program's organizers, "by the time most cardiac patients got to the equipment, it was too late."

In 1970, Alvarez and his colleagues at the Harborview Medical Centre decided to do something about getting treatment to coronary victims sooner. Since fire houses received 57 per cent of the city's emergency calls, the program organizers figured it was logical to start training the firemen.

Then, as city officials encouraged the program, the training was offered to anyone wanting to receive it. The response was enthusiastic from thousands of people who felt the training could only do good.

Thus, a vital ingredient of the program became the average citizen — the accountant, truck driver, utility worker, secretary, child and housewife who most often are the first to discover heart attack victims.

It is these average citizens who can make the difference usually between saving a life and losing it. With their training, they can recognize the symptoms of a heart attack and, rather than looking on helpless, they can take immediate and decisive action to keep the victim alive until medical professionals are summoned — often a matter of precious moments.

Evans, the man who "died" twice, collapsed last year in his office and had no pulse. A colleague, Niels Hansen, who along with several company employees had taken the coronary training, recognized the signs.

While one worker phoned the emergency number, Hansen began mouth-to-mouth resuscitation and another man massaged the chest. By the time the trained units arrived, Evans was showing new signs of life.

Four months later, seemingly recovered and shopping, Evans collapsed again at a news stand. The news dealer, Earl Patch, was a coronary course graduate. Again Evans was revived.

Seattle's program has attracted widespread attention. Charlottesville, Va., has a similar set-up, and Miami, Columbus, Los Angeles and Wauwatosa, Wis., have begun programs.

Democrats Choose New York

WASHINGTON (UPI) — New York City has won a prize it badly wanted: the 1976 Democratic national convention.

The Democrats chose New York over Los Angeles for their July 12-16 convention after Mayor Abraham Beame and local labor leaders pledged to the party's site selection committee Wednesday that police, firefighters and sanitation workers would stay on the job next summer despite the city's belt-tightening money shortage.

The last time New York had a political convention was 1924, when the Democrats bogged down in a 15-day, 103-ballot convention before nominating John W. Davis to be trounced by Republican Calvin Coolidge. Los Angeles was the scene of the 1960 Democratic convention, which nominated a winner in John F. Kennedy.

White House Spokesman Ron Nessen said Wednesday President Ford is remaining neutral on the site of the Republican convention, to be chosen Sept. 8 or 9 from among Cleveland, Kansas City and Miami Beach, site of the last two GOP conventions and the last Democratic convention.

Save Money On Your Grocery Bill!

A BETTER WAY TO BUY FOOD

HOME-MAKERS AND BUSY HOUSEWIVES

This Is a New, Modern Concept of Food Shopping!

It saves you money, it saves you time, and you eat better, too! You can feed your family better balanced nutritious meals with a choice of over 300 different freeze-dried and dehydrated foods.

EASY TO PREPARE—NO FUSS—NO MUSS—NO WASTE

QUALITY FOODS USED BY MANY FINE RESTAURANTS

Vegetables, Fruits, Grains, Meats, Beverages — all you do is add water, heat and eat! It saves you shopping time, and you can plan your menus days ahead, or just minutes ahead, because everything you need is right at hand.

TOP QUALITY NUTRITION FOR ONLY 50¢ A MEAL*

*Per person

When food is bought in larger quantities the cost is even less.

HOW YOU SAVE MONEY

HOW MUCH OF THE EXPENSIVE GROCERIES YOU CARRY INTO YOUR HOME FOR FOOD DO YOU CARRY OUT AS EXPENSIVE GARBAGE?

Consider the waste on most of the foods you buy, the amount you have to trim and throw away — you even pay more for the water content in many foods than for the nutrition in the food itself! Magic Kitchen foods are all food. All you do is add water, heat and eat. No fuss — no muss — no waste.

CONSIDER THE SAVING WITH MAGIC KITCHEN FOODS!

HOW YOU EAT BETTER

Magic Kitchen foods are processed at the height of their freshness — and ripeness, and retain their full nutritional value and taste over long periods. You may have already used and eaten freeze-dried and dehydrated food at home and in restaurants. These modern processed foods are all top quality, with all the vitamins intact, giving you the best in nourishing food.

SPECIAL OFFER

CLIP THIS AD, BRING IT TO MAGIC KITCHEN AND RECEIVE

10% OFF

Any Purchases — Including Specials!

Offer Good Only Until Sunday, August 31st Closing

BOAT-CAMPER OWNERS — BACK PACKERS FISHERMEN — HUNTERS — EXPLORERS

You will be pleased with the large selection of foods available at THE MAGIC KITCHEN, that will enable you to eat as good anywhere as you eat at home. Light in weight — compact — in tins and foil wrap, no refrigeration or freezing necessary. Discount on larger quantities.

NO FREEZER NECESSARY FOR STORAGE

If you wish to put away certain foods because of shortages, or wish to take advantage of low sale prices, Magic Kitchen foods need no refrigeration or freezing, as they retain their nutritional value and taste a year, and even longer, after being opened. Shop THE MAGIC KITCHEN for these foods!

THE MAGIC KITCHEN

Upstairs in the New James Bay Shopping Centre

THE PARLIAMENT MEWS SIMCOE AND MENZIES

OPEN DAILY 9:30 to 5:30 SUNDAY 10 to 4

Clarks OF IRELAND

Wallabees FOR MEN . . .

the most comfortable shoes ever built...

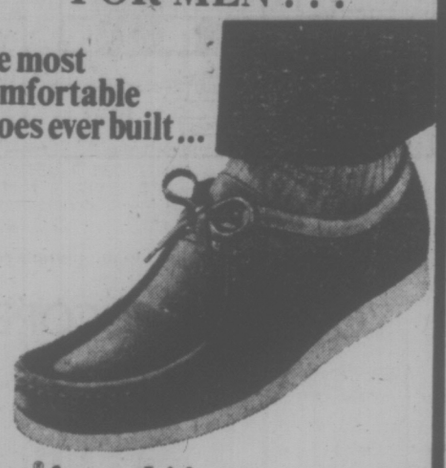

Clarks® famous Irish craftsmanship

Men's Brown or Black Calf $44.00

Men's Brown, Beige or Blue Suede $42.00

FOR WOMEN

Ladies' Brown or White Calf $44.00

Ladies' Brown, Beige or Blue Suede $42.00

Men's and Ladies' Wallabees In Plain Toe Patterns as Well

ALSO BY CLARKS FOR MEN AND WOMEN

FAMOUS "TREK" SHOES In leather or Suede ..... $35-$37

AND NOW . . .

THE NEW "POLYVELDT SHOES" Men's and Ladies' Sizes Pair $40

OLD COUNTRY SHOES

"We Serve You Right"

Downtown

635 Johnson St. 383-7012

GIANT DISCOUNT P.D.Y. FOOD CENTRE

CRAIGFLOWER and TILLICUM

Prices Effective Aug. 28, 29, 30 Thurs., Fri., Sat.

WEEKDAYS 9 to 9 SUNDAYS 10 to 7

WE RESERVE THE RIGHT TO LIMIT QUANTITIES

Pacific CANNED MILK 4 Tins With $10 Order or Over $1.00

Fresh Utility, 6-10 lb. TURKEYS While Stocks Last, lb. .. 69¢

Grade A Boneless RUMP ROAST lb. 1.49

Grade A (Full Cut) ROUND STEAK lb. 1.39

Nabob Deluxe TEA BAGS 125 Bags 1.79

Chase & Sanborn COFFEE 1-lb. Bag ..... 97¢

Blue Bonnet MARGARINE 3-lb. Pkg. 1.59

Nabob STRAWBERRY JAM 48-oz. Tin 1.99

Krispee POTATO CHIPS Tri-Pak ..... 59¢

Instant Chocolate QUIK Reg. 2.09, 2-lb. Tin 1.59

Magic POWDERED SKIM MILK 5-lb. Bag 2.79

Cut Rite Refills WAX PAPER 2 Rolls 100 ft. ..... 89¢

Delsey or Royale BATHROOM TISSUE 4-Roll Pkg. ..... 89¢

Royale 100's FACIAL TISSUE 3 Pkgs. ..... 89¢

3 Qt.-Size Btls. 7-UP Plus Deposit 1.00

No. 1 Large HOTHOUSE TOMATOES lb. ..... 35¢

Fresh CORN on the COB 12 Cobs ..... 89¢

Seedless GRAPES 3 lbs. 1.00

FAMILY CIRCLE

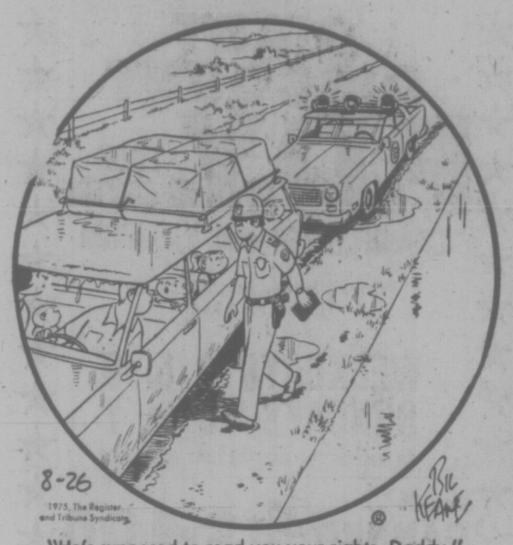

"He's supposed to read you your rights, Daddy."

DENNIS THE MENACE

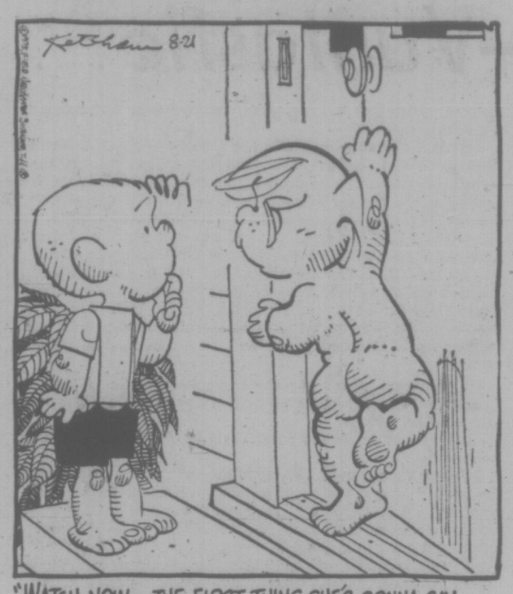

"WATCH NOW... THE FIRST THING SHE'S GONNA SAY IS 'WHAT HAPPENED TO YOUR CLOTHES?'"

The Bridge Expert

By FRED KARPIN

Since defensive play is undoubtedly the most difficult aspect of bridge, it is always a source of pleasure to me to come across superlative defensive play. Such was the case in today's deal, which arose in a duplicate game. East and West co-operated beautifully to hand South a humiliating defeat. Both sides vulnerable. South deals.

NORTH
♠ 6
♥ J975
♦ 97532
♣ J42

WEST
♠ KJ105
♥ AK8
♦ QJ108
♣ K8

EAST
♠ 4
♥ 6432
♦ A64
♣ Q10963

SOUTH
♠ AQ98732
♥ Q10
♦ K
♣ A75

The bidding:

South	West	North	East
1 ♠	Pass	Pass	2 ♣
2 ♠	Dbl.	Pass	Pass
Pass			

Opening lead: Queen of ♦.

East would never have dreamed of reopening the bidding with two clubs had the game been rubber bridge. But in duplicate bridge, with the scoring being on a relative basis and each deal being the exact equivalent of each other, one seldom "sells out" at the one level. So East, taking a calculated risk, stuck his neck out with a two-club overcall.

West, of course, had passed South's opening one-spade bid with the prayer that if North passed, East would not sell out. West's prayer was answered.

East won the opening lead with his ace of diamonds — felling South's king — and returned a diamond, which South trumped. He then led the heart ten, which West took with his king. The king of clubs was led next, South winning with the ace, after which the queen of hearts was played to West's ace. West returned his remaining club, and East cashed two club tricks. West discarded his last heart on East's second club lead.

When East next led this singleton spade, South played low and West won the trick with his ten. West then played his diamond jack, which South ruffed. South led a low spade, West's jack taking the tricks. West now exited with his remaining diamond, South trumping. Subsequently West won another trick with his king of trumps. Thus declarer lost three trump tricks, two hearts, one diamond, and two clubs, to incur an 800-point set.

Declarer could have saved a trick by allowing West's king of clubs to have won trick six (instead of taking it with his ace). He probably should have done so, for West really couldn't have had the tripleton K-Q-x (which declarer evidently thought he had), for East certainly would not have made a vulnerable overcall on 10-x-x-x. However, declarer's error should not detract from East-West's good defensive play.

CRYPTIC CROSSWORD

ANSWERS TO WEDNESDAY'S PUZZLE

Across:
1 Beggar
4 Shocks
9 Without a doubt
10 Naively
11 Outre
12 Again
14 Skein
18 Hands
19 Rampart
21 Subject matter
22 Estate
23 Astray

Down:
1 Bowing
2 Getting on a bit
3 Alone
5 Haddock
6 Court disaster
7 Setter
8 Stays
13 Inspect
15 Chaste
16 Broth
17 Stormy
20 Means

CLUES

ACROSS
1 There must be the will to provide them (8)
5 Staunch support (4)
9 Looks both ways (4)
10 It may turn tail and still be aggressive (8)
11 Say the head has come off the golf club (5)
12 Frank article written by G. B. Shaw (7)
13 Just one of twenty-four today (9,4)
18 Basically, it's intended to make one's pile last longer (8)
19 Indecency must be amended (4)
20 Girl in public service? (7)
21 Pugdog? (5)
22 Bird to perform repeatedly (4)
23 A fighting opponent (8)

DOWN
2 Choosy person who makes his mark (7)
3 Results of questionable actions? (7)
4 A volume of information (13)
6 It's paltry getting only four in a test (7)
7 Permission to give the fellow an appointment (7)
8 Subjected to decreasing pressure? (6)
13 Beaten by one particular suit? (7)
14 Arranged, but not voluntarily (7)
15 A feast on the bed? (6)
16 Stop knitting and prepare for sea (4,3)
17 They take more interest than you would wish (7)

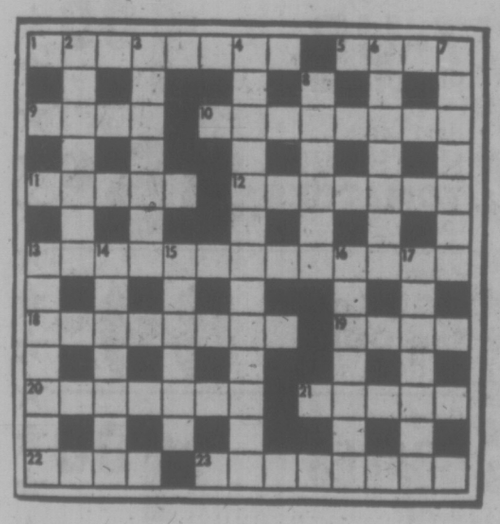

SOLUTION FRIDAY

LITTLE PEOPLE'S PUZZLE

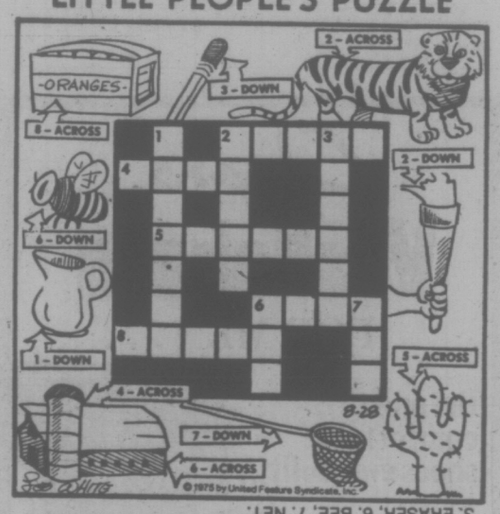

ANSWERS: Across—2. TIGER, 4. SILO, 5. CACTUS, 6. BARN, 8. CRATE. Down—1. PITCHER, 2. TORCH, 3. ERASER, 6. BEE, 7. NET.

YOUR HOROSCOPE

FOR Friday, August 29

by Sidney Omarr

ARIES (March 21-April 19): Accent on quick moves, exchanges of ideas, temperament and messages which require attention. Home affairs, domestic adjustments could be featured. Taurus, Libra persons figure prominently.

TAURUS (April 20-May 20): Emphasis on possessions, values, money and credit received for special efforts. See beyond the immediate; be aware of potential. Avoid self-deception. No one will give you something for nothing. Know it and protect self in clinches.

GEMINI (May 21-June 20): Lunar cycle high: judgement, intuition are likely to be on target. Know it and be confident. Don't sell yourself short. Emphasize personal appearance, personality. Relationships are intensified. Nothing occurs in tepid manner. It is hot or cold, all or nothing.

CANCER (June 21-July 22): You complete phase of activity which relieves you of burden. Forthright, independent individual becomes an ally. Be frank, cut through red tape. You are given special recognition by club, group, organization. You might represent charity drive—and you'll succeed.

LEO (July 23-Aug. 22): Accent on friends, hopes, wishes. You rise above petty differences to share, learn and profit. Aquarian, once considered an adversary, helps show the way. You could meet exciting, stimulating people. Be receptive—follow through on hunch.

VIRGO (Aug. 23-Sept. 22): Study Leo message for valid hint. One who really cares for you opens door to brighter future. Know it—and enter! Leo, Aquarius and Cancer persons could figure prominently. You may be due for accolade, added responsibility, pressure — and promotion.

LIBRA (Sept. 23-Oct. 22): Spread wings; look beyond apparent limitations. Perceive potential. Welcome social activities. Gain is shown through written word—write, advertise, publish, submit concept, plan or format. Gemini, Sagittarius individuals could play important roles.

SCORPIO (Oct. 23-Nov. 21): Spotlight on practical issues. Health, diet, employment, special considerations connected with relative—these are part of your scheme of events. Mate, partner has surprising news associated with income, possessions or budget.

SAGITTARIUS (Nov. 22-Dec. 21): Study Scorpio message. Perceive subtle cues from partner, mate. Be aware of legal ramifications. If single, there is talk of marriage. If married, mate is restless and talks of travel. Married or single, you will be expressing yourself in unique manner.

CAPRICORN (Dec. 22-Jan. 19): Harmonize relationships. Means discuss differences in diplomatic manner. You need not abandon principles if you make creative compromise. Family member does deserve benefit of doubt. Domestic adjustment is indicated.

AQUARIUS (Jan 20-Feb. 18): Good lunar aspect coincides now with intensified relationship, glimmer of truth about member of opposite sex. Creative resources are utilized. Key is to see people as they are, not merely as you wish they could be.

PISCES (Feb. 19-March 20): Study Aquarius message. Emphasize practical approach. You can organize and deal from position of greater strength. Older person gives you benefit of doubt, shares experience. Money picture will be brighter.

IF TODAY IS YOUR BIRTHDAY you are a natural teacher, capable of graphically illustrating points. Leo, Aquarius persons play important roles in your life. The year features important changes, travel, intensified relationship. March and December represent outstanding months. Diet is more important to you than to most persons.

FUN WITH FIGURES

By J. A. H. HUNTER

Each letter stands for a different digit.

There could be no great problem here, for the MEDALS will not be odd. What do you make of it?

SALLY
SOLD
OLD
GOLD

MEDALS

Yesterday's answer: Tent cost $57.76.

(Answer tomorrow)

Inverarry Winner To Get $60,000

LAUDERHILL, La. (AP) — The PGA Tournament Players Championship, to be held in conjunction with the Jackie Gleason-Inverrary golf tournament, will offer a total purse of $300,000 in 1976, officials have announced.

The winner's share will be $60,000, Gleason said. The tournament is scheduled over the Inverrary Country Club here for Feb. 23-25, 1976.

KISSES

HAGAR

PEANUTS

B.C.

WIZARD OF ID

MARK TRAIL

BROOM-HILDA

APARTMENT 3-G

NANCY

MISS PEACH

EXTORTION CHARGES DROPPED

WHITE PLAINS, N.Y. (AP) — Prosecutors agreed Wednesday to drop federal extortion charges and to bring state kidnapping charges against two suspects in the abduction of whisky heir Samuel Bronfman II.

Carl Vergari, Westchester County distrist attorney, said "justice would best be served" by a single trial in state courts.

The state kidnapping charges carry a maximum penalty of life imprisonment. The federal extortion counts carry 20-year maximum terms. Federal kidnapping charges do not apply in the case because the victim was never carried across state lines.

The two suspects, Mel Patrick Lynch and Dominic Byrne, were to be transferred today to county authorities after charges are dropped in federal court. They were then to be charged with kidnapping on a felony complaint filed by the district attorney's office, a Vergari spokesman said.

Lynch, a New York City fireman, was being held in $500,000 bond, and Byrne, operator of a Brooklyn limousine service, in $200,000 bond.

Bronfman was kidnapped near his mother's Purchase, N.Y., home in Westchester County on Aug. 8.

STUNTING SNOWBIRDS of the Canadian Forces fly past the CN Tower in Toronto as a tune-up for their part in the international air show this weekend at the Canadian National Exhibition.

Eating Ourselves To Disease

CHICAGO (AP) — People in industrialized countries eat their way to many diseases, medical researchers said Wednesday at the annual convention of the American Chemical Society.

Dr. Denis Burkitt, of Britain's research council, blamed highly refined foods for coronary heart disease, gallstones, appendicitis, colonic disorders, varicose veins, hemmorhoids and cancer of the bowl.

Dr. Aharon Mordechai Cohen, professor of medicine at Hebrew University Hadassah medical school, Jerusalem, attributed the high incidence of diabetes in Western countries to the consumption of sugar.

Burkitt said he found that many of the most common diseases in the United States, Britain and other industralized countries are almost unknown in societies which maintain traditional high-bulk diets.

He said sugar and white flour, from which all absorbable fibre has been removed, are responsible for many of these diseases.

"North America and England are constipated nations," Burkitt said.

The addition of cereal fibre, such as wheat bran, to the diet "can totally revolutionize intestinal behavior," Burkitt said.

The fibre in food retains water so it is not absorbed into the body. The stool is then soft, and there is no straining during bowel movements, Burkitt explained.

He recommended the addition of two tablespoons of rough bran, "the kind fed to donkeys and guinea pigs," to the diet of humans. He also said potato fibre, including the skin, is good.

GRAIN PICKETS BANNED

CORPUS CHRISTI, Tex. (AP) — A federal judge has told West Gulf longshoremen they can picket the White House but they cannot interfere with the loading of grain destined for the Soviet Union.

U.S. District Judge Owen Cox issued a temporary injunction Wednesday preventing the Texas District of the International Longshoremen's Association (ILA)—covering the Gulf of Mexico coast from Lake Charles, La., to Brownsville, Tex.—from boycotting ships loading United States grain purchased by the Soviet Union.

ILA officials say they will appeal the ruling because a boycott is not a labor conflict, but a political act.

The longshoremen staged a two-day work stoppage earlier this month but returned to work Aug. 20 under a federal restraining order requested by the West Gulf Maritime Shippers Association and granted by a federal judge at Galveston, Tex..

The ILA had ordered the work stoppage until it received assurances from the federal government that the sale of 9.8 metric tons of wheat, corn and barley to the Soviet Union last month will not mean an increase in domestic food prices. A metric ton is 2,200 pounds.

Cox, who heard the case here after it was moved from Galveston, set a hearing for Sept. 30 on the shippers' request for a permanent injunction.

The judge said the ILA should abide by its contract with the shippers, which forbids work stoppages.

COIT COIT COIT COIT COIT COIT COIT COIT COIT COIT COIT COIT

all carpets, big or small!

Coit picks up and delivers them all. And in between, Coit cleans them as only Coit can —expertly, Oriental carpets are a specialty. Call Coit soon.

468 BURNSIDE ROAD
TELEPHONE 386-6701

Crime Talks Open Monday

UNITED NATIONS (CP) — Soaring national crime rates and the growth of crime as business are among key issues for the UN crime conference opening in Geneva on Monday.

Under five main agenda items, the conference will deal with such issues as white-collar crime and corruption, criminality associated with alcohol and drug abuse and an alarming worldwide increase in unprovoked stranger-to-stranger violence.

It also will examine the crisis in world criminal justice systems and the challenge those systems face as institutions of social control in the prevention of crime. It will consider alternatives to imprisonment, seek ways to reduce overcrowded prisons and assess the economic and social impact of crime.

The conference, known officially as the Fifth UN Congress on the Prevention of Crime and the Treatment of Offenders, is being convened under a mandate from the General Assembly. The last congress was in Japan in 1970.

More than 1,000 representatives of UN member states, non-UN governments, recognized liberation movements, specialized agencies and other groups are expected to attend the 12-day meeting. Delegations will include criminologists, penologists and experts in police work, criminal law, courts and public administration.

Solicitor-General Warren Allmand will head a 14-member official Canadian delegation which will include several provincial representatives.

Orginally scheduled to have been held in Toronto, the congress was switched to Geneva by the UN when Canada asked for a one-year postponement because of protests over admission of representatives of the Palestine Liberation Organization (PLO).

More than 600 Canadians in fields related to crime prevention had been expected to attend the congress at Toronto. It was not known here how many would go to Geneva.

UN experts noted that crime rates in many countries are rising rapidly during the current worldwide period of swift social and technological change.

Modern business practices, including widespread use of computers, ever-increasing mechanizatón and automation and constant development of new and more complex financial schemes have opened wide new avenues for criminal exploitation.

Syndicated crime, drug trafficking, corruption and crimes against national economies also are growing problems in some areas.

PROTEST COOLS

KINGSTON, Ont. (CP) — About 84 of the estimated 160 working prisoners at Millhaven Institution were on the job Wednesday afternoon, after only 38 showed up for morning assignments.

The remainder continued a sit-down strike that now is in its eighth day.

Prisoners are protesting the solitary confinement of three who were identified as leaders of an 11-day sit-in which ended Aug. 10.

Acting director Stanley Scrutton said prisoners also have requested improved prison programs, a prisoners' committee, less use of solitary confinement and re-establishment of education programs.

Prisoners continue to leave their cells to pick up meal trays. The number reporting for work has steadily increased from Friday when only 10 were at their jobs.

Scrutton said 14 other prisoners have been put in solitary confinement for their alleged part in this strike, but one has been transferred to Dorchester Penitentiary in New Brunswick.

STOP SMOKING
IN THE
5-DAY PLAN
Course Starts September 7th

COST
$15.00
TOTAL

- Offered for years internationally
- Tested and approved by hundreds here in Victoria
- No pills, no gimmicks
- Meet with the group just five evenings, and follow the step-by-step program outlined.
- It's easier than you think
- You'll be proud of yourself
- This is a medically sound program

RESULTS GUARANTEED

health education centre
3019 SHAKESPEARE
595-4554

a community service

THE CORPORATION OF THE CITY OF VICTORIA
NOTICE OF HEARINGS

"ZONING BY-LAW, 1956, AMENDMENT BY-LAW (NO. 430), 1975" AND "352 GORGE ROAD EAST LAND USE CONTRACT MODIFICATION BY-LAW, 1975"

NOTICE IS HEREBY GIVEN that all persons deeming their interest in property affected by the above-mentioned draft Zoning By-law Amendment (No. 430) and Land Use Contract will be afforded an opportunity to be heard on the matters contained therein before the City Council at a Public Hearing to be held in the Council Chamber, City Hall, on THURSDAY, the 4th day of SEPTEMBER, 1975 at 2:00 P.M.

DRAFT BY-LAW AMENDMENT (NO. 430) provides for ONLY:

The rezoning from "R-2 Two Family" to "R-3L Low Density Multiple dwelling" of Lot F, section 29/30, Victoria District, Composite Plan 2305 (No. 1256 Ryan Street). (Application of Victoria Design Specialties Ltd. on behalf of Mrs. Lam Fung Ying).

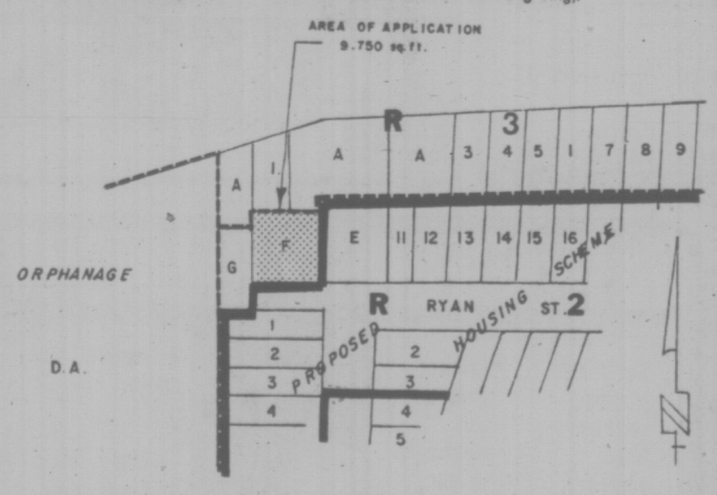

DRAFT "352 GORGE ROAD EAST LAND USE CONTRACT MODIFICATION BY-LAW"

provides for the modification of the existing Land Use Contract relating to Lot 1, Section 4, Victoria District, Plan 28413 being 352 Gorge Road East by deleting reference from the Land Use Contract to restrictive covenants registered in priority to the Land Use Contract. (Application of Crease & Company, Solicitors, on behalf of Fountain Enterprises Ltd.).

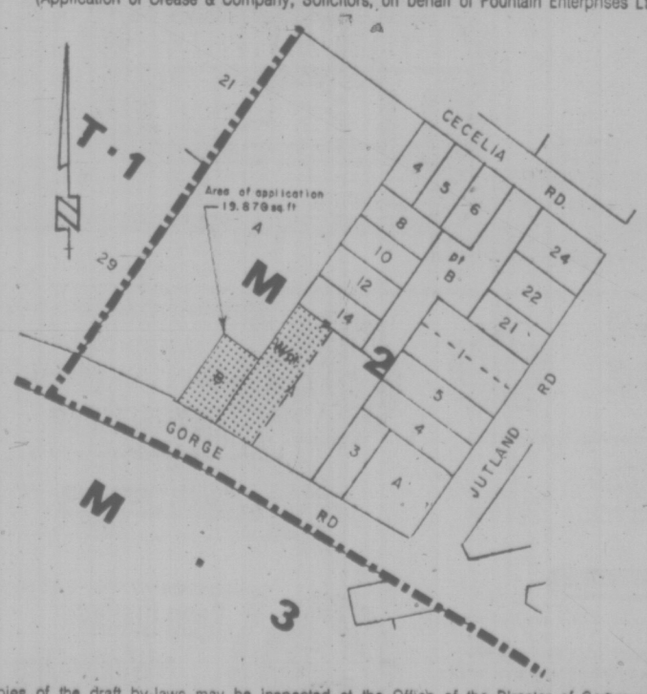

Copies of the draft by-laws may be inspected at the Office of the Director of Community Development, City Hall, between the hours of 8:30 a.m. and 4:30 p.m. any day the City Hall is open for business, prior to the hearing.

City Hall,
Victoria, B.C.

(MRS.) T. W. DURSHEL,
ACTING CITY CLERK

mills Paint
ESTABLISHED IN 1930

GIANT WALLCOVERING SALE!!

25% OFF MANUFACTURER'S RETAIL PRICE ON ALL "SUNWORTHY" LINES

★ Nice 'N' Easy ★ Glide ★ Murals
★ Young 'N' Fanciful ★ Sun Vinyl
★ Velvelure ★ Dip 'N' Do

All Sales Final — No Returns

EXTERIOR LATEX HOUSE PAINT
Top quality, for stucco, any exterior finish. Available in 1800 colors.
Gal. 9.95
Deep and extra-deep colors slightly higher

PORCH MARINE ENAMEL
Excellent quality for porches, patios, siding, and trim.
Gal. 13.95
1800 colors, deep and extra-deep colors slightly higher.

SUPER-HIDE ONE COAT
No finer product made. Dazzling white only.
Gal. 13.95

INTERIOR-EXTERIOR LATEX STAIN
Gal. 9.95

LINSEED OIL STAIN
Red, brown, green, black 6.95

CHARGEX
385-8794

3172 DOUGLAS STREET
Across from Mayfair
385-8794
Daily 9:00 to 5:30, Fri. 9:00 to 9:00
Also at 123 Nicol Street, Nanaimo

CANADIAN FILM HITS $1.2M

TORONTO (CP) — Black Christmas, a Toronto-made film thriller, has become English-speaking Canada's number two domestic box office champion and the second to crack the $1-million barrier.

The film's gross, 10 months after initial release, stands at $1,274,000-second among Canadian-made films only to the record $1.8 million of The Apprenticeship of Duddy Kravitz.

Warner Brothers has opened the movie in selected U.S. markets under the title, Silent Night, Evil Night. The title was changed because it was felt white audiences would stay away thinking Black Christmas was for blacks, said producer Gerry Arbeid of August Films.

Black Christmas made $1 million worth of sales at the Cannes Film Festival.

Producers talked Warner Brothers into a 50-50 proposition to go with them on costs of a simultaneous, multi-theatre Los Angeles opening under the original title backed by an already successful advertising campaign prepared by its Canadian distributor, Toronto's Ambassador Films.

Warner Brothers changed its mind and was soon taking advertisements in Variety, the international show business newspaper, to announce that starting this fall Black Christmas would be shown in 600 theatres across the U.S.

Dick Schouten, an associate of the project, said Warner Brothers is predicting a minimum $7-million U.S. box office gross.

The film features Keir Dullea, Olivia Hussey, John Saxon and Margot Kidder.

Victoria's ENTERTAINMENT GUIDE

BUTCHART GARDENS. ADMITTING GATES OPEN EVERY DAY, 9 A.M. TO 11 P.M. — Many pleasing features combine to add to your pleasure. Regular admission at the International Entrance covers them all: Smashing stage shows, puppet and minstrel shows . . . Ross Fountains in their majestic "Ballet to the Stars" . . . Romantic after-dark illumination . . . Six gardens — fabulous Sunken Garden, English Rose, stately Italian, quaint Japanese, Lake and Stage Show Gardens . . . plus the Begonia Bower, Show Greenhouse, fascinating Seed and Gift Shop. Restaurant and coffee bar service available.

BUTCHART GARDENS SUGGESTS: COMBINE THEM ALL INTO ONE GRAND, THRIFTY OUTING—the Gardens by daylight . . . stage entertainment . . . romantic night lighting and the Ross Fountains in their majestic "Ballet to the Stars." Regular admission covers them all. For added pleasure, dine in the Floral Restaurant.

BUTCHART GARDENS SMASHING ENTERTAINMENT — NOTE: Stage shows for 1975 season terminate Aug. 29. Other fine daily entertainment continues after that date.

THURSDAY, 8:30 p.m., SCOTTISH AND VARIETY NIGHT—Colorful Scottish Stage Show and Tattoo. Thrill to the Pipes and Drums of the Canadian Scottish Regiment (Princess Mary's) as they march on our stage and parade in the great Stage Show Garden. Plus other entertainment starring baritone John Dunbar (M.C.), the Adeline Duncan dancers and June Milburn with Grace Timp, Dave Ferne and Mary Ross or Dick Lathigee. Also "The Butchart Gardeners," 1:30 to 3:30 p.m. and 6:00 to 8:00 p.m., and the "Zingari" Puppets, 7:00 and 7:45 p.m.

FRIDAY, 8:30 p.m., "JUST FOR FUN"—Live musical show featuring Marge Bridgeman, Robin Clarke, Maureen Eastick, Murray McAlpine, Madeline Paul, Christopher Ross, Norm Watson, Woody Woodland and Stage orchestra. Also "The Butchart Gardeners". 1:30-3:30 p.m. and 6:00-8:00 p.m.

SATURDAY — "The Butchart Gardeners", 1:00 to 3:00 p.m. — The Heron Family "Humanettes", 3:30 and 4:30 p.m.—"Zingari" Puppets, 7:00 and 8:00 p.m. Color film approx. 8:30 p.m.

SUNDAY — "The Butchart Gardeners", 1:00 to 3:00 p.m. — "Grace Tuckey" Puppets, 3:30 and 4:30 p.m.—The Heron Family "Humanettes, 7:00 and 8:00 p.m.—Color film approx. 8:30 p.m.

EVERY EVENING — BUTCHART GARDENS' ROMANTIC NIGHT LIGHTING, FEATURING THE FABULOUS SUNKEN GARDEN AND THE SPECTACULAR ROSS FOUNTAINS IN THEIR MAJESTIC "BALLET TO THE STARS." As darkness takes over, until 12 midnight, a thousand hidden lights combine with the moon and stars, the hills, trees and shrubs, lakes, lily ponds and fountains, to create a fairyland softly scented by the flowers. Unusual! Grand! Indescribable! This alone is worth coming to see.

BUTCHART GARDENS FLORAL RESTAURANT — Open every day 11 a.m. to 7:30 p.m., serving delicious lunches, afternoon teas, and delightful buffet suppers in the evening. Continuous Snack and Coffee Bar Service.

BUTCHART GARDENS. KNOWN THROUGHOUT THE WORLD FOR THEIR INCREDIBLE BEAUTY ... EVER CHANGING, ALWAYS LOVELY! — Skillful planning, constant replanting, dedicated gardeners pooling their ideas and knowledge, keep them that way week after week, season after season. Developed from an old abandoned limestone quarry over half a century ago, they have grown to become one of the world's most unusual, written-about, talked-about, admired attractions.

BUTCHART GARDENS — MOST GRACIOUS WAY TO ENTERTAIN YOUR FRIENDS. PLAN NOW!

THE OLD FORGE—including "The Coal Bin," "Boiler Room," "The Blacksmith Shop," "The Birmingham Bicycle Shop" and more. Dancing 6 nights a week to the fabulous sounds of the Brothers Forbes and Friends in one of Canada's largest and most luxurious night clubs. Strathcona Hotel, 919 Douglas St. 383-7137

VANCOUVER ISLAND'S ONLY WILDLIFE ANIMAL PARK—Featuring over 40 different kinds of animals including exotic species from Australia, Europe, Asia and South America, as well as species of our native wildlife. ALSO KIDDIES CONTACT AREA—where children will enjoy being able to feed and touch young farmyard animals. 1 mile West of Hwy 1 on Shawnigan-Mill Bay Rd.

LAND OF THE LITTLE PEOPLE — KIDS LOVE IT! (and Big Folks become kids again!) 321 Belleville St. Opp. Princess Marguerite dock. 384-3232.

THE BACCHANALIA — Victoria's No. 1 Rock 'N Roll Club. 905 Esquimalt Rd. 388-6684

BRITISH COLUMBIA FOREST MUSEUM—One mile North of Duncan on the Trans-Canada Highway—this forty-acre outdoor museum includes an extensive collection of historic logging equipment and an operating 1½ mile railroad. Open Daily from 10 a.m. to 5:30 p.m. with a steam train running every 20 minutes.

MAPLE LEAF HOUSE for all your truly fine B.C. handcrafted gifts and souvenirs. 620 Humboldt St. Mon.-Sat. 9:30 a.m.-5:30 p.m. Thurs.-Fri. til 9:00 p.m.

AAMCO TRANSMISSION

Requires an experienced automatic transmission builder immediately. Above average salary to qualified person.

Phone 385-7748 for appointment.

DOUBLE BILL ONE WEEK ONLY

GEORGE C. SCOTT "BANK SHOT"

GEORGE C. SCOTT in A LANDERS-ROBERTS PRODUCTION "BANK SHOT" with JOANNA CASSIDY · SORRELL BOOKE · G. WOOD · Produced by HAL LANDERS and BOBBY ROBERTS

BOTH SHOWS GENERAL ENTERTAINMENT

RICHARD HARRIS · OMAR SHARIF in "JUGGERNAUT"

OAK BAY 2194 OAK BAY AVE 598-2213

BANK SHOT AT 7:30
JUGGERNAUT AT 9:00
DOORS OPEN 7:00. CLOSED SUNDAY
ADULTS $2.50 STUDENTS $2.00
G. AGE $1.00 CHILDREN $1.00

23rd Year On Stage
ENDS SATURDAY
8 P.M.
SMILE SHOW
Fun—Music—Laughs
McPherson Playhouse
386-6121
Tickets also available at Eaton's Ticket Centre.

HARPO'S CABARET
FEATURING:
FROM SEATTLE
"ONYX"
DOORS 9:00
385-5333
15 BASTION SQUARE

LIGHTNING STRIKES THE ROYAL OAK
"LIGHTNING EXPRESS"

658-5231
for reservations
Open 9 p.m. to 2 a.m.
FRI.-SAT.
The Thatch CABARET
Royal Oak Inn
4680 Elk Lake Drive, Victoria

the Duke's
THURSDAY — LADIES' NIGHT
STEAK and LOBSTER or CRAB LEGS
5.50 for Ladies
Piano and Organ Entertainment
Featuring "Judith"
4558 CORDOVA BAY RD.,
EVENING RESERVATIONS, PLEASE, 658-8922

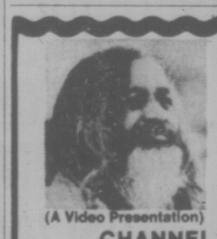

MAHARISHI MAHESH YOGI
SPEAKS ON . . .
"THE INDIVIDUAL AND THE ENVIRONMENT"
(A Video Presentation)
CHANNEL 10, 7 P.M., FRIDAY
TRANSCENDENTAL MEDITATION, T.M.

SIDNEY TRAVELODGE CABARET
Fri.-Sat. 9:30-2 a.m.
featuring
"THE TRAVELODGERS"

HUNGRY? ?
10 oz. NEW YORK or
10 oz. TOP SIRLOIN
soup and salad bar
coffee or tea
LOOKS GOOD?
looks BETTER at
5.95
Dominion HOTEL
RESERVATIONS
700 Block Yates 384-4136

"SUNDAY SMORGASBORD"
G. McDowalls Esquimalt Rd. at Head St.
Tam O' Shanter
SINGALONG & DANCE
WED., THURS., FRI., SAT. — 9 P.M.-2 A.M.
SUNDAY 5 P.M.-10 P.M. (Smorgasbord, Floorshow and Singalong. $5.50, Children under 10, ½ price)
RES. 383-2022 — "COME ON TO THE TAM".

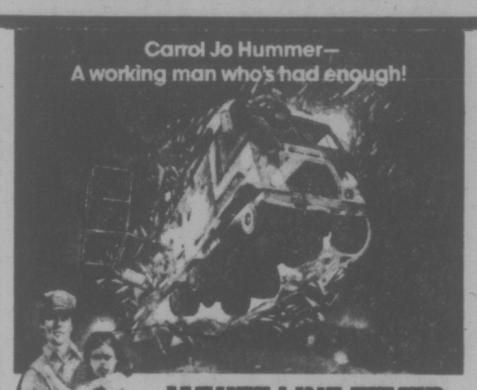

WHITE LINE FEVER
ODEON 1 700 YATES STREET 383-0513
RESTRICTED
FRI., SAT., SUN. MAT. 1:30, 3:00, 5:00
NIGHTLY 6:55 & 9:00
Brutal violence and coarse language. B.C. Dir.

JAWS
MATURE: Some frightening and gory scenes. — R. W. McDonald, B.C. Dir.
ODEON 2 700 YATES STREET 383-0513
SHOWTIMES 1:30, 3:50, 6:30, 9:05

GENE HACKMAN

FRENCH CONNECTION II
RESTRICTED Brutal violence and coarse language. B.C. Dir.
HAIDA 808 YATES STREET 383-4278
FRI., SAT., SUN. MAT. 1:30, 3:30, 5:20
NIGHTLY 7:15, 9:15

NIGHTLY 7:05 & 9:05
COUNTING HOUSE CINEMA 1 BROAD AT BROUGHTON 383-5434
MATURE
Frequent scenes of brutal violence. R. W. McDonald, B.C. Dir.

DEATH RACE 2000

COUNTING HOUSE CINEMA 2 BROAD AT BROUGHTON 383-5434

aloha, bobby and rose

MATURE
NIGHTLY 7:30 AND 9:30

OUTRAGEOUSLY RAUNCHY!

"Sometimes hilarious, sometimes tragic, always powerful—a brilliant portrait." —Bernard Drew, Gannett News Service

"Brilliant—important and meaningful to our moment." —Liz Smith, Cosmopolitan

"A beautiful, funky movie." —Howard Smith, Village Voice

"Wildly funny I will never forget 'Trash'." —Rex Reed,

"Not to be missed." —Geri Trotta, Harpers Bazaar

ANDY WARHOL'S 'Trash'
directed by Paul Morrissey
with Joe Dallesandro & Jane Forth · COLOR
WARNING: Sex and Coarse Language throughout, B.C. Classifier.

"The best Warhol production to date." —Judith Crist, New York Magazine

FOX CINEMA quadra at hillside 382-3370
TOMORROW
ENDS TONITE "Mandingo"

MOVIE GUIDE
FAMOUS PLAYERS THEATRES

MONTY PYTHON AND THE HOLY GRAIL
WEEKDAYS AT 7:00 & 9:00
ROYAL 805 Broughton 383-5711
MATURE

"the RETURN of the Pink Panther"
COLOR
9TH WEEK
GENERAL
GATES 8:30
SHOW AT DUSK!
ADDED FEATURE
"BANK SHOT"
TILLICUM DRIVE-IN Burnside at Tillicum 382-7531

JAMES CAAN
JOHN HOUSEMAN
ROLLERBALL
Restricted Warning: very violent throughout. — R. W. McDonald, B.C. Dir. Weekdays at 2:00, 7:15, 9:30. All seats $3.25 this engagement only. Free list, golden age suspended.
RESTRICTED CORONET 836 Yates 383-6464

Sean Connery
The Wind and the Lion
MATURE
WEEKDAYS AT 7:00 & 9:10.
WARNING: Some violent scenes.
CAPITOL 805 Yates 384-6816
R. W. McDonald, B.C. Director.

Roller Skating

"More Fun than You can Imagine"
FRIDAY
8 P.M.
VICTORIA MEMORIAL ARENA
• DOOR PRIZES •
Skates included in admission price!

One.
It's a story of lovers and laughers and losers and winners.
Two.
It's about 5 days in the lives of 24 people.
Three.
It's the damndest movie entertainment you ever saw.
Go.
See it! Everybody is!
A ROBERT ALTMAN FILM
NASHVILLE
MATURE
MON.-THURS. ONE SHOW ONLY AT 7:30
FRIDAY and SATURDAY at 6:45 and 9:35
in Nootka Court
382-5922 · Douglas & Humboldt
TOWNE Cinema

STARTS FRIDAY!
HENNESSY is a walking time bomb.
He is about to take his last walk—to see the Queen of England.

HENNESSY
The Most Dangerous Man Alive!
Rod Steiger · Lee Remick · Richard Johnson
Eric Porter · Peter Egan · Trevor Howard
MATURE
HAIDA 808 YATES STREET 383-4278
FRI., SAT., SUN. MATINEES 2:00 AND 4:05
NIGHTLY 6:35 AND 8:50

Maybe he would find the girl... maybe he would find himself.

NIGHT MOVES
GENE HACKMAN in "NIGHT MOVES" AND SUSAN CLARK
STARTS FRIDAY!
MATURE
Some coarse language, sex and violence. B.C. Dir.
COUNTING HOUSE CINEMA 1 BROAD AT BROUGHTON 383-5434
NIGHTLY 7:00 & 9:00

people

Golfers Swing—for Head

SILVER SPRING, MD. — A club swinging confrontation over golf course etiquette left one player with a fractured skull and two others with seven stitches each.

The fight between two groups of four players began when one foursome tried to play through, or bypass, a second foursome ahead of them on the Northwest Park public course Wednesday.

The trailing group hit their balls close to the foursome ahead. One of the players in the lead group, **Richard Fisher**, knocked one of the balls from the trailing group into the woods.

Leonard O'Dell, tried to make Fisher retrieve the ball, members of both groups said.

Both Fisher and O'Dell's 15-year-old son, Leonard Jr., had golf clubs broken over their heads. The younger O'Dell required seven stitches for his head wound and his father had several puncture wounds in his side, one of which required seven stitches.

Fisher, an insurance salesman from Upper Marlboro, Md., underwent surgery for a skull fracture at Montgomery General Hospital. He was in fair condition.

Montgomery County police said they had no jurisdiction over the incident because it occurred on park property. Park police said they discussed the matter with the Montgomery County state's attorney, put so far no charges haye been filed.

MIAMI BEACH, Fla. — Diet book author **Dr. Irwin Maxwell Stillman** has died at a hospital here after suffering a heart attack at his home, authorities said Wednesday. He was 79.

Stillman, whose books on water diets sold millions of copies, suffered the attack Tuesday night at his residence in nearby Bal Harbour and was pronounced dead at North Miami General Hospital.

A doctor in New York for many years, Stillman published his first book, Dr. Stillman's Quick Weight Loss Diet in 1967 and followed it with the publication of three other best-selling books on the subject of weight loss.

STILLMAN
. . . heart attack

ANCHORAGE, Alaska — Pilot **Bob Reeve**, 73, pioneer of glacier landings and still the boss of the airline which provides a vital lifeline to the far-flung Aleutian Islands, will be inducted into the aviation hall of fame this fall.

"He is really pleased and excited about it," Reeve's son David said Wednesday. "He has been talking about this for six months."

Reeve, founder and president of Reeve Aleutian Airlines, was travelling and unabailable for comment.

BUFFALO (AP) — A Canadian woman threatened to jump from the Peace Bridge Wednesday because she was denied permission to enter the United States, police said. Authorities hauled her to safety.

Police said **Linda Avoyemi**, 19, of Winnipeg was turned back at the Buffalo end of the bridge, which spans the Niagara River and connects with Fort Erie, Ont.

She began walking back and climbed over the bridge railing directly above the Niagara section of the state thruway, police said. The drop was about 50 feet.

After pulling Miss Avoyemi to the bridge surface, police took her to a hospital for a checkup. U.S. border patrol officials returned her to Canada.

ALEXANDRIA, Va. — A 39-year-old man rammed his car into one being driven by his estranged wife on a downtown street Wednesday, shot her to death and killed himself, police siad.

Otto Gaines and his wife, **Della Francis**, 37, were found dead on the street when officers responded to the call.

The couple had a divorce case pending, authorities said.

CRANSTON, R.I. — **Charles Walpole** faces a Sept. 16 court appearance for allegedly being cuaght with his hand in the cookie jar.

Walpole, 28, a prison guard, was charged with trying to steal about 60 packages from the cookie supply at the Rhode Island adult correctional institutions.

He pleaded innocent.

TRIPOLI, Libya — President **Idi Amin** of Uganda had his tonsils removed in an operation here, the Libyan news agency Arna reported Wednesday. The agency said Amin arrived in Libya Monday night. Radio Uganda had announced that Amin had left Uganda on a tour of African countries.

Conference Delayed

NIAGARA FALLS, Ont. (CP) — The Letter Carriers' Union of Canada conference, already behind schedule, was further delayed Tuesday when interpreters walked off the floor after an angry delegate accused them of incompetence.

Trudeau Takes Icy Dive

RESOLUTE, N.W.T. (CP) — Prime Minister Trudeau put on a diving suit and explored the bottom of the Arctic Ocean for 35 minutes Tuesday with noted Canadian diver Dr. Joseph MacInnis of Toronto.

By the time the dive was over, the beach near this remote settlement high above the Arctic Circle was ringed with Eskimo families who came to get a close look at the prime minister.

Trudeau, accompanied by his three-year-old son Justin and his father-in-law, James Sinclair of Vancouver, is on a private trip in the North with territorial commissioner Stuart Hodgson.

LIZ AT WAILING WALL

JERUSALEM (UPI) — The hotel elevator broke coming down from their suite, bodyguards scuffled with newsmen, Richard Burton said only God knows and Elizabeth Taylor said she was going to the holy wailing wall to pray for peace.

The one-mile excursion with bodyguards in a limousine was the couple's first outing since they arrived in Israel Wednesday night.

Their descent from their second-floor, two-bedroom and living room suite in the King David Hotel was as eventful as their arrival.

Miss Taylor and Burton, trailed by reporters, photographers and security men, dashed from their suite to a waiting elevator in the hotel where Secretary of State Henry Kissinger was also staying.

The elevator has a listed capacity of 990 pounds, but was so crowded it did not so much descend as sink to the ground floor.

When hotel officials managed to open the elevator doors in the lobby, the cabin had sunk a foot below floor level. Out popped Miss Taylor, Burton, bodyguard, secretary, reporters, photographers and security men.

Asked what he would be praying for at the wall, Burton said, "That, dear sir, is a matter between me and my God."

Asked the same question, Miss Taylor paused at the open door of her limousine, thought a moment, and said, as bodyguards wrestled the lunging crowd around her, "Peace, I shall pray for peace in the world."

Pot Study Shock

WASHINGTON (Reuter) — Senator William Proxmire said today it is shocking that the United States government is financing a study of whether college men get sexually aroused watching pornographic movies while smoking marijuana.

NO TIME FOR SPARKING

ROBERTA, Ga. (UPI) — Henry Moncrief wants a mate, but he works from dawn to dusk just about every day and doesn't have time for "sparking". So he turned to highway advertising.

"Good wife wanted. New or used. Call 836-3653," reads the sign posted by Moncrief, 34, on Georgia Highway 137.

The sign has been up a week and Moncrief says the response has been overwhelming.

"The telephone is driving me up the wall. I haven't had a chance to sleep since I put the sign up."

Most of the calls have been from divorcees, said the husky six-footer, himself a divorced father of a seven-year-old son whom he visits on weekends.

COMING UP
in local entertainment

VICTORIA JAZZ SOCIETY presents Oregon, noted American group tonight at Harpo's, 15 Bastion Square. Performance starts at 9 p.m. Doors open at 8 p.m.

SHAWNIGAN SUMMER SCHOOL OF THE ARTS presents last of series of faculty concerts tonight at 8, MacLaurin Auditorium, UVic ring road. Tickets at door.

CITY OF VICTORIA AND VICTORIA MUSICIANS ASSOCIATION presents a variety concert, Cameron Pavilion, Beacon Hill Park, Sunday at 2:30 p.m. Free.

SUMMERSPACE, a recital by students of the Wendy Walton Packard Summer School of Dance, Sunday at 2:30 p.m., McPherson Playhouse.

VICTORIA CONSERVATORY OF MUSIC presents a recital featuring Michael B. Eckford, baritone and Jacqueline Allen, meezzo-soprano, assisted by Mary Des Roches, Judy Au and Robert Holliston, pianists, and Joyce Menting, flute. Craigdarroch Castle, 1050 Joan Crescent, Sunday at 8 p.m. No admission charge but donations accepted to scholarship-bursary fund.

VICTORIA JAZZ SOCIETY presents Wave with Dave Keen on reeds playing bebop to modern, Sunday at 8 p.m., Harpo's, 15 Bastion Square.

...the biggest carpet event in our history... continues
mandel's
6TH Birthday Event
WIN A 12'x9' CARPET EVERY DAY!
WIN A BEDROOM OF CARPET EVERY WEEK! (value 300.00)
PLUS A Houseful of carpet grand prize
enter 7 days a week 'til 9 pm
on Douglas opposite Woodwards 382-8276

COIT
Expert drapery cleaning?
Our specialty!
From removal through re-installation, trust the draperies you value to the people who do it best. Right now's the time to call Coit.
468 Burnside Road
Telephone 386-6701

OPEN FOR LUNCH
MON.-FRI 11:30-2:00
DINING
MON.-SAT. 5:00-11:00
GEORGE'S PIANO ROOM
MON.-SAT. 5:00-1:00
GEORGE'S BAVARIAN DINING LOUNGE
1020 JOHNSON or 1021 PANDORA
383-7121

A FEAST FOR ALL
SUNDAY BUFFET
All the family will enjoy the fantastic variety of food served at the Red Lion's Sunday Buffet.
And the price is just as enjoyable - only $6.50 per person, $4.50 for children 12 and under.
Make your reservations now, call 385-3366.
The Red Lion's Sunday Buffet, served 5 - 10:00 p.m.
It's a feast for all
RED LION INN
3366 DOUGLAS ST. VICTORIA, B.C.

SWEENY TODD
Coming Fri., Sat., 29, 30
(All Passes Invalid)
$3.50 Cover Charge
Stardust Ballroom
HAWAIIAN NITES 26, 30
with "TRAFALGAR"
Special Concert
(All Passes Invalid)
FRI.-SAT.
DINNER SPECIAL
NEW YORK SIRLOIN
Soup or salad, steak, potatoes, vegetable, dessert, coffee.
6.50
STARDUST
1037 View St.
385-1031

GO KARTS
KARTLAND
10 'til 10 DAILY
Douglas at Vanalman
• NEW KARTS
• FIG. 8 TRACK
• OVERPASS

The Big Cabaret
Featuring "CHIMO"
Fridays Saturdays
Dining 7-9
Dancing 9-2
2915 DOUGLAS ST
INGRAHAM HOTEL
385-6731

HELD OVER!
DUE TO THE CRUNCH!
THE PIEMAN IS EXTENDING HIS COUPON OFFER
— TO SEPTEMBER 7th —
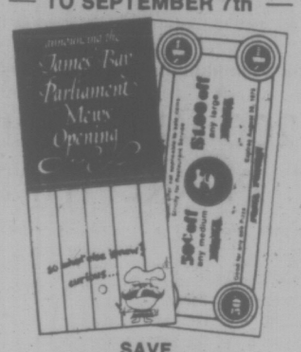
SAVE
$1.00
ON ANY LARGE PIZZA OR
50¢ ON ANY MEDIUM PIZZA
SERVED IN THE NEW
JAMES BAY PIZZA PIEMAN RESTAURANT.
Enjoy great Pizza, Spaghetti, Poor Boy Sandwiches, and more in our new cozy Restaurant.
Lunch • Dinner • Snacks • After the Movies.
If you haven't received your coupon, clip this ad and bring it with you.
PIZZA PIEMAN
230 MENZIES ST., PHONE 386-1348
Parliament Mews - Menzies at Simcoe

Our Best Quality
Your Best Value!

BREEZE
LATEX INTERIOR FLAT
$9.98 GAL
QUART $3.29
SAVE YOUR TIME AND MONEY! PAINT WITH THE BEST... MONAMEL BREEZE AND GENERAL PAINT.
INTERIOR • ENAMEL UNDERCOAT • PRIMER SEALER • ALKYD SEMI-GLOSS • ALKYD EGGSHELL • VELVET ALKYD FLAT • LATEX SEMI-GLOSS • LATEX EGGSHELL
EXTERIOR • PRIMER • PORCH & FLOOR • HOUSE & TRIM GLOSS • LATEX FLAT • LATEX GLOSS
$11.98 GAL
QUART $3.89
CHOOSE FROM HUNDREDS OF CUSTOM COLOURS.
DEEP AND ACCENT COLOURS SLIGHTLY HIGHER PRICED.
Look to
Your Local General Paint Dealer
FOR ALL YOUR PAINTING NEEDS
GP 2-75

CLARK & PATTISON COLOR CENTRE LTD.
760 Bay St.
384-5421

GENERAL PAINT & WALLCOVERING
830 Pandora Ave.
385-4455

GLEN LAKE HARDWARE LTD.
2697 Sooke Rd.
478-3541

Cubbon Building Supplies (1967) Ltd.
1720 Cook St.
384-8181

COAST-TO-COAST NEWSPAPERS SELL THE MOST

Cabinet to View Dam Access Site

A provincial cabinet committee will fly to the proposed Pend D'Oreille River dam site as part of its deliberations on an appeal against location of an access road to the site.

The fish and wildlife branch of the recreation and conservation department has launched an appeal against the location of the road proposed by B.C. Hydro.

Submissions from both sides were heard in cabinet committee meetings Wednesday and the group will travel to the site as soon as arrangements can be made.

Fish and wildlife people say the proposed access road would cut through one of the last good wintering ranges for white-tailed deer.

They want the road built on the south side of the river instead but Hydro says the north side would be cheaper and give easier access.

Site of the $500 million damsite is about 12 miles east of Trail.

200-MILE LIMIT ST. PIERRE THREAT

ST. PIERRE (CP) — If Canada unilaterally declares 200-mile fishing limit the French territory of St. Pierre-Miquelon might take similar action to protect its fragile, fish-based economy, Governor Jean Massendes said Wednesday.

But Gov. Massendes said in an interview he did not think matters would reach the stage where the islands off Newfoundland's south coast would be forced to declare their own 200-mile fishing limit.

Gov. Massendes said he understood that France and Canada are about to begin discussions on how best to preserve the livelihood of St. Pierre fishermen in the event a Canadian 200-mile limit is established through unilateral action or as part of a global treaty negotiated at the next law of the sea conference, scheduled to open in New York March 29.

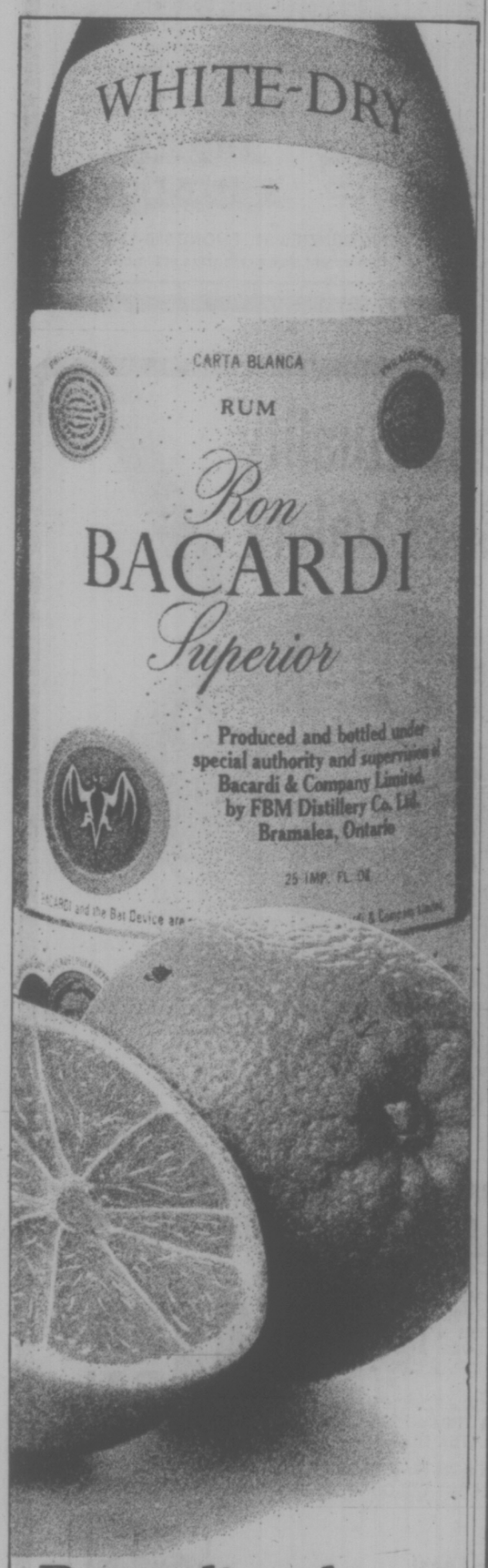

Bacardi and orange juice. Friendly by nature.

The famous sunny flavour of white Bacardi rum, smiling through the breezy freshness of orange juice. Come to think of it, what could be more natural?

BACARDI rum. Bacardi Rum(s) Produced by Special Authority and Under the Supervision of Bacardi & Company Limited. "Bacardi" and Bat Device are Registered Trademarks of Bacardi & Company Limited. Bottled by FBM Distillery Co. Ltd., Canada.

Woolco

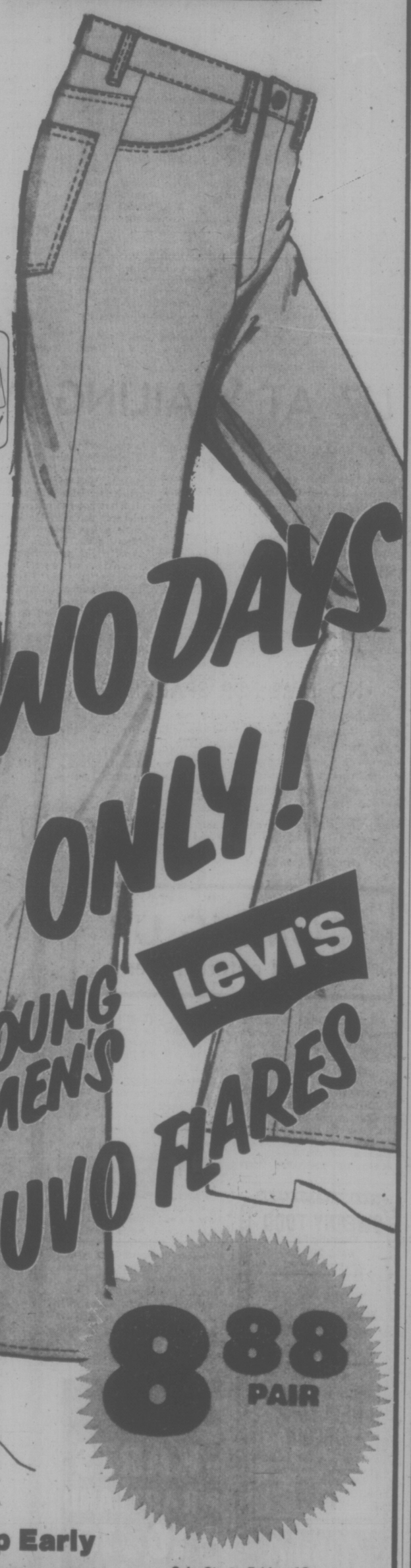

CHARGEX either way Charge it!

TWO DAYS ONLY!

YOUNG MEN'S NUVO FLARES

Levi's

8.88 PAIR

Shop Early

300 Flares Available

Sale Starts Friday 10 a.m.

Manufacturer's Clearance! Genuine 'Levi' Flare Jeans

Made precisely for fun-loving young men who appreciate easy-care clothing. Polyester/Cotton 'Nuvo' flares boast western styling, scoop front pockets, 2 back patch pockets and belt loops. No iron; wasable. Navy, Brown, Camel colours. Even Waist: 28-36.

Woolco DEPARTMENT STORES A DIVISION OF F.W. WOOLWORTH CO. LTD.

Town and Country Shopping Centre Douglas Street and Saanich

Personal Shopping only, please!

Store Hours: Monday to Saturday 10 a.m. to 10 p.m.

BUY WITH CONFIDENCE SATISFACTION GUARANTEED REPLACEMENT OR YOUR MONEY REFUNDED

Woolco

MANUFACTURER'S CLEARANCE

BOYS' Levi's CORDUROY FLARES

7.88 PAIR

SIZES 7-20

CHARGEX either way Charge it!

Boys' Levi 100% Cotton Corduroy Flares

The reason for this spectacular sale is simply that these sizes have been discontinued. Take this opportunity to stock up on first quality, 'Levi's' Corduroy flares with the same two front scoop pockets, two back patch pockets and the unmistakable flare leg famous the world over. In these colours: Powder, Navy, Antelope & Brown. Boys' regular sizes: 7, 9, 11, 12 and 14. Boys' slim sizes: 9 and 11. Student sizes: 14-20. On sale Friday and Saturday while quantities last.

Woolco DEPARTMENT STORES A DIVISION OF F.W. WOOLWORTH CO. LTD.

Town and Country Shopping Centre Douglas Street and Saanich

Personal Shopping only, please!

Store Hours: Monday to Saturday 10 a.m. to 10 p.m.

BUY WITH CONFIDENCE SATISFACTION GUARANTEED REPLACEMENT OR YOUR MONEY REFUNDED

386-2121
Monday through Saturday
8 a.m. to 6 p.m.

CLASSIFIED ADVERTISING

Vancouver Island's Largest Shopping Centre in Print

386-2121
Monday through Saturday
8 a.m. to 6 p.m.

BOX REPLIES
All replies to private box numbers available from 8:00 a.m. to 5:30 p.m. Monday to Friday inclusive.
Victoria Press Box numbers available on request. Charge $2.50 and $4.00

OFFICE HOURS
Classified Counter, 8:00 a.m. to 5:30 p.m. Business Office, 8:30 a.m. to 5:00 p.m. Monday to Friday inclusive.

* * *

OFFICE CLOSED SATURDAY

* * *

CLASSIFIED TELEPHONE HOURS
8:00 a.m. to 6:00 p.m., Monday to Saturday inclusive.

* * *

CLASSIFIED COPY DEADLINES
Regular classified advertisements may be placed at the counter, 8 a.m. to 5:00 p.m. on the day prior to publication, Monday to Friday inclusive. By telephone, 8:00 a.m. to 5:00 p.m., Monday to Saturday inclusive.
All classified semi-display copy must be in the possession of Victoria Press Ltd., 2621 Douglas Street, by 12 noon for the Colonist or 4 p.m. for the Times day prior to publication with the exception that copy for Monday Times must be in by 4 p.m. Friday.

FULL COVERAGE CLASSIFIED RATES

REGULAR CLASSIFIED LOCAL RATE
One day 12c per word per day.
Three consecutive days, 10c per word per day.
Six consecutive days 9c per word per day.
1 6-pt. heading or white space allowed to be charged at 5 words.
Minimum advertisement 10 words and $1.20.
Each initial, size, group or figures and abbreviation counts as one word.

SEMI-DISPLAY LOCAL RATE
Ads requiring a style other than that mentioned above will be charged by the measured agate line (14 agate lines equal 1 inch).
One day 50c per line, $7.00 inch.
Three consecutive days, 45c per line, $6.30 inch.
Six consecutive days, 40c line, $5.60 inch.

NATIONAL RATE AND OUT-OF-PROVINCE RATE
Regular classified, 15c per word per day.
Semi-display, 40c per line per day.

Birth Notices $3.00 per insertion for standard message of 30 words or less, 10c each additional word per initial.
In Memoriam Notices, Cards of Thanks, Deaths and Funeral Notices 43c per line per day. Three consecutive days $1.14.

Births, Deaths, In Memoriam Notices, Cards of Thanks, personals not accepted by telephone.
Single paper rates on request.

SUBSCRIPTION RATES
Wherever carrier service is maintained, $4.00 per month.
By mail — Canada, $5.00 per month, $14.50 per three months, $28.00 per 6 months, $55.00 per year, United States, $5.25 per month.
Saturday only—Canada, 35c per copy; United States, 40c per copy; Commonwealth and Foreign rates on request.
Mail subscriptions are payable in advance.
Authorized as second class mail, Post Office Department, Ottawa. Member Audit Bureau of Circulations.

TERMS OF PUBLICATION
The Victoria Press Ltd. shall not be liable for non-insertion of any advertisement beyond the amount paid for such advertisement.
In the event of an error occuring the liability of Victoria Press Ltd. shall not exceed the charge for the space actually occupied by the item in question.
All claims on error in publication shall be made within 12 hours thereafter and if not made shall not be considered. No claim will be allowed for more than one incorrect insertion nor for errors not affecting the value of the advertisement.
All estimates of cost are approximate. Advertisers will be charged with space actually used.
All advertising copy will be subject to the approval of the Victoria Press Ltd., who reserve the right in its sole discretion to classify, reject or insert copy furnished.
All advertisments must comply with the British Columbia Human Rights act. This act states no advertisement may state or imply a preference, limitation, or specification on the basis of an applicant's race, religion, colour, marital status, ancestry, place of origin, age; or sex (unless the matter relates to the maintenance of public decency AND prior approval has been obtained through the Human Rights Branch).
While every endeavour will be made to forward replies to box numbers to the advertiser as soon as possible, we accept no liability in respect or loss or damage alleged to arisen through either failure or delay in forwarding such replies, however caused, whether by negligence or otherwise.

CIRCULATION REPRESENTATIVES
Duncan, Chemainus—
P. J. Rogers 746-6181
Nanaimo 753-2766
Lake Cowichan—
Mrs. R. A. Nilsen 749-3156

United States Representatives
MATTHEWS SHANNON and CULLEN INC.
New York, Boston, Chicago, Detroit, Philadelphia, Pittsburgh, Cleveland, Syracuse, Charlotte, Atlanta, Cincinnati.

DUNCAN BUREAU
Duncan Financial Centre, 435 Trunk Rd. Office and telephone hours 8:30 a.m. to 5 p.m. Monday to Friday inclusive.
PHONE DUNCAN 746-6181

CLASSIFIED SERVICE FOR DUNCAN COWICHAN RESIDENTS
Classified Ads phoned in to our Duncan office before 3:30 p.m. will appear in the following day's papers.
746-6181

NOTICE OF COPYRIGHT
Full complete and sole copyright in any advertisement produced by Victoria Press Ltd. is vested in and belongs to, Victoria Press Ltd.; provided, however, that copyright IN THAT PART AND THAT PART ONLY of any such advertisement consisting of illustrations, borders, signatures or similar components which is, or are, supplied to Victoria Press Ltd. by the advertiser in the form of engravings, matrices, casts, etc., and incorporated in said advertisement shall remain in and belongs to the advertiser.

CLASSIFICATION INDEX

VITAL STATISTICS
1 Births
8 Card of Thanks
5 Deaths and Funerals
9 In Memoriams
10 Funeral Directors
NOTICES
14 Announcements
15 Coming Events and Meetings
16 Catering, Banquets and Recreation Rooms
20 Lost and Found
11 Monumentals
18 Places to Visit
17 Restaurants
EMPLOYMENT
21 Help Wanted—General
22 Office Help
23 Skilled Trades
24 Sales Persons and Agents
25 Teachers
26 Part Time—Temporary Help
30 Situations Wanted
BUSINESS SERVICES AND DIRECTORY
36 Business Services and Directory
PERSONAL SERVICES
33 Bands, Musicians and Orchestras
40 Business Personals
43 Dancing
42 Education
71 Music Teachers
39 Personals
32 Trade Schools
38 Travel
MERCHANDISING
83 Aircraft
117 Antiques
78 Bicycles
80 Boats and Marine
65 Building Supplies
93 Cameras, Supplies and Photo Finishing
127 Chicks, Poultry, Hatching Eggs, Supplies
135 Farm Implements
12 Florists
60 Fuel
97 Furniture
120 Garden Supplies
99 Groceries, Meat and Produce
130 Heavy Equipment and Machinery
128 Livestock, Supplies and Events
100 Miscellaneous for Sale
103 Miscellaneous Wanted
109 Miscellaneous to Rent
77 Motorcycles
70 Musical Instruments
125 Pets and Supplies
96 Ranges, Stoves and Furnaces
92 Sporting Goods
115 Swaps
63 Timber
98 TV, Stereo, Radio Sales and Service
112 Wanted to Rent, Miscellaneous
116 Coins and Stamps
AUTOMOTIVE
155 Automobile Financing and Insurance
164 Auto Body and Painting
162 Auto Repairs, Service and Towing
168 Campers, Trailers and Motor Homes
166 Cars and Trucks Wanted
150 Cars for Sale
151 Sports, Import Cars
148 Lease Vehicles
169 Mobile Homes and Parks
149 New Car Directory
160 Parts, Accessories
158 Tires
154 Trucks and Buses
156 U-Drive and Auto Washing
ACCOMMODATION
185 Convalescent and Rest Homes
175 Hotels
178 Summer Homes, Cottages and Resorts
181 Tourist Accommodation
RENTAL
201 Apartments to Rent, Furnished
200 Apartments to Rent, Unfurnished
202 Furniture to Rent
203 Apartments Wanted
206 Duplexes to Rent
207 Duplexes Wanted to Rent
215 Halls, Warehouses, Stores and Offices to Rent
197 Housekeeping Rooms to Rent
199 Housekeeping Rooms Wanted
211 Houses to Rent, Furnished
210 Houses to Rent, Unfurnished
212 Houses Wanted to Rent
190 Room and Board
191 Room and Board Wanted
193 Rooms to Rent
194 Rooms Wanted
FINANCIAL
155 Automobile Financing and Insurance
233 Mortgage Loans and Insurance
234 Mortgages for Sale
230 Personal Loans and Insurance
235 Wanted to Borrow
REAL ESTATE
280 Acreage for Sale and Wanted
240 Business Opportunities
241 Business Opportunities Wanted
247 Commercial or Industrial Properties
258 Condominiums and Townhouses
253 Country Homes and Properties
270 Exchange Real Estate
290 Farms for Sale and Wanted
263 Garages for Sale, Rent, Wanted
293 Gulf Islands Properties
250 Houses for Sale
265 Houses Wanted to Buy
295 Listings Cancelled
268 Listings Wanted
271 Lots for Sale
294 Mainland and Out-of-Province Properties
273 Property for Sale
274 Property Wanted
244 Revenue Property
245 Revenue Properties Wanted
285 Up-Island Properties
256 Waterfront Properties
300 Churches

PAGE REPRODUCTIONS OR MICROFILM COPIES OF COMPLETE PAPERS AVAILABLE
PHONE 382-7211, LOCAL 276

PHONE DIRECT
386-2121
TO PLACE YOUR CLASSIFIED AD

1 BIRTHS

BROWN — Born to Glen and Colleen Brown (nee Farrell) at Victoria General Hospital, on August 24, 1975, a girl, Shannon Kathleen, 7 lbs. 11 ozs. Many thanks to Dr. C. Borsman, Dr. Finlayson and maternity staff.

DUBETZ — Born to Alvin and Noreen, 3836 Seaton, Victoria, at Victoria General Hospital, on August 8, 1975, a daughter, Candice Leigh Anne. First granddaughter for John and Doris Dubetz of Smoky Lake, Alberta, and third for Nora Klingle and the late LCDR William Klingle (ret'd) of Victoria. Special thanks to Dr. Anne Cooper and maternity staff (insured).

DUDLEY — Born to Keith and Barbara, 773 Snowdrop Avenue, at Victoria General on August 23, 1975, A daughter; Nicola Jolie, weight 4037 grams.

5 DEATHS and FUNERALS

ARNOLD — In Victoria, B.C. on August 27, 1975, Mrs. Jemima B. (Mimi) Arnold, at the Royal Jubilee Hospital, in her 80th year. She is survived by her loving daughter, Orrie and son-in-law, Al Reynolds; her loving grandson, Craig and wife, Lynda, and two great-grandsons, Elliott and Ryan; two sisters, Joan and Chris in England; nieces and nephews.
Service in McCall Bros. FAMILY CHAPEL on Friday, August 29 at 1:00 p.m. with the Rev. B. Molloy officiating. (Flowers gratefully declined. Donations, if desired, may be made to the Heart Fund, 1008 Blanshard St.)

5 DEATHS and FUNERALS

FLETCHER — Suddenly on August 23, 1975, Mr. Ross Hope Fletcher, born in Liverpool, England, and a resident of Victoria for the past 17 months, late residence, 720 Pemberton Rd., formerly of Los Angeles, California, for many years. He leaves his wife, Doris, and daughter, Hilary Dawn Fletcher, at home; daughter, Michele Hope Fletcher, Los Angeles, Calif.; brother, William Hope Fletcher, Vancouver, B.C., and brothers, sisters and relatives in England.
Private memorial service. Flowers gratefully declined.
SANDS—VICTORIA

LEVY — In Victoria, B.C. on August 26, 1975, Mr. William George (Bill) Levy, aged 90 years, born in England and a resident of Victoria for the past 89 years, late residence, 1954 Allenby St. He leaves his daughter, Mrs. R. (Amy) Ballard, 1954 Allenby St.; son, Godon L. (Bus) Levy, 34 Armine Place; five grandchildren; six great-grandchildren and his brother, Stanley Levy, Victoria, B.C. Mr. Levy was an Honorary Life Member of the Fraternal Order of Eagles, Aerie No. 12 and Britannia Lodge No. 73, A.F. and A.M., B.C.R., Victoria, B.C.
Service under the auspices of the Fraternal Order of Eagles, Aerie No. 12 will be held in the Sands Mortuary Limited, "Memorial Chapel of Chimes," on Friday, August 29, 1975 at 11:00 a.m. Interment in the Royal Oak Burial Park. Flowers gratefully declined.
SANDS—VICTORIA

8 CARD OF THANKS

To our dear relatives and friends, our kind neighbors, who took the trouble to write letters, choose beautiful cards, or express sympathy with me in any way, on the loss of my beloved husband, Harold, I wish to thank you from the bottom of my heart. Each kindness shall be treasured in my memory, and will help to smoothen the road before me.—Dorothy C. Brooks.

9 IN MEMORIAM

THEY SHALL GROW NOT OLD, AS WE WHO ARE LEFT GROW OLD. AGE SHALL NOT WEARY THEM, NOR THE YEARS CONDEMN. AT THE GOING DOWN OF THE SUN, AND IN THE MORNING, WE WILL REMEMBER THEM.
—WITH GRATITUDE, SANDS.

10 FUNERAL DIRECTORS

Sands
SERVING VANCOUVER ISLAND
WE CARE
Dedicated to service
Sensible Prices
SANDS FUNERAL CHAPELS
VICTORIA 388-5155
SIDNEY 656-2932
COLWOOD 478-3821
DUNCAN 746-5212
LADYSMITH 245-2331
NANAIMO 753-2032
Your seven community Chapels. Independently Family Owned and Controlled. Sands since 1912.

INTERNATIONAL FLIGHT CARE
Specializing in forwarding to or from anywhere
call collect
A Division of Sands
VICTORIA, 388-5155
SIDNEY, 656-2932
COLWOOD, 478-3821
DUNCAN, 746-5212
LADYSMITH, 245-2331
NANAIMO, 753-2032

Removal and Memorial Service
Covering Vancouver Island
A Division of Sands

McCALL BROS.
Funeral Chapels
1400 Vancouver Street
385-4465 — 385-4466 — 385-4467
FRIDAY
ARNOLD, Mrs. Jemima B. (Mimi) 1:00 p.m.—FAMILY CHAPEL
WEDNESDAY, SEPT. 3
SPENCE, Mrs. Jean 1:00 p.m.—FLORAL CHAPEL

CUNNINGHAM FUNERAL CHAPEL
(Formerly Chaplin's)
1155 Fort Street
Phone 384-5512 or 384-8626
Offering dignified moderate service for all. Geo. S. Cunningham, owner, manager.

HAYWARD'S THOMSON & IRVING
Funeral Chapels
1625 Quadra St.
384-2612 — 386-3505
Superior Service Since 1867

FIRST MEMORIAL SERVICES
Serving The Public and Exclusive Undertakers for the Memorial Society of B.C. 658-5244.

11 MONUMENTALS

STEWART MONUMENTAL Works Ltd.
ESTABLISHED 1896
Memorial of Distinction
Marble fireplace and tabletops
1403 May St. 384-3452

MORTIMER'S MONUMENTS
ESTABLISHED 1877
"The Finest in Craftsmanship"
633 DAVID ST. 383-6421

14 ANNOUNCEMENTS

ROYAL OAK DRUMS AND drill corp has openings for girls 10 to 14. For further information, phone Mr. Jeffs, 479-1077.

15 COMING EVENTS and MEETINGS

RAINBOW FIESTA
AUG. 30TH
SOOKE FLATS
Bingo, Pole Climbing, ham grabbing, weight lifting, boat races, boxing, concession stand. Lots of fun for young or old.
$2.00 per person.

CELEBRITY FASHION JEWELS is holding a fall line Fashion Show at the Dominion Hotel, in the Dominion Room, 759 Yates. There is currently a half price sale in progress. Everyone welcome. Door Prize. Coffee and Tea will be served. 8 p.m. For further information, phone 386-1875. Thursday, Aug. 28th.

INCREASE YOUR INCOME, learn to speak effectively. Prepare for leadership. Come to the introductory lesson of the Frank Paldings International Institute of Effective Speaking to be held at the Jay Cee hall, Monday Sept. 8, 7 p.m.

BINGO
Ladies' Auxiliary, Langford Legion Bingo, Thursday night, 7:30 p.m., 5 cards $2, extra cards 25c. Everyone welcome.

OAK BAY WANDERERS RUGBY practices, Tuesday and Thursday, 6 p.m., Windsor Park, all welcome.

MYSTERY TOURS
Leaves V.I. Coach Lines depot every Sunday at 1:30 p.m. Return 5 p.m. $4.50 includes tea. 385-4411

LADIES' AUXILIARY Langford Legion Bingo, Thursday night, 7:30 p.m. 6 cards $2, extra cards 25c. Everyone welcome.

O.A.P. NO. 1 BINGO EVERY Wednesday, 1:30 p.m., 1600 Government St. Everyone welcome.

15 COMING EVENTS and MEETINGS

107th ANNUAL
SAANICH FAIR
Labour Day Weekend
Saturday, Sunday, Monday
Saanichton Fairgrounds
MIDWAY
Exhibits
Music, Entertainment.
Something for Everyone
Gates open 8 a.m.
BUSES
Pacific Commuter leaves Victoria hourly 9 a.m.-2 p.m.
Return later afternoon. Fare 85c each way. Saanich Fair office, 652-3314.

VIC WEST SOCCER CLUB
BINGO
OLD AGE PENSIONERS' HALL
Early bird games
7:00 P.M.
16 games — 20 or more
20th game $100
16 Good Neighbor door prizes
$2 each
Admission $1, 6 cards $2
5 extra games, 25c per card
Minimum $30
OUR MAIN CHARITY RETARDED CHILDREN

BINGO
Leonardo Da Vinci
195 Bay Street
Every Thursday
4 Early Bird Games
5 Cards $1 at 7:00 p.m.
20 Regular Games
6 cards $2 at 7:30 p.m.
5 Extra Games
5 cards $1
20th game $100
Lots of parking and comfortable hall
Just across Bay St. Bridge

A CAPPELLA SINGERS DIRECTED BY IAN BRADLEY
Auditions for this all ladies ensemble will be held September 2-6. For registration, phone 477-5487 or 384-1061.

20 LOST and FOUND

SMALL FEMALE DOBERMAN pup, long tail, wearing leather collar, Lost in Vic West area. Child's pet. Reward. 388-9784.

LOST IN VICINITY OF GORGE and Colquitz, female kitten, 4 months white and grey with brown bell collar. 384-5948.

LOST IN THE PEATT RD.-LANGford area. Small black Chihuahua. Answers to name of Poncho. 478-7617.

LOST: 3-MONTH-OLD TAN GERman Shepherd pup, missing since Tuesday in View Royal area. 478-5860.

LOST: SHORT HAIR, BLACK-brown stripe cat, white throat, green eyes. Reward. 478-7662.

FOUND: SMALL WHITE FEmale dog, on Douglas St. by Woodwards Aug. 23. 385-0215.

FOUND: BLACK AND WHITE terrier cross, Esquimalt area. 382-7515.

LOST: BLACK FEMALE CAT, 2 years, St. Michael's school — Richmond area. 598-3714.

LOST — GOLD BROOCH. RIBbon bow shaped with blue stones. 595-8251.

LOST IN FAIRFIELD, MALE orange Persian kitten, 8 weeks old. Reward. Phone 383-8135.

LOST: BEIGE COLOURED male cat, 6 months old. Please phone 385-4065 evenings.

IF CAT MISSING VISIT SPCA IMmediately, also all Animals Crusaders.

LOST: ONE ALLIGATOR KEYcase, Friday, August 22. Romeo's Parking Lot. Reward. 383-8134.

LOST: NURSES TIMEX WATCH, 1962 model. Yates and Douglas. Friday Aug. 22. Reward, 382-3667.

LOST — BLACK AND WHITE male cat, Quadra and Cook, 383-3102 after 5.

LOST: OPAL RING, POSSIBLY in Empress Hotel parking lot, $50 reward. 384-6469.

FOUND: ON AUGUST 14, GOLD bracelet. 598-1156.

21 HELP WANTED GENERAL

ADVERTISEMENTS IN THIS CLASSIFICATION MUST COMPLY WITH THE BRITISH COLUMBIA HUMAN RIGHTS ACT SEE COLUMN 1

FULL FACILITY MOTOR INN requires experienced housekeeper and experienced maintenance person. Apply Victoria Press, Box 387.

EXPERIENCED PART-TIME waiter-waitress wanted for morning shift, 4 days week. Apply in person Coffee Macs Restaurant, 617 Gorge Rd. 384-9547.

EXPERIENCED BAR TENDER required immediately. Apply in person to the James Bay Inn, 270 Government.

WANTED: VERSATILE OWNERdriver with ¾ or 1-ton van or flat deck. To start on call and work into full-time. 385-4437.

REQUIRED FOR SEPT. 3, BABYsitter in Brentwood for a 3-year-old boy, w/c home preferred. $100 a month. 652-5720.

EXPERIENCED WAITERwaitress, full time, apply in person, 646 Fort St. The House of Four Seasons. 385-2682.

WAITRESS-WAITER FOR FIRST class dining-room. Only experienced need apply. 598-4556.

BABYSITTER WANTED MY home, four afternoons. Sidney or Deep Cove area, phone 656-3546.

WAITERS OR WAITRESSES, FOR night shift only. Apply Peacock Restaurant, after 4:30. Sidney.

DESK CLERK FOR MOTEL, DAY shift, experienced preferred. 385-0769.

DESK CLERK TRAINEE FOR downtown motel. Ambitious person with references. 386-2812.

MATURE PERSON FOR MOTEL work, preferably with experience. James Bay area. 388-6267.

BAKER, EXPERIENCED IN dough and cake work. Apply 730 Fort St.

DISPATCHERS WANTED, MUST be mature. One full-time position and one part-time. 386-7768.

FRONT END PERSON WANTED. No experience necessary. Apply 225 Menzies.

BABY SITTER NEEDED 4 hours per day in the Fairfield area. 598-8140.

WANTED: BABYSITTER AFTER school 3 to 5 p.m., near Oaklands School. 598-5082.

BABYSITTER FOR 4½ HOURS daily through week near Attre Rd. in Colwood. Phone after 6. 478-9447.

EXPERIENCED GROCERY cashier. $2.60 per hour. Apply in person only, 2897 Foul Bay Rd.

BABYSITTER WANTED, YOUR home, Monday-Friday, 8-5, Esquimalt area. 382-3060 after 6 only.

BABYSITTER WANTED; 7-11:30 p.m. My house preferred, Tolmie and Quadra area. 382-4118.

21 HELP WANTED GENERAL

THE CORPORATION OF THE DISTRICT OF CENTRAL SAANICH
P.O. BOX 26
SAANICHTON, B.C.

CLERK-TYPIST, CASHIER

Applications will be received until Sept. 5th, 1975 for the position of Clerk-Typist-Cashier for the Public Services and Inspection Departments. Applicants must have a minimum of one year previous office experience; be willing to meet the public, and to work independently. Salary—$626.00 per month, plus 3% additional—Oct. 1, 1975.

G. L. Wheeler,
Ass't. Administrator.

OPPORTUNITY FOR DYNAMIC social worker in small social agency setting to interview, orientate, and counsel volunteers in preventative program for fatherless boys. Duties to commence Sept. 15, appropriate experience and academic background preferred. Apply in writing to Big Brothers of Victoria, 1029 Douglas St.

Paul's Restaurant
WANTED: Experienced waiters-waitresses. Shift work involved. 40 hr. week. Apply 1900 Douglas, between 2-3 p.m.

RESIDENT MOTEL MANAGER required for a prestige operation on the Gorge Rd., man and wife team, must have good qualifications, References and be bondable. Very nice suite adjacent to office for manager and wife. Please write Victoria Press Box 390 for further information and interview.

AVON
I HAVE AN OPEN TERRITory in Oak Bay. It can be yours. Excellent earnings. Call: Miss Binder, 384-7345.

MATURE INDIVIDUAL TO SUpervise disabled adults in a sheltered workshop setting in the production of wood work products. Should be knowledgeable of various woods and finishes, be imaginative and creative. Reply to Victoria Press, Box 386.

ALTERNATE SCHOOL NEEDING person able to work with students in a flexible situation, able to work with a team, and able to organize and teach classes. Send application and resume to Victoria Press Box 391.

LIVE-IN HOMEMAKERS
Opportunities for semi-retired ladies to help their local communities. Your experience need by HEALTH CARE SERVICES UPJOHN LIMITED. Call us at 388-6639 Monday-Friday, 9-4:30.

EXPERIENCED PART-TIME waiter-waitress required for Victoria's most elegant dining room, Shah Jahan. Good working conditions and fringe benefits. Apply in person between 2 p.m. and 3 p.m. 1010 Fort St.

Wanted: Mature student to look after boarding home to be opened soon. Phone 477-0656 after 7 p.m.

WE HAVE 2 OPENINGS FOR part time, experienced waitress. Times approx. 10:30-5:30 p.m. Closed Sundays. Apply in person, Dutch Bakery and Coffee Shop, 718 Fort St.

NEWPORT GUEST HOUSE
1052 Newport. Experienced general maid. 7 a.m.-1:30. Monday-Friday. Also part time general maid. 7 a.m.-11 a.m. 2 or 3 times per week. 598-4330.

WANTED: KINDLY OLDER woman to live in with room and board with remuneration for babysitting services for two school-age boys. No housework required. 477-9631.

WADDLING DOG INN
Mature experienced waiter-waitresses wanted for full-time positions. Apply to Manager 2467 Mount Newton Cross Rd. 652-1146.

WANTED: BABYSITTER FOR 9-month-old boy, your home, 9-4 weekdays (loving home). In area of Victoria General Hospital. Transportation essential. Reference required. 384-8631.

YOUNG PROFESSIONAL FAMILY (1 preschooler, 1 school age child) requires homemaker week days, noon till 5:30 in Fairfield area, commencing Sept. 15th. Call 383-2847 after 6.

MATURE WAITRESS OR waiter with 3-4 years knowledge of dining service. Full time. Starting immediately. If possible interviews held from 11-8 p.m. Burts Restaurant, Trounce Alley.

RELIABLE HOUSEKEEPER, Tattersal area, 3-5 p.m., Mon.-Fri., housework and care of 2 children, 3 and 6 years, starting Sept. 2. $3 per hour. Must have own car. 384-0031 after 6 p.m.

SELF-STARTER REQUIRED FOR permanent position. Experience in lube, oil and car service required. Tire service preferred. Apply in person Victoria Tire Ltd., 610 Harold St.

REQUIRED, ASSISTANT DEEP fry cook, preference to mature experienced persons. Hours 12-7 p.m. No Sunday work. Apply 1316 Broad St. 9 a.m.-11 a.m.

DAILY CARE FOR MY 3-YEAR-old boy in your home, Monday to Friday, preferably as companion for your child. Cordova Bay-Haliburton Road area. 658-5824.

EXPERIENCED RESIDENT caretaker required for a 77-suite apartment block in Esquimalt to start Sept. 30th. Please reply Victoria Press. Box 332.

CLERK FOR GROCERY STORE, previous experience essential. Apply in writing stating experience and wages desired to Victoria Press Box 377.

FULL OR PART TIME POSITION available in wig and gift shop. Previous hair dressing experience necessary. Call Dawn at 595-0221 for appointment.

GARDEN LOVING HANDYMAN (pensioner), room and board and small renumeration, for part-time help. Non-smoker, non-drinker, prefered. 598-4330.

EXPERIENCED OR CERTIFIED Dental Assistant needed in modern group practice, excellent working conditions, send complete resume to Victoria Press Box 365.

APPLICATIONS ARE NOW being taken for Waitresses-Waiters for employment in Sept. Apply Ye olde Spaghetti Foundry, 1127 Wharf St.

FRAMING CONTRACTOR AND finishing carpenter required immediately. Please phone 652-3721 Tom Taralson, 477-1959 after 5 p.m.

PLEASANT SALES PERSON FOR regular part time employment. All round duties. Knowledge of jewellery or jewellery store experience an asset. 384-3512.

WANTED: FRONT DESK CLERK, experienced in typing, PBX and NCR 4200 necessary. Only pleasant and neat appearance apply. 658-5231.

FLORAL DESIGNER WITH EXtensive experience required at Perks Florists. This is a full-time position. Salary negotiable. 478-3750.

DISHWASHER REQUIRED FOR evenings. More suitable for a student. Apply in person 2 p.m. to 3 p.m., 1010 Fort St.

A KIND PATIENT PERSON TO baby-sit 2-year-old in Oak Bay school area, 2:30 to 5:30 weekdays. 592-3511.

RETIREMENT LODGE, REquires experienced mature Nurses Aide for relief shift. Phone 383-6258

CLEANING LADY FOR REST home, five days a week. 595-1513.

21 HELP WANTED GENERAL

IMMEDIATE OPENINGS
For TIMES Newspaper corner sales DOWNTOWN VICTORIA, 6 days per week. We will consider Adults of either sex, age is no barrier.
Hours 2:00 to 5:30
Students 3:30 to 5:45
Please phone 382-3131, Local 291 Mr. K. E. Wilson, Wholesale Circulation Manager.

$1,000 A YEAR
or BETTER can be your BUSINESS PROFITS On many Colonist Newspaper Routes — for an hour or so of your spare time — Tuesday to Sunday inc. each week. Be INDEPENDENT and RESPONSIBLE and have your own spending money. Place your APPLICATION for a PROFITABLE Colonist business TODAY and be a GO-GETTER, Colonist Circulation Department. Phone 383-4111.

Experienced INSURANCE PERSON
Required immediately. Must possess, in addition to typing ability and knowledge of normal office procedure, a comprehensive knowledge of insurance documentation and correspondence, ICBC, and general insurance policy rating. Some bookkeeping preferred, but not essential. Salaries reply to P.O. Box 99, Nanaimo, B.C.

WHITE SPOT LTD.
710 CALEDONIA AT DOUGLAS
We require full-time, year-round, coffee shop personnel. Applicants should be able to work day and evening shifts. Weekends included. MSA, uniforms, meals and other company benefits available. Please apply for interview between 3-5 or 7-9.

WANTED MATURE PERSON TO handle clerical and telephone duties covering rental and lease vehicles on a 12 to 20 hour per week basis. Phone for appointment 2-3 p.m. Suburban Motors Lease Dept. 386-6131.

ELDERLY LADY REQUIRES middle-aged woman companion to live-in, give assistance and companionship. Bed and board provided. No housework or cooking, character references requested. Reply Victoria Press Box 366.

MOTORCYCLE MESSENGER with valid B.C. licence. Full time employment. Motorcycle supplied. This is a training position suited to student, not returning to school. Apply in person to Island Blue Print, 1124 Blanshard St.

BRAND'S
Wanted experienced waiters-waitresses, part and full time. Apply in person, 9 to 11 a.m. 1009 Government.

COFFEE SHOP AND DELICAtessen located in Sidney reuires full time person with restaurant and or deli experience. Apply in person, Copper Kettle, 2359 Beacon Ave.

QUALIFIED AUTOMOBILE MEchanic required by Sept. 3. Also service station attendant for Sundays and Holidays. B. Madsen Motors Ltd. 2691 Sooke Road. 478-5214.

MCDONALD'S RESTAURANT
is hiring for full and part time employment in Sept. Have fun and work the hours that best suit your schedule. Apply in person to 3465 Saanich Rd.

AMMCO TRANSMISSION
Requires experienced automatic transmission rebuilder immediately. Above average salary to qualified person. Phone 385-7748 for appointment.

QUALITY LADIES' READY-TO-WEAR STORE REQUIRES QUALIFIED SALESTRESS, HOURS 9:30-5:30, 5 DAYS A WEEK. 382-3312.

WAITRESS-WAITER PART TIME, good wages for experienced person in dining lounge. Mature, neat appearance. Apply Cordon Bleu, 820 Esquimalt Rd.

EXPERIENCED MOBILE HOME service person, must be familiar with all phases of set ups and servicing of mobile homes. Call Mr. Burrows at 479-9972.

WANTED — EXPERIENCED cocktail Waitresses or Waiters. Wages up to $4.00 per hr. Apply after 6 P.M. Stardust Cabaret, 1037 View Street.

REQUIRED EXPERIENCED Waiter-Waitress over 19 years of age. Days only. Apply to 479-3451, or 477-2249.

ASSISTANT CARETAKER REquired for large Apartment Building. Phone 477-9601 between 9 a.m.-6 p.m.

BABY-SITTER, JUBILEE AREA, start September 2, kindergarten age, 8:30 to 4:30 p.m., Monday to Friday. 384-9214.

VICTORIA AIRPORT TRAVEL lodge requires experienced desk clerk, full time. Apply in person. 656-1176.

EXPERRIENCED WAITERwaitress required. Hotel coffee shop. Apply in person at Ingraham Hotel between 10 a.m. and 2 p.m.

DELIVERY DRIVERS, APPLY IN person, Office hours. At Pizza Pie Man 858 Esquimalt Rd. Defensive Driving preferred.

WANTED: KIND GRANNY FOR babysitting and occasional outings for 3-year-old girl. Fernwood district. 382-1651.

LIVE-IN HOUSEKEEPER-COMpanion for elderly lady to relieve for one month, starting September 15. 592-6814.

GILSON MEATS REQUIRES counter personnel and meat cutters. Apply Gilson Meats, Mayfair Shopping Centre.

DRAPERY SEAMSTRESS WANTed. Must be experienced. Apply Imperial Draperies, 3639 Shelbourne. Ask for Gladys.

EXPERIENCED SHINGLER wanted, preferably with own transportation, days 382-2331, nights 383-5867.

HELP FOR MEAT MARKET, counter experience essential, 40 hour week. Reply Victoria Press, Box 374.

IN SIMPSONS-SEARS AREA, BAbysitter wanted, with references, for girl 5 and boy 7. Please call 595-3394.

PART-TIME GAS STATION ATtendant, days, nights and weekends. Econo Drive-in Store. 2285 Douglas.

CARETAKER FOR 52-SUITE garden apartment. Excellent position for semi-retired couple Phone 656-2864.

WANTED EXPERIENCED FULLtime hairdresser for small busy salon to take over clientele. Fairfield area. 592-4126 after 6 p.m.

GUTTER INSTALLER, EXPERIence. Top notch. Aluminum gutter installer. Confidential replies. Victoria Press, Box 341.

WELL ESTABLISHED VICTORIA dealer requires A. B. Dick, offset service person immediately. Victoria Press, Box 315.

JOURNEYMAN TAPER WANTed, possibly with some boarding experience, phone 595-7018.

21 HELP WANTED GENERAL

COMMUNITY PROGRAM WORKER
To be part of a team planning diversion and alternative programs for juveniles and adults in conflict with the law, involves working with court and justice system personnel. Some experience in this or related fields required, as well as interest in people, experience or ability in group work and ability to act independently and with initiative in co-operation with others. Send application and resume to Box 321 Victoria Press.

QUALIFIED TV, RADIO TECHnician wanted for both shop repairs and house calls. Atlas Stereo and TV, 763 Fort St. 385-2712.

REQUIRED IMMEDIATELY, baby-sitter for my home, 11:30 a.m. to 5 p.m. Graham St. area. Please phone, 385-6006.

MEAT WRAPPER WANTED, reply Victoria Press, Box 335.

BABYSITTER, OVER 15, REFERences needed. 385-3001.

22 OFFICE HELP

ADVERTISEMENTS IN THIS CLASSIFICATION MUST COMPLY WITH THE BRITISH COLUMBIA HUMAN RIGHTS ACT SEE COLUMN 1

CLERK-TYPIST
A Victoria industrial firm has a requirement for a clerk-typist in its billing department. Duties to include typing, filing, and related clerical functions, and to act as relief switchboard operator.
Requirements for this position are typing speed of 65-70 wpm (electtric typewriter), good working knowlege of general office methods and procedures, and several years previous P.B.X. switchboard experience.
Starting salary $706.00 per month, rising to $920,000 per month, within 3 months. (Subject to review). Excellent employee benefits.
Reply in own handwriting to: Box 360, Victoria Press Limited.

CONSUMER FINANCE
Pacific Finance has opening for management trainees in Nanaimo and Campbell River. Experience in consumer finance or related industries is preferred but not essential. Excellent on the job training program. Liberal employee benefits and regular salary increases based upon your progress. Apply to Pacific Finance, 210-1207 Douglas St., Victoria, B.C.

OFFICE MANAGER-BOOKKEEPER
An opportunity is available for an individual to be responsible for our Victoria office. Total staff 4 persons. Training for this job may require a period of time in our Vancouver operation. (Mondays to Fridays.) If this opportunity appears to be of interest, please submit a resume to Victoria Press, Box 290.

CREDIT MANAGER
Experienced credit manager required for a large automotive and industrial supply company to handle credit and collections for Vancouver Island. Branches from Victoria headquarters. Good starting salary, bonus and car allowance. Reply Victoria Press Box 392.

CLERK STENO
For general insurance office. Experience preferred, but not essential. Salary negotiable. Phone for interview Mr. A. Amon 385-2481.

WANTED: CLERK TYPIST, 50 words per minute, good spelling, knowledge of general office procedure for one-person office. 35 hours a week. $500 per month adjustable according to experience, excellent opportunity for advancement. Required immediately. Write stating qualifications to Victoria Press, Box 382.

ACCOUNTING CLERK REquired. Successful applicant will have accounts payable experience with some knowledge of payroll accounting. Salary $7,200 per annum plus excellent benefit program. Please forward personal resume to Victoria Press Box 394.

SCOTIA BANK, MAIN BRANCH, Douglas and Yates, requires experienced full-time teller. Position available immediately. Salary commensurate with experience. Please apply in person at 702 Yates St. to Mr. Talling.

NURSE-RECEPTIONIST FOR doctor's office, starting Oct. 1, 1975. In own handwriting state age, qualifications, experience, salary expected, and references. Victoria Press, Box 354.

EXPANDING COMPANY REquires steno-receptionist, some bookkeeping perferred but not necessary. Salary commensurate with experience. Phone 386-3268 from 10-2 Friday, Aug. 29.

EXPANDING COMPANY REquires junior executive with accounting and administrative training or experience. Phone 386-3268 from 10-2 Friday Aug. 29.

SECRETARY FOR BAN

33 BANDS, MUSICIANS and ORCHESTRAS

"STORM" NOW AVAILABLE for New Year's Eve. Call after 6 p.m. Bruce, 478-7973 Gary, 479-9159.

WEDDINGS, SPECIALIZED TAPE MUSIC, INCLUDING M.C. DUTIES. JAMES GURR, 478-2468.

BISHOP'S CRYSTAL Commercial Rock music for all occasions. 383-6566 and 478-8670.

3-PIECE MUSICAL COMBO available for weddings, dances, etc. 384-3704.

EXPERIENCED DRUMMER available for all types of engagements. Brian 385-5997.

36 BUSINESS SERVICES AND DIRECTORY

Auto Glass

BOSSOM GLASS CO. LTD.
Remember — Cracked Auto Glass is dangerous glass. Call for our mobile van home service. Approved ICBC replacement service. 382-3031.

Blacktopping

DRIVEWAYS — PARKING LOTS, industrial areas. Subdivision, paving materials and supplies. Free Estimates, 24 hr. service O.K. Paving Co. Ltd. 7840 Nanaimo St., 386-3414

Bricklayers

M AND B MASONRY LTD., brick and block. 656-5091.

Cabinet Making

ALL WOOD
Kitchen cabinets, vanities, captain's beds, custom made counter tops. Knotty pine and cedar our specialty.
QUALITY WOODWORKING AT REASONABLE RATES
For further information, please call 479-2197 or 478-3142.

CUSTOM CABINET WORK Millwork, kitchens, vanities. All types of custom casework. OLYMPIC MILLWORK Div. of Farmer Construction Ltd. 388-5121

Carpenters

WHY NOT?
Put a room in the basement? Rents are high. Any type of carpenter work. 20 years in business. Free estimates and ideas. Phone Jack at 383-7609.

VERSATILE HOME RENOVator, exterior and interior carpentry, additionss, etc., painting, papering, tiling. Quality work at reasonable rates. Adam 385-3090.

EXPERIENCED CARPENTRY, Renovations, decks, basement finish, additions, repairs, reasonable rates. References. 384-2323, 386-6966.

EXPERIENCED CARPENTERS, complete home renovations, additions. Reasonable rates. Ron, 384-5971.

RENOVATIONS AND INTERIOR decorating fully experienced with references, free estimates, call 478-7903.

CARPENTRY, CABINETS, finishing renovations, drywall and taping, drafting. Phone Willy, 384-3522.

FOR INTERIOR RENOVATIONS and repairs, fully experienced with references, call 478-5190.

SUNDECKS, STEPS, ADDITIONS, windows, or what have you? Reasonable. 598-1611.

THOMAS CONSTRUCTION Alterations, sundecks, roofing, painting. 385-0289.

SUNDECKS OUR SPECIALTY We also handle carports, fencing, sidewalks. 652-3536.

SEN CABINETS, VANITIES, ADditions, renovations, qualified lourneyman. 478-7291, 478-2725.

HOME CARPENTER, OLD hand, no job to small. Jock, 598-7392.

CARPORTS, SUNDECKS, FENCing, cement work, painting, general repairs. 479-8196.

SMALL JOBS MY SPECIALTY Howie 478-4705

Carpets and Linoleum

HOURIGAN'S
CARPETS AND LINOS LTD. FLOOR COVERING SPECIALISTS 715 PANDORA AVE. 386-2401

CARPET AND LINO INSTALLED, expertly by professionals at reasonable rates. Free estimates. Commercial or residential. 383-3966.

Carpet Cleaning

CARPET NEED A LIFT? CALL THE BAY
485-1311, Local 239
Knowing exactly what to do and how to do it is an important secret of correct carpet care. That calls for professional cleaning about once each year. Be the one to really care for your carpet. Make an appointment to have your carpet SERVICEMASTER-cleaned now!
SERVICEMASTER

COIT CARPET CARE: THERE'S NONE BETTER!
COIT repairs any carpet
COIT offers carpet binding
COIT repairs burns, tears, holes
COIT cleans carpets too
COMPLETE, PROFESSIONAL, REASONABLE
COIT CARPET CARE
Call COIT — 386-6701

MAC'S RUG AND UPHOLSTERY cleaners. I own and personally do all cleaning. 385-7479.

Cement Contractors

McCRACKEN CONSTRUCTION
Patios and walks and retaining walls. 388-9153.

DAVIDSON CEMENT CONTRACtors specializing in patios, sidewalks, driveways, etc. Phone Larry, 386-1291.

Cleanup Services

PROMPT, EFFICIENT — yards, basements, hauling of debris. Complete Janitorial Service. Call Larry, 477-8711 or 592-6131.

CRYSTAL CLEAN UP SERVICE. Basements, attics, compost, yards, and small moves. Satisfaction guaranteed. 24 hours a day. Phone Kerry, 384-2190.

RELIABLE, RESPONSIBLE PERson specializing in yard cleanup, hedge trimming, chain saw work, tree removal and compost. Call Murray, 478-8211 or 598-2185.

NO CHARGE AND UP
Two young responsible men have large truck. Basement, attics, composts, etc. Very reasonable. Bob's, 386-2451 anytime.

BASEMENT AND YARD CLEAN up, hauling, shrub and hedge trimming. Free estimates. Reasonable rates. Call after 6 p.m. 388-4678

EXCELLENT RATES
Gardening, some cement work and general cleanup. Call Steve, 382-3444.

DAVIES BROTHERS CLEAN UP service. Basements, attics, yards, etc. 642-3057.

DEPENDABLE CLEAN UP — yards, basements, garages, garbage, etc. Phone anytime, 384-8297.

BASEMENTS, YARDS, CLEANED up, hauled away. Also firewood to order. One-ton dump. 479-6992.

ALLANSON'S CLEANUP, YARDS, hedge trimming, junk, etc. Free estimates. 386-9022.

WE CLEAN COMPOSTS, YARDS, basements. Also small demolitions. 384-4929 anytime.

BASEMENTS, YARDS, CLEANED up, hauled away. Also firewood. One-ton dump. 479-6992.

MAN WITH PICKUP — SMALL cleanups, anytime, 388-6049.

WILL PICK UP ANYTHING, BIG or small, just call Paul. 478-6832.

Contractors

L. DAVIDSON CONSTRUCTION Ltd. Additions, renovations, and custom built homes. Free estimates. Guaranteed workmanship. Phone Larry, 386-1291 anytime.

T. AND C. BUILDERS LTD.
Framing
385-5293 385-8587

36 BUSINESS SERVICES and DIRECTORY

Contractors

NOVA CONSTRUCTION CO.
INT. FINISHING — REMODELLING
656-6070 656-1881

WHEATON CONSTRUCTION LTD.
General Contractors
Building Consultants
382-2159

ALRIGHT BUILDERS LTD. General contracting. 479-1160. Residential and commerical. Custom Built homes. Renovations and alterations. Drafting and Plan service. Engineering and Consulting.

CONTRACTOR, ALL KINDS OF carpentry work, carports, sundecks, rec rooms, alterations and repairs. References. For free estimates call Mr. Goncalves 385-2265, after 6 p.m.

ADA CONSTRUCTION
Complete renovation, remodelling, custom building. For free estimates call 478-5401. Financing or trade available.

THOMAS CONSTRUCTION AND DESIGN
Your renovations are our business. Free estimates. 385-0289.

FARMER CONSTRUCTION
Design — Renovations
388-5121

SEN CABINETS, VANITIES, ADditions, renovation, qualified lourneyman. 478-7291, 478-2725.

Data Processing

THE JACOBS INSTRUMENT Company developed the First Binary Computer, the first Parallel Computer, and the first Real-Time Digital Computer. We now offer Systems Analyses and Computer Programming. 384-0400.

Drain Service

WET BASEMENTS MADE DRY
Drains replaced or cleaned. 388-9153

WATER PROBLEMS
Basements waterproofed forever by experts. All work unconditionally guaranteed. 384-4743.

M and M MAINTENANCE
Complete sewer and drainage repairs, fully qualified, reasonable rates. 383-4724.

Draperies

Sears
Custom-Made DRAPERIES
Choose from our great fabric selection. Drapes PROFESSIONALLY MADE and INSTALLED IN YOUR HOME.
CHARGE IT
Phone 595-9111
NO OBLIGATION
Simpsons-Sears Ltd.

HOURIGAN'S
Floor Covering Specialists
NOW SHOWING DRAPERIES
PROMPT IN-HOME SERVICE
715 PANDORA AVE. 386-2401

SAVE YOUR DRAPES—
Those shabby drapes can be brought back to life by the COIT experts. The best cleaning service available and that's guaranteed. Phone 386-6701 for free estimate. No obligation.

Dressmaking

ANN'S DRESSMAKING, SPECIALizing in alterations. 9-12 only please. 592-3223.

Drywall

DRYWALL RENOVATIONS, AND additions, 16 years experience 383-6862.

Electrical Contractors

OLDER HOMES REWIRED — NO down payment. We finance through B.C. Hydro Plan. BOYD'S ELECTRIC — 385-7666

CERTIFIED ELECTRICAL CONtractor will do any job, big or small, by hour or contract. 385-0465.

QUALITY ELECTRICAL WORK done. No job too small. 382-6666 or 479-1337.

Excavating

EXCAVATING, LAND CLEARing, road building, demolition, sand and gravel, equipment rentals, 24-hour service. Radio controlled.
O.K. Trucking Co. Ltd.
Dispatcher, 2720 Tuner, 382-6136
Bus. Office, 2840 Nanaimo. 386-3414

PEDERSEN EXCAVATING — backhoe work, septic tank and sewer installation. Contractor hourly. Free estimates, 479-5963.

BAYD'S BOBCAT SERVICE, EXcavation loading, levelling, etc. Contract or hourly. 478-4047.

ROBERTSON'S EXCAVATING 450 Case, landclearing, bull-dozing and backhoe. 595-8530.

ROBERTSON'S EXCAVATING 450 Case, landclearing, bull-dozing and backhoe. 595-8530.

Fencing

CEDAR FENCES, SCREENS, gates, repaired-replaced. Phone 477-9493.

FENCES BUILT OR REPAIRED, any style, reasonable rates, 382-2732, 478-1050.

Flooring and Sanding

M & M FLOOR
Hardwood, Carpets and Linos
COMPLETE FLOORING CENTRE
532 William St. 384-0343
NIGHTS: 386-3078 or 383-2581.

Gardening

BEAUTIFUL GARDENS. COMplete landscape and maintenance service, new lawns, garden cleanups. 384-9972, after 5.

VANHUET GARDEN MAINTEnance. Hedge trimming, clean up, etc. Residential and Commercial. 595-4766.

ED'S TRACTOR SERVICE
Rotovating, levelling, brush cutting. 479-2204.

TUDOR LAWN CARE
Yearly, monthly, hourly
592-7575 386-2602

WILL DO GARDENING $3.50 PER hour have own transportation 656-4719.

TREES PRUNED AND LIMBED, hedges and shrubs trimmed. 383-8363.

FRANK'S GENERAL GARDENing and pruning. 477-6661.

Glass

SOLAR FILM TO REDUCE HEAT gain and fading in your office home, camper or van. Numerous colors available at reasonable prices. 385-5435.

Gutter Cleaning and Repair

WOOD GUTTERS REJUVENATED
Relined, cleaned or replaced, all work guaranteed. 388-9153.

GUTTER RENOVATION
Our cleaning, waterproofing, and preservative treatment will prepare your gutters for the fall and winter season. Very reasonable, all work guaranteed. 477-4908.

Aluminum Gutters
5" CONTINUOUS in baked enamel
B.C. ALUMINUM 479-3232

Handymen

HANDYMAN SERVICE
Repairs, small construction, small stone, brick jobs. Reasonable. Derek Kasper, 478-0048. 5:30-7:30 p.m.

GARDENING
jack beastall

When Should Peaches Be Picked?

The question: When should I pick my peaches?

The answer: When the fruits are ripe and ready for picking.

Facetious? No. Just a statement of fact, although not exactly helpful unless you know how to tell when a fruit is ripe.

Today we are inclined to accept a marketed product as the standard of perfection, forgetting that fruits must be handled many times, often by machinery, and shipped many miles for distribution, therefore cannot be picked at the peak of perfection.

Our main purpose for growing fruit in the home garden is, or should be, to enjoy that fruit when it has reached perfection In other words, to obtain what money cannot buy.

We often go out of our way to learn the secrets of machinery, such as how an automatic transmission on the car we drive is able to adjust to road and traffic conditions without human assistance, but we rarely give a thought to the automatic mechanism built into plants that keeps leaves attached while they are needed yet discards them as soon as their work is finished.

The same mechanism holds fruits on a tree, regardless of their weight, until such time as the seeds within the fruit have fully developed, then releases them so the seed may reach the soil, germinate, and make new plants.

The mechanism itself consists of a layer of specialized plant cells within the stem that holds the fruit, often visible as a lump or a thickening of the stem.

The cells are kept active by special hormones which the tree supplies as long as the seeds are developing naturally.

When no seeds are present within the fruit, or development is arrested, the hormone supply is not needed and therefore cut off, allowing the cells to dry up and the fruit to fall. This also happens when the seeds are fully developed and the fruits are what we call "ripe".

These cells form the abscission layer, abscission being defined as "cutting off; removal by surgery; sudden ending."

Going back to the original question as to when fruits are ready for picking: if the abscission layer has nearly dried out the fruit will separate from the plant as soon as it is touched, either by the gardener or a gust of wind.

Trained fruit pickers understand this mechanism. Fruits are picked by placing the hand at the base and raising them to a horizontal position. When the fruit is ready to pick it will drop into the palm of the hand; if not, it is left for a day or two to complete its ripening.

So we come back to our original statement; the time to pick is when the fruit is ripe and ready for picking.

Considering the Saanich Peninsula was once devoted to acres of berries, it is amazing how few gardeners know when berries are fit for picking.

The same layer of cells operates to keep a berry attached to the plant. The lightest touch with the thumb and finger will release a ripe berry and allow it to fall into the palm of the hand.

When force has to be used the berry is not ripe, nor has it reached the peak of sweetness. Berries that are pulled off are only fit for cooking, requiring an amount of sugar that would not be necessary if they had remained a few days longer to develop their natural sweetness.

TV PROGRAM LISTINGS

EVENING

CBUT 2 Vancouver | KOMO—4 Seattle | KING—5 Seattle | CHEK—6 Victoria | KIRO—7 Seattle | CHAN 8 Vancouver | KCTS—9 Seattle | KSTW—11 Tacoma | KVOS—12 Bellingham

6 P.M.
2—Hourglass continued
4—News
5—News
6—Lawrence Welk
7—News
8—News
9—Zoom
11—That Girl
12—Merv Griffin; News

6:30 P.M.
2—Hourglass
4—News
5—News
6—News
7—Mike Douglas
8—News
9—Children in Crisis—Telecourse
11—Love, American Style
12—CBS News

7 P.M.
2—Hourglass continued
4—To Tell the Truth
5—Truth or Consequences
3—CFL: Ottawa at Calgary
7—Mike Douglas continued
8—My Wife Next Door
9—Lilias Yoga
10—Parent-Owned Pre-Schools
11—FBI
12—Monroes

7:30 P.M.
2—Salty
4—Wide World of Animals
5—Let's Make a Deal
6—Welk continued
7—Mike Douglas continued
8—Funny Farm
9—Interface
10—You and the Law
11—FBI continued
12—Monroes continued

8 P.M.
2—A Third Testament
4—Almost Anything Goes
5—Ben Vereen Show
6—A Third Testament
7—The Waltons
8—Streets of San Francisco
9—Best of Evening at Pops
10—Struggle for Border
11—Ironside
12—The Waltons

8:30 P.M.
2—Testament continued
4—Anything Goes continued
5—Ben Vereen continued
6—Testament continued
7—Waltons continued
8—Streets continued
9—Pops continued
10—Struggle continued
11—Ironside continued
12—Waltons continued

9 P.M.
2—Chico and the Man
4—Streets of San Francisco
5—Movie: Who is the Black Dahlia?
6—Police Woman
7—Movie: Ride Beyond Vengeance
8—Police Surgeon
9—Hollywood TV Theatre
10—TBA
11—Treasure Seekers
12—Hollywood Squares

9:30 P.M.
2—The Pallisers
4—Streets ocntinued
5—Movie continuued
6—Police Woman continued
7—Movie continued
8—Towards Tomorrow
9—TV Theatre continued
10—TBA
11—Treasure Seekers continued
12—Movie: Flight to Tangier

10 P.M.
2—Pallisers continued
4—Women's Sports Special
5—Movie continued
6—Rockford Files
7—Movie continued
8—Jigsaw
9—TV Theatre continued
11—Garner Ted Armstrong
12—Movie continued

10:30 P.M.
2—Spotlight
4—Special continued
5—Movie continued
6—Rockford continued
7—Movie continued
8—Jigsaw continued
9—Arbors (pop music)
1—Garner Ted Armstrong
12—Movie continued

11 P.M.
2—News
4—News
5—News
6—News
7—News
8—News
11—Daniel Boone
12—Movie continued; News

11:30 P.M.
2—News
4—Wide World special
5—Johnny Carson
6—News
7—Protectors
8—News
11—Daniel Boone
12—Movie: The Dunwich Horror

12 MIDNIGHT
2—Movie: The Alamo (Part 2)
4—Special continued
5—Carson continued
6—Movie: Hornet's Nest
7—Movie: Mickey One
8—Movie: My Sister Eileen

12:30 A.M.
2—Movie continued
4—Special continued
5—Tomorrow (1:00)
6—Movie: Pork Chop Hill (2:20)
7—Movie: Broken Lance (1:50)
8—Movie: San Francisco Airport (2:15)
12—Movie continued

ALL TIMES ARE LOCAL

CHANNELS RESERVE RIGHT TO MAKE LAST-MINUTE CHANGES

EARLY FRIDAY

8 A.M.
4—A.M. America
5—Today
6—Canada A.M.
7—Cartoons
8—Canada A.M.
11—Porky Pig
12—Frisky Frolics

8:30 A.M.
4—A.M. America
5—Today
6—Daybreak
7—Captain Kangaroo
8—Romper Room
11—New Zoo Revue
12—Frisky Frolics

9 A.M.
4—News
5—Seattle Today
6—Party Game
7—News
8—Kareen's Yoga
11—Spin-Off
12—Spin-Off

9:30 A.M.
2—Summer Schools
4—Not For Women Only
5—Seattle Today
6—Pay Cards
7—News
8—Pay Cards
11—Price Is Right
12—Price Is Right

10 A.M.
2—Mon Ami; Giant
4—Bonanza
5—High Rollers
6—Mon Ami, Giant
7—Gambit
8—Consumer Prepare
11—Calender; News
12—Gambit

10:30 A.M.
2—Mr. Dressup
4—Bonanza continued
5—Hollywood Squares
6—Mr. Dressup
7—Love of Life
8—Definition
11—News
12—Love of Life

11 A.M.
2—Sesame Street
4—Showoffs
5—Magnificent Marble Machine
6—Talk Back
7—Young and the Restless
8—Summertime
11—700 Club
12—Young and the Restless

11:30 A.M.
2—Sesame Street continued
4—Rhyme and Reason
5—Jackpot
6—Talk Back continued
7—Search for Tomorrow
8—Summertime continued
11—700 Club
12—Search for Tomorrow

12 NOON
2—Bob Switzer
4—You Don't Say
5—Celebrity Sweepstakes
6—News; Ida Clarkson
7—News
8—News; It's Your Move
11—Beverly Hillbillies
12—Mike Douglas

12:30 P.M.
2—Switzer continued
4—All My Children
5—Days of Our Lives
6—Ida Clarkson
7—As the World Turns
8—Movie: Tom Brown's School Days (12:45)
11—I Dream of Jeannie
12—Mike Douglas continued

1 P.M.
2—Generation
4—Ryan's Hope
5—Days of Our Lives continued
6—Hogan's Heroes
7—Guiding Light
8—Movie continued
11—Movie: Man From Planet X
12—Mike Douglas continued

1:30 P.M.
2—Ed Allen
4—Let's Make a Deal
5—Doctors
6—FBI
7—Edge of Night
8—Movie continued
11—Movie: Man From Planet X
12—All About Faces

2 P.M.
2—Flying Nun
4—$10,000 Pyramid
5—Another World
6—FBI continued
7—Match Game
8—Movie continued
11—Movie continued
12—Match Game

2:30 P.M.
2—Edge of Night
4—One Life to Live
5—Another World continued
6—Edge of Night
7—Tattletales
8—What's the Good Word
11—Cartoons (2:45)
12—Tattletales

3 P.M.
2—Juliette
4—General Hospital
5—Somerset
6—It's Your Move
7—Musical Chairs
8—He Knows, She Knows
11—Caspar-cartoon
12—Musical Chairs

3:30 P.M.
2—Take 30
4—Brady Bunch
5—Movie: Sheriff of Fractured Jaw
6—Take 30
7—Dinah
8—Another World
11—Flintstones
12—Dealer's Choice

4 P.M.
2—Family Court
4—Merv Griffin
5—Movie continued
6—Family Court
7—Dinah continued
8—Another World continued
9—Sesame Street
11—Mickey Mouse Club
12—Funorama

4:30 P.M.
2—Forest Rangers
4—Griffin continued
5—Movie continued
6—Forest Rangers
7—Dinah continued
8—Brady Bunch
9—Sesame Street continued
11—Munsters
12—Merv Griffith (4:50)

5 P.M.
2—Flaxton Boys
4—Griffin continued
5—Movie continued
6—Flying Nun
7—News
8—Ironside
9—Mister Rogers
11—Leave it to Beaver
12—Merv Griffin continued

6:30 P.M.
2—Partridge Family
4—News
5—News
6—News
7—News
8—Ironside continued
9—Electric Company
11—Bewitched
12—Merv Griffin continued

ALL TIMES ARE LOCAL

CHANNELS RESERVE RIGHT TO MAKE LAST-MINUTE CHANGES

RADIO LOG

AM Stations — Victoria: CJVI, 900; CFAX, 1070; CKDA, 1220; Vancouver: CJOR, 600; CBU, 690; CKLG, 730; CKNW, 980; CKWX 1130; CHQM, 1320; CFUN, 1410; CJVB, 1470. Seattle: KIRO, 710; KOMO, 1000; KING, 1090. Bellingham: KARI, 550. Port Angeles: KONP, 1450.

FM Stations — Victoria: CFMS, 98.5. Vancouver: CKLG, 99.3; CHQM, 103.5; CBC, 105.7; CBUF, 97.7 (French—6 a.m. to 1 a.m.). Seattle: KIXI 95.7; KLSN, 96.5; KING, 98.1; KIRO, 100.7; KETO, 101.5. Tacoma: KTNT, 93.7; KLAY, 106. Edmonds: KBIQ, 105.3. Bellingham: KERI, 104.3.

Major Newscasts: CBC-FM, 4 p.m.; BBC News, Monday to Saturday: National news: CFAX, CKDA and CJVI, 8 a.m.; 12 noon (noon report), 5:30 p.m. (news hour); Saturday and Sunday, 8 a.m., 12:30 p.m., 6 p.m. and 10 p.m.

Most stations broadcast news bulletins on the hour and on the half-hour at early morning and evening peak periods.

36 BUSINESS SERVICES and DIRECTORY

Handymen

ALLIED HOME SERVICES
We can help you with anything you have in your home. Reasonable rates, guaranteed satisfaction on building or repairs. Roofing and gutters, any type of painting or carpentry work, wet basements made dry. Gardening or professional landscaping. We even have a handy cleanup service. Big or small call 384-4743.

CARPORT, SUNDECKS, PAINTing, cement work, fences, general repairs, trailer roof repairs, and seal coated. 479-8196.

STAN HOME REPAIRS, QUICK, clean, efficient. Phone 477-9493.

Hauling

QUICK SERVICE CLEAN UP basement, yards, garbage, Harvey, 479-7078, 384-8621.

2 MEN WITH TRUCK FOR light hauling and clean-ups. 652-2862.

36 BUSINESS SERVICES and DIRECTORY

Home Improvements

FEATURE KITCHEN CENTRE
2610 Douglas 385-4921
QUALITY WITH ECONOMY!

ADDITIONS, RENOVATIONS, Gutters, down spouts before the rains come. 598-1611.

RENOVATIONS AND REMODelling, free estimates including design assistance, 598-4385.

Insulation

PACIFIC COAST INSULATION and Roofing Co., Ltd. 388-6941.

Landscaping

BILL BAYLEY GARDEN CENTRE
Free Landscaping Estimates
1610 Island Highway 478-8822

SAANICH LANDSCAPING Complete landscaping and rock walls, lowest price. 479-6490.

CABRITA LANDSCAPING AND rock work. Will now be done by Frank his brother. 479-3427.

36 BUSINESS SERVICES and DIRECTORY

Landscaping

BARKER LANDSCAPING LTD.
—since 1940—
Lawn specialists. Expert and considerate garden layout and shrub placement — sketches — ideas. Our expert stonemasons can build you anything in rock or slate — walls, patios, pools or pillars — etc. For a free competitive estimate, call 595 8323. Terms.

GARDEN CITY LANDSCAPING FREE ESTIMATES
Rock walls, lawns, tree service, complete landscaping. All work guaranteed. Competitive prices, quality workmanship. No long waits. 595-2622 anytime.

HARVEY'S LANDSCAPING AND Garden Service. Lawn specialist, design, lawn care, contract maintenance, commercial, residential. Fong 479-7078, 384-8621.

Masonry

TONY'S STONEWORK AND MAsonry, reasonable rates, call anytime, 386-6628.

RURAL STONE WORK, RETAINing walls, steps, etc. 642-5587.

Moving

I AM MOVING FROM NELSON to Victoria. Will share truck cost with anyone moving to Nelson or vicinity. 652-5633.

YOU HELP, LOWER RATES, small moving-cleanups. Anytime, 595-3019.

EAGLE MOVERS 383-0621
Appliances Deliver; Specialists
Contracts General (Res.) 478-7087

MOVING?
Comerford Bros. Careful, efficient movers, low rates. 383-4223.

BISSONS MOVING AND STORage Ltd. Household, apartment and office moving. 384-6442.

TWO MEN AND ½-TON FOR hire. Will do odd jobs. 478-8145.

Painters and Decorators

EXPERIENCED PAINTER FOR interior and exterior painting. Clean with excellent work. Free estimates, 479-4983.

EXPERIENCED PAINTER WILL do exterior work. Very reasonable. 595-1292, 383-5381.

COMMERCIAL RESIDENTIAL painting, Nielsen's Painting, 598-2638.

36 BUSINESS SERVICES and DIRECTORY

Painters and Decorators

ISLAND DECORATORS
Painters Paperhangers
Spray Painters
Plaster Repairs
Convenient Time Payments
383-9059 Eves. 382-1479

CLARK AND PATTISON PAINTING CONTRACTORS LTD.
Brush or spray. Paperhangers. Texture and vinyl work. Will do all or part of any job. Paint store, BAPCO, GENERAL and PRATT AND LAMBERT paints, and rentals of all painters equipment. Terms if desired. Phone 384-0443, 740 Bay St.

BROTHERS PAINTING AND DECORATING
Free appraisals, cost consultant. All types of painting. All types of repairs. Commercial, farm, residential. Lowest rates. Terms. Work guaranteed. 383-8112.

DOWSON PAINTING CONTRACTORS 385-6042
Residential, commercial, free appraisals, color consultant, low rates, work guaranteed.

MODERN DECORATORS
Interior and exterior, spray painting, gyprock repairs, and paperhanging. A good job at reasonable rates. 478-7792.

B.M.B. PAINTING AND ROOFing Contractors. Residential and commercial. Free estimates, reasonable rates. 479-4547.

PAINTING AND DECORATING reasonable rates, Satisfaction Guaranteed. Terms. 595-4905, 479-2473.

EXPERIENCED PAINTERS. Interior and exterior, odd jobs. Free estimates, call 592-7302 or 384-9790.

KEN'S PAINTING
478-1276 days, 382-7572 evenings.

Plasterers

PLASTERING, STUCCOING, TEXturing old and new ceilings, repairs. Fred Blanchard and Sons, 656-4211.

COLEMAN PLASTERING LTD Quality and fair prices. Lathing, plastering, stucco. 598-3433.

STUCCOING, PLASTERING, ALterations, reasonable. 479-4779.

36 BUSINESS SERVICES and DIRECTORY

Plumbing and Heating

Low Cost Plumbing
Why Pay More
Renovations our specialty
Emergency calls our trade
Any Hour 478-1610

Renovations

WOULD YOU LIKE AN OLD house with charm. You supply the old house, we'll supply the charm. All types of renovations. 388-4007 after 5 p.m.

Roofing and Siding

PARKER JOHNSTON LTD.
1855 BLANSHARD, 382 9181
"Roofing Victoria Since 1935"

H. AND R. CEDAR SHAKE roofing, free estimates, 656-3264.

Sewers

ROYAL OAK PUMPER SERVICE. 24-hour septic tank service. Reasonable rates. 477-6414, 595-0575.

Tailors

OAK BAY TAILORS
Tailoring, alterations ladies and men Quality leather alterations. 1826 Oak Bay Ave. 598-4131

BRITISH CUSTOM TAILORS
1311 Blanshard 383-2632

Tree Service

CEDARDALE TREE SERVICE LTD.
Large shade and ornamental trees scientifically pruned and sprayed. TREE REMOVALS. Stump chipper.
(Rep.) Charles Cowie 385-9931

MOUNT VIEW TREE SERVICE
Everything in trees.
Big or small, we do them all. 479-3873.

TREES FELLED OR CUT. LOW, reasonable rates. Free estimates. 642-5045, anytime.

Upholstery

GRUBBY FURNITURE?
Why put up with your couch and chairs looking so grimy? Colt can bring them back to life with their world famous upholstery cleaning. Call Colt, 386-6701, for free estimate — no obligation.

38 TRAVEL

WIDOWS SHOULD KNOW ABOUT money management. Experience the pleasure of a weeks cruise and gain valuable investment knowledge. Call on Hill Travel of Oak Bay for a detailed brochure. 598-3131.

38 TRAVEL

RENT
A Motor Home
Book now for your holiday from "Comfort Motor Holiday". Phone 477-6971 or 658-8746.

REDWING TRAVEL
"THE HAPPY HOLIDAY PEOPLE"
All of us at Redwing from the office staff to the super fully trained escorts on our tours — CARE — yes, we care about YOUR HOLIDAY — come and see the people who care the most.
REDWING TRAVEL
545-645 Fort St.
383-5311 382-5194

"THE BEST IN BUS TOURS"
AUG. 30—MOUNT RAINIER
AUG. 31—RENO
SEPT. 2—ASHLAND THEATRE
Please call for further information.
CAPITAL TOURS
384-1432 VICTORIA

39 PERSONALS

PLEASE HELP IN DISPUTE with Workmen's Compensation Board, if you acquired a hiatus hernia, also called diaphragmatic hernia, following severe abdominal strain. Case histories wanted, doctors and lawyers, please state fee in advance. Thank you. Peter Kappel, 646 Vanalman, Victoria, 479-5769.

VERSATILE MANAGEMENT couple desire position. Experienced in management of mobile home park, convenience store and campground, many other capabilities. Will consider leasing, managing or possible buying small establishment. P.O. Box 233, Golden, B.C.

HANDSOME NON DRINKER gentleman, good cook, good dresser, good dancer, well secured wishes to meet attractive lady. Photo appreciated. Strictly confidential. No triflers please. Victoria Press Box 389.

SINGLE PROFESSIONAL GENtleman would like to meet a sincere, unattached, respectable quiet home loving lady 25-35 for companionship. Apply with phone number Victoria Press Box 385.

BUSINESSMAN, 35 YEARS, driving to Toronto, Monday, Sept. 1. Room for one passenger, prefer person who can drive. Call on Saturday only — repeat Saturday only, 1 p.m. to 4 p.m. 592-0226.

ADAMS, MRS. MARLENE, LASTknown address Vancouver, or anyone knowing her whereabouts, please contact Victoria Press, Box 373, on a matter of urgent and personal concern.

GENTLEMAN INTERESTED IN meeting broadminded sensuous lady for discreet meetings. All replies kept confidential. Victoria Press, Box 334.

ACTIVE MAN OVER SIXTY seeks woman companion for camping, music, intellectual conversation. Share expenses. Victoria Press, Box 338.

WIDOW, EARLY 60'S WISHES TO meet gentleman, similar age, dance partner, outings and friendship. Victoria Press box 393.

LESSONS IN MODERN SQUARE dancing, beginning Oct. 1. Singles and couples welcome. Phone 385-2348 after 5.

UNATTACHED GENTLEMAN, 30, wishes female companion between 20 and 30 years. Will accept two children. Victoria Press Box 314.

40 BUSINESS PERSONALS

DIVORCE
You Don't Have To Be Separated 3 years to Get Divorced!
1. No money down — mos. pmnts.
2. Includes lawyer's fees.
3. Your divorce can begin now.
For information and FREE COPY of Canada Divorce Act Call
LUXFORD CREDIT CORP.
Victoria Office
210-620 View St.
383-6724
Vancouver Office, 687-2835

"SWINGING TIMES" — CANAda's Official Swingers Publication. 32 Action packed pages of frank personal contacts! Gais! Guys! Couples! Wanting to contact you! Price $3. Write: ROUTLEY PUBLISHING, Dept. 124, Box 37, White Rock, B.C. V4B 4Z7.

HAVE TOOLS — WILL TRAVEL. Why pay $15-$20 per hour for your mechanical work. We come to your door for a lot less. Cars, lawnmowers, and small engine repairs. All work guaranteed. 642-5595.

WIDOWS SHOULD KNOW ABOUT money management. Experience the pleasure of a weeks cruise and gain valuable investment knowledge. Call on Hill Travel of Oak Bay for a detailed brochure. 598-3131.

I HAVEN'T HAD SO MUCH FUN since grandma caught her teeth in the wringer and white washed her gnaw. Dave Skaalrud, washer repairs, 385-2232.

ESCORT SERVICES OF VICtoria. Female and male escorts and hostesses choosen on integrity, intelligence and personal appearance. 385-3500.

ALCOHOLICS ANONYMOUS
Drinking problem? Want to quit?
Phone 383-0415; P.P. Box 1,
Central Office, 1005 View St.
Phone 383-7744, 9:30 to 5.

SO I'VE GOT A DIRTY MIND But I run a clean business. Dave Skaalrud, 385-2232. Washer and dryer repairs.

JUNK CARS HAULED, FROM residential property, $7. Capital Regional Board. Project SAM. 478-7811.

LONELY? FIND A COMPATIBLE companion through Emily Quest, write P.O. Box 5220 Victoria.

ORIGINAL PAINTINGS, PASTels framed and glassed. Realism. 382-6771.

VICTORIA HYPNOSIS CENTRE, 101-645 Fort St. 388-9722.

SCRAP CARS HAULED
478-9571

PSYCHIC READINGS. FOR APpointment call mornings. 595-6204.

42 EDUCATION

HERMANAS HIGH SCHOOL. APplications are now being accepted for school commencement on Sept. 10. All department of education approved academic subjects taught with specialty in languages and history. Class limit 15. Qualified teacher, excellent class environtalling the attic or adding to the insulation already there. Save on fuel bills. Per bag $2.45

ST. JOSEPH SCHOOL, 757 WEST Burnside, registration is being taken for pre-school and kindergarten also grades one to seven phone 386-1623 or 479-7254.

GORDON HEAD CO-OP
4081 Gordon Head Rd. We have openings for 3 year olds for Sept. 1975. 477-0339.

TUTORING PROFESSIONAL help by experienced teacher, French, Math, new and old methods, 598-2331.

ISLAND MONTESSORI HOUSE has room for a 3 year old girl, mornings 9-12. 595-6996.

40 BUSINESS PERSONALS

ALTERNATIVE! A CHRISTIAN Day School prepares children for Christian living. Grades 1-7. Inquiries: The Principal, Saanich Christian School, 661 Agnes Street, 479-6954, Res. 388-7404.

GIRL'S GYMNASTICS
Falcon Gymnastics School is taking registration for new season now. Don't wait. Phone Marta, 477-5981.

PRE-SCHOOL FOR 4 YEAR olds. Mornings, qualified teacher. Government subsidy available. Metropolitan Church, 1411 Quadra, 592-1937.

PLAYTIME PRE-SCHOOL, 550 Obed Ave. Opening morning and afternoon program, 3, 4, 5 year olds. 478-2663, 592-7154.

WANTED: FRENCH TUTOR, reasonable. 595-1515 after 4 p.m. Debra.

FALL POTTERY CLASSES begin soon. Davie Street Pottery. Call for information, 598-3903.

40 BUSINESS PERSONALS

AVRIL JOHNS SCHOOL OF BALLET
Recommencing Sept. 8, classes in Cadboro Bay, View Royal, Cedar Hill and Carey Road. Children, teens, young men and women, beginners to advanced. For information and registration call 598-8179, weekdays 9 a.m.-11 a.m., or 8 p.m.-9 p.m.

ROOM FOR TWO CHILDREN TO be taken care of in my home, ages 3-5, only hours 8:45-5:30 p.m., $5 day, 5 days a week, large home and yard. Other playmates. Preschool set up. Printing, Math, Music, Art, Story telling, good care and a lot of fun. Please phone Mary between 9 a.m.-5 p.m., 383-0697.

THEATRICAL SCHOOL OF EFfective speech to open soon. Speech training, public speaking, auto phonics, adult drama, children's theatre. Register now. Tempo-Trend Studio 388-7190 or 384-2111.

43 DANCING

JANICE TOOBY DANCE STUDIO. Tap, beginners ballet. Royal Oak Hall beginning Sept. 9. 658-5491.

60 FUEL

SEASONED ALDER FIREWOOD, reasonably priced, split or firelog. Delivered. 642-5970.

3 CORDS, DRY ALDER, $60. 478-7292.

FRESH SPLIT FIREWOOD. 10C A stick 1710 Munns Rd.

63 TIMBER

WANTED TIMBER
FELLED, BUCKED or STANDING
Fir, Cedar or Hemlock
TOP PRICES PAID
Ideal Sawmill Ltd. 385-0441

WANTED: TIMBER STANDING or felled. Top prices paid. 388-5704.

WANTED: CEDAR BLOCKS

65 BUILDING SUPPLIES

STEWART & HUDSON
BUILDING SUPPLY CENTRE

COMMON LUMBER
6' x 8' Specials
(Mostly utility)

	6'	7'	8'
1x2	$ .22	—	$ .32
1x3	$ .27	—	$ .39
1x4	$ .36	—	$ .55
1x6	$ .54	$ .63	$ .72
1x8	$ .72	—	$ .96
1x10	$ .95	—	$1.28
1x12	$1.14	—	$1.50
2x2	$ .39	—	$ .56
2x3	$ .49	$ .59	$ .72
2x4	$ .55	$ .79	$ .96
2x6	$ .99	$1.19	$1.44
2x8	$1.39	—	$1.79
2x10	$1.69	—	$2.29
2x12	$1.99	—	$2.79

Corrugated PVC PANELS
26 x 72—special $2.39
26 x 96—special $2.99
26 x 120—special $3.99
26 x 144—special $4.79
Colours — white, clear, yellow and green
DOORS—damaged.
Priced to clear — from $1.00
Shop early for best selection.
BUDGET PLANS—CHARGEX
Open Mon.-Sat. 7:30-5:30
400 Gorge Rd. E. 386-3211
STEWART & HUDSON LTD.

MOORE WHITTINGTON LUMBER LTD.
2614 BRIDGE ST.
386-1339

DOORS
Victoria's door headquarters.
All types — entrance, pre-hung, pocket door frames.
Some seconds and inventory clearance items at low prices.
Victoria's only complete:
SASH, DOOR and MILLWORK MANUFACTURING PLANT.
SAANICH LUMBER YARDS
3041 Douglas St. 385-2486
Night Phone 479-1423
Materials for 12'x20' garage (roof extra) $290.00
Sabot kit (sailing) $ 47.00
8'x10' Greenhouse $205.00
Pram Dinghy kit $ 37.00
Work Bench materials $ 10.00
Compost Box, 4'x6' $ 10.00
Garden Sheds, 6'x7'6" $141.00
USED LUMBER: 1 ALUMINUM slide window 4'x8"x4'x8" glass 4'4" 25-40 Wark.
DEMOLITION SALE. 1122 AND 1124 Johnson St. Monday only.

70 MUSICAL INSTRUMENTS

School Band Instruments
We carry the largest stock of rentals on Vancouver Island. We also service what we rent or sell.
NELSON'S
MUSIC CENTRE
1315 GOVT. 385-9728

BALDWIN
"KNOWN FOR TONE"
PIANOS — FROM $1625
ORGANS FROM $995
(10 FREE LESSONS)
UNLIMITED PROFESSIONAL INSTRUCTION GUARANTEED WITH YOUR PURCHASE
Bernie Porter Music
725 CALEDONIA
382-9542
DRIVE-IN PARK FREE

EATON'S
Specialists in
HAMMOND ORGANS
for over 20 years
New models from $599.00 to $10,955.00
4 Teachers Available
Use your Eaton Account
Main Floor Eaton's
Home Furnishings Building

Accoustic Guitars $23.50-$650
Ukeleles $5.50
Fender Peavey and Marshall Amps
1963 Epiphone Electric Guitar.
Violin Outfits $59.
Good ¾ bass $190.
SOFT SOUNDS
2031 Oak Bay Ave. 598-1524

House of Keyboards
FEATURES
a new Lesage piano and bench specially priced at $1295.
777 FORT ST. 388-5222

ROYAL OAK STUDIO OF MUSIC Piano, theory, beginners to advanced; Also offering classes in kindergarten piano, Mrs. W. Maggiora, A.R.C.T., R.M.T., 479-3090.

SEE OUR BIG DISPLAY AT THE Saanichton Fair August 30—31 and Sept. 1st.
SCOTT PIANO AND ORGAN
612 FORT 386-2434

SEE YOU AT THE SAANICHTON Fair this weekend.
SCOTT PIANO AND ORGAN
612 FORT 386-2434

GUILD BASS GUITAR, 150 WATT amplifier with two 15" speakers. Phone David for details. 595-8835.

FENDER STRATOCASTER WITH case, twin reverb, amp. Best offer, 383-4354.

HAMMOND M-3, LIKE NEW with Leslie speaker 147, brand new. A steal at $1,900. 478-6046.

KAWAI 5' 1" GRAND PIANO, beautiful tone, art walnut finish. 383-0640 after 6 p.m.

RED PEARL CANORA DRUM set, very good condition. $235. 477-4404, Nick.

BABY GRAND
Ivors and Pond, princess grand, as new, private. 382-2222.

FENDER BANDMASTER, AMP and bottom. Mint condition, black face $450. 382-9826.

RICKENBACKER BASS, Excellent condition, with case, $475. 595-8712.

ROGERS DRUMS DOUBLE SET Black. Excellent condition $895. Phone 477-0003.

DOUBLE SET OF BAXTER drums (black), $400. 592-1437.

TROMBONE, OLDS RECORDING, $200 firm. 598-1592 after 5:30.

SAXOPHONE E FLAT ALTO. $200 firm. Phone 382-8667.

PIANO TUNER
Repairs Stan Ferreira 477-4226

PIANO TUNER — CRAFTSMAN. Norman Duckworth. 595-5251.

CONN B FLAT, CLARINET WITH carrying case, $125. 478-9471.

STEEL STRING GUITAR, Excellent condition, $95, 595-4409.

OLD GOYA CLASSIC GUITAR $100. 598-6506.

LOWREY ORGAN, HOLIDAY Model in walnut finish. 656-1264.

CLASSICAL GUITAR, $50 FIRM. 383-4510 after 6 p.m.

GUILD BLUESBIRD. SACRIFICE, $300. 477-2486.

70 MUSICAL INSTRUMENTS

HAMMOND ORGAN
1 only Thomas — A1 two keyboards — 13 pedals. Great little starter. Only $549
1 only Lowrey two keyboards, 13 pedals. Beautiful. Only $649
1 only Lowrey Super Geni. Must be seen. Only $1495
Brand new Hammond VS-300's. Only 3 left c-w auto. rhythm. Only $1095
WE HAVE A GREAT SELECTION TO CHOOSE FROM AND WE OFFER YOU THE COMFORT AND PRIVACY OF OUR SPACIOUS SHOWROOM.
TRY US AT
HAMMOND ORGAN STUDIOS AT
3400 DOUGLAS ST.
and
Harewood Plaza, Nanaimo
388-9177

YAMAHA
MUSIC CENTRES
IT'S HERE NOW
TOTAL PRICE $849
Loaded with Features
—7 Keyboards
—13 pedals
—Automatic Rhythm
PURCHASE INCLUDES:
—Introductory organ course
—Bench
—Delivery
—2 Year Warranty
—Free Headphones
—Music and Manuals
Too Good to be True?
Become a Believer!
See the Yamaha B2R Organ Today
No Down Payment
Terms as low as $32 per month.
THE BAY 384-9131
MAYFAIR 386-6339
DUNCAN 746-6821
NANAIMO 758-1151
James Piano and Organ Ltd.

SCHOOL BAND INSTRUMENT RENTALS
Phone us and reserve your instrument
Now
HALL-FAIRFIELD MUSIC CENTRE
Phone 3385-3307

PAMUS
MUSICAL INSTRUMENTS
"Where Good Music Begins"
1108 Blanshard St. 386-8475

KIMBALL
The most comprehensive and up-to-date lines of Electronic Organs.
Paragon Music Ltd.
Kimball-Gulbransen Organs
HILLSIDE MALL 595-1775

COLLECTORS ITEM, LESAGE Player Piano, (1920), completely rebuilt and refinished. Light brown mahogany, electric or foot power. $2,000, delivery included. Call 382-3516 (Victoria), or 758-9944 (Nanaimo).

RENT TO OWN
Pianos and Organs
GLEESON MUSIC
707 FORT 388-9632

LESAGE SMALL SPINET PIANO $895. TOP CONDITION.
REGINALD STONE ORGAN STUDIO
1517 QUADRA 383-0239

FENDER SUPER REVERB $425; two 200 A1, 418B-15 inch 100 watt each in boxes, $200. Ace Tone 11 action long term delay, $200; Akai reel to reel $250. 479-8484.

COMPLETE SET OF STAR drums. Excellent condition. Good buy at $275. 477-6835.

ZICKOS TRANSPARENT DRUM set, built in cymbals, 2 months old. $1,100 or offers. 595-486.

B FLAT CLARINET. BUNDY made by Selmer, 6 mos. old. $100. 477-2733.

SOUND SOURCE
LESSON STUDIOS, REPAIRS
723 JOHNSON 386-7704

BLACK PEARL SET, TWO UP, two down with cymbols. 477-2504.

FULL SIZE CELLO, $450. 477-2396.

GUILD D-35 BEST ACOUSTIC ON the planet, new $475. 388-9834.

71 MUSIC TEACHERS

ENROLL NOW
FOR BEST CHOICE OF APPOINTMENT TIMES
Bernie Porter Music
TEACHING VICTORIANS CONTINUOUSLY ON THE INSTRUMENT OF THEIR CHOICE
FOR 24 Years.
382-9542

VANCOUVER ISLAND'S FIRST music lab for organ. Enroll now for this exciting new method of teaching. Learn to play beyond your wildest expectations. Only at Scott Piano and Organ. Call Mike McCartney or come in now for the September happening.
SCOTT PIANO AND ORGAN
612 FORT 386-2434

ACCORDION LESSONS
All levels, preparations for local music festival or international competition. Quality accordions rented to beginners $6 a month. Phone any time Tempo Trend Studios 420 Burnside East. Member of Northwest Accordion Teachers Association. 384-2111.

ROYAL OAK STUDIO OF MUSIC Piano-theory, beginners to advanced. Also offering classes in kindergarten, piano. Mrs. W. Maggiora, A.R.C.T., R.M.T., 479-5090.

PIANO, ACCORDIAN AND GUITAR lessons. Popular and classical, group or private. Woolco area and Central Saanich area. 479-2164 or 652-2392.

GUITAR LESSONS
Classic folk, or Rock, quality guitars rented to students $5 per month phone Tempo Trend Studios 384-2111.

DRUM LESSONS TAUGHT. MY experience: TV, radio, records, night clubs. Free introductory, lessons ,phone 384-8634.

PIANO LESSONS BY EXPERIENCED teacher, Gordon Head area. Phone 477-8725.

TEACHER FOR PIANO AND Theory. Accepting students for September. Jubilee Area. 592-7823.

WILL TEACH FLUTE, PRELIMINARY, Grade I and II theory. 383-3793.

PIANO — THEORY. OAK BAY Established teacher now accepting pupils for fall. 598-5019.

MUSIC TEACHER IN GORDON Head area, phone Jim Anderson, 477-6439.

PIANO LESSONS, MY HOME, beginners to grade 5. 477-1545.

PIANO, ORGAN, DRUMS AND flute lessons. 384-2111.

77 MOTORCYCLES

'70 HONDA 750, FERRING, ROLL bar, extras. Fine condition. Asking $1100(388-6818.

'72 SUZUKI 90, 2,000 MILES, offers to $400. 652-3157.

77 MOTORCYCLES

SALE - SALE - SALE
ON
USED TRAIL BIKES
74 BULTACO 250 cc T. Was $1095 NOW $995
74 BULTACO 250 cc Alpina Was $1095 NOW $949
74 BULTACO 250 cc Matador Was $1065 NOW $899
73 SUZUKI 250 cc Enduro Was $750 NOW $649
74 YAMAHA 125 cc Y.Z. Was $849 NOW $749
74 YAMAHA 125 cc M.X. Was $795 NOW $699
73 GREEVES 175 cc Pathfinder Was $675 NOW $579
74 YAMAHA 100 cc M.X. Was $695 NOW $599
74 HONDA 125 cc C.R. Was $795 NOW $699
73 WASSEL 125 cc Trials Was $675 NOW $579
73 YAMAHA 125 cc M.X. Was $595 NOW $499
73 YAMAHA 80 cc Min. Was $349 NOW $299
MULLINS MARINE SALES LTD.
382-1928 925 Yates St. 382-4515
D.L. 10286

YAMAHA OF SURREY
"Largest Variety"
1975 TX 650s
1975 MX400
1975 TY250
1975 YZ125
USED BIKES
1975 YZ360 $1,249
1975 DT100 $699
1972 RS—350 $525
10825-148 St. 588-5656
D260

Come in and See
HARLEY-DAVIDSON
ROAD 250
BROOKLANDS MOTORCYCLES
937 Fort St. 383-5926
D.L. 3814

HONDA CAN-AM
SNave now on New and Used Machines from 50 cc to 1000 cc.
COLWOOD HONDA
Div. Mullins Marine
2781 Millstream 478-8831
Left off hwy. at Western Speedway
Dealer Licence Number D-114

POWERTOWN M.C.
Tuning and service to all makes.
WORK GUARANTEED
384-1249
614 Grenville

FREDERICK
MOTORCYCLE SALES
SUZUKI — BMW
Repairs — Service To All Makes
616 Queens D.L. 3682 383-0823

THIS WEEK'S SPECIAL
INDIAN M5A mini
Reg. $479 NOW $439
KEN PRASING EQUIPMENT
478-9313 800 Goldstream
MCD 1

1958 HARLEY DAVIDSON 74, 4,000 miles on rebuilt motor and trans., new jammer frames and 1975 glide front end with disc. $3,800. Phone 477-0894 after 5.

NEW THREE BIKE MOTORCYCLE trailers, famous rugged brand, now only $325. 383-2024. D-2971. Alexander Leith Motor Co., 3233 Douglas St.

1974 HONDA-550 4-CYLINDER, windshield, crash bar, saddle bags. Approximately 2,100 miles. Moving must sell. $2,000, 478-9278 after 5.

MUST SELL, 1972 HARLEY (Sportster), lots of chrome, low mileage, good shape, $2700. 112-245-2590.

MINI BIKES AND KITS FROM $219.95
VIC. LAWNMOWER HOSPITAL
834 Johnson 386-8338

'73 KAWASAKI 250 ENDURO, low mileage, good condition, helmet, etc., $600 or nearest offer. Phone 382-6366 after 6 p.m.

MONTESA—BULTACO
VICTORIA MOTORCYCLE SALES
592 Ledsham Rd. 478-1123
DL 4139

1974 YAMAHA TRAILS TY-ET 50, new, $1195. 383-2024. D-2971. Alexander Leith Motor Co., 3233 Douglas St.

COLLECTOR'S ITEM, 1948 SUN, Moped, new condition $1000, or offers. 382-0217.

1972 YAMAHA 250 IN NEW condition. Asking price $625. Phone 642-5474.

MUST SELL SUSUKI, Excellent condition, low mileage. Ted. 382-6661.

MOVING. MUST SELL: 1972 BSA 650, excellent condition, $875. 478-1903.

TRIALS, BOUGHT CAR MUST sell 73 Bultaco Sherpa T 350 sacrifice $700 after 8 p.m. 652-3219.

1971 750 BSA, 7100 ORIGINAL miles. Helmet and extra's. $1,125. Call 478-7355.

1972 750 HONDA WITH FAIRING and headers. Good shape. $1500 or offers. 384-7095 anytime.

'72 750 KAWASAKI. PERFECT condition. Sacrifice for cash. $1000 firm. 477-1297.

'73 — 500 SUZUKI, 4600 MILES, windshield, sissy bar, excellent condition. $800. 479-3219.

CHOPPER 750 HONDA, SHOW room condition. A steal, $3100. offers. 598-5556.

1971 KAWASAKI 175 ENDURO, good condition, and helmets. $500. 479-3096.

1969 HARLEY DAVIDSON, ELECTRA Glide, side car, disc brakes, excellent condition, 477-8888.

MUST SELL 1973 KAWASAKI 900 Immaculate condition, flat bars, leaders Duncan. 748-8543.

'71 650 TRIUMPH BONNEVILLE show room condition, $1095 or offers. 477-4700.

'74, 175 YAMAHA MX, LIKE new, 477-2380.

'73 YAMAHA 360, MINT CONDITION, 478-5469.

650 YAMAHA — 1971.
592-1997.

1974 100 CC SUZUKI, LIKE NEW, 1800 miles, $595. 652-3383.

'72 360 YAMAHA TRAIL. $700 OR offers. 385-7173 after 4.

1973 HONDA Z50 MINIBIKE, good condition, $325. 658-5336.

'72 HONDA 450, EXCELLENT condition. Must see. $950. 477-8767.

'72 HARLEY DAVIDSON ELECTRA Glide, $3600. 387-1551.

'74 HONDA 750, FAIRING, ETC., top shape, $1,850. 478-5677.

1969 450 HONDA, $475 OR offers. Phone 479-4598.

'72 350 YAMAHA R5. GOOD condition. Best offer. 384-6339.

FAN-TAS-TIC, HONDA 450, CALL 382-0616 ask for Mike or Lawrence.

SUZUKI 500 WITH MANY extras, $950. Phone 386-8175 eves.

'69 TRIUMPH, $900 FIRM. 598-8502 after 6 p.m.

78 BICYCLES

BICICLETAS — 2 5-SPEED IN grand, spanking new condition. Man's Riviera — $70, Women's Raleigh — $110. Lights, locks, pumps free. 595-1163 or 384-7837.

LADY'S "ROAD KING" STANDARD bicycle, 19½" frame, 6 months old. Excellent condition $40. 477-9478.

MEN'S 10-SPEED, WHITE, extras, Best offer. 3856 Douglas St. near Woolco.

TWO 20" BICYCLES FOR SALE, like new, one boys, one girls, $40 each firm. 656-4945.

THREE GIRLS STANDARD bikes, 18" frames. 478-3294.

SMALL GIRLS BICYCLE, VERY good shape. $20. 598-7392.

TEN-SPEED BICYCLE FOR sale, $65. 479-4124.

MAN'S CCM THREE-SPEED, EXcellent condition, $55. 656-6226.

78 BICYCLES

Russ Hay
On Government
2542 GOVERNMENT ST.
RALEIGH SALE
10 speeds $99.88
5 speeds men's only $89.88
3 speeds men's only $75.88
PEUGEOT 10-SPEED SALE
Sport $129.88
Trophee De France $144.88
Gent's Caravan $159.88
Ladies Caravelle $159.88
OPEN
Mon.-Sat. 8:30-5:30. Fri. 'til 9
Mastercharge Chargex

"BIKE — SALE"
CLEARANCE on all remaining stock of 3-5-10-speeds
At
MULLINS MARINE SALES LTD.
382-1928 925 Yates St. 382-4515

ROYAL OAK SPORTING GOODS
4450 West Saanich Rd.
479-4232
Back to school bikes, great selection of new and used bikes and accessories. 1-3-5-10 speeds. 90-day free servicing on new bikes. Complete repair servicing.

10-SPEED CARLTON RALEIGH men's , used 2 months. $110 or near offer; 5-speed lady's with kiddy seat, $100 or near offer. Site 68, 3430 Seymour Ave.

LADY'S BICYCLE FOR SALE, good condition. $35. 652-2015.

80 BOATS and MARINE

VALUE PLUS
Special prices available now on DOUBLE EAGLE boats MERCURY Outboards and EZ Trailers
at
MULLINS MARINE SALES LTD.
382-1928 925 Yates St. 382-4515

FORTUNE BOAT SALES
BOAT OF THE WEEK
SAIL
24' CASCADE sloop, quality fibreglass construction, 6 h.p. '73 Evinrude, many sales. Asking $7950.
POWER
25' FAIRLINER Express cruiser, 225 Grey Marine, recent overhaul. Reduced to $8650
2270 Harbour Rd., Sidney 656-5591

VAN ISLE MARINA
36' DIESEL disp., C.B. radio, sounder, dual hyd. steering, elec. anchor winch. Unfinished interior, good live aboard. SPECIAL—Was $16,750 Now $14,000.
VAN ISLE MARINA LTD.
Tsehum Harbour Box 2130
656-1138 Sidney B.C.

WESTPORT YACHTSyacht
2070 Tryon Road, Sidney 656-5832
AGENTS FOR
BUCCANEER Cruising Sailboats 21', 24', 27'
CRUISE-A-HOME
BLUE WATER HOUSEBOATS
YACHT BROKERAGE

NATIONAL Boat Sales Ltd.
2060 WHITE BIRCH ROAD
SIDNEY, B.C.
(604) 656-3966
NEW AND USED
GRAND BANKS, ALASKAN
OVERSEAS
RANGER
BROKERAGE

Bob Whyte Marine
SALES AND SERVICE
Dealers for
TANZER—CLIPPER
SAILBOATS
CAMPION—DOUBLE EAGLE
LUND POWERBOATS
JOHNSON—OMC
2266 Harour 656-6421

20' CABIN CRUISER, LAPstake construction, good condition. 115 h.p. Volvo I.O. Only 20 hours. Two bunks and head in cabin. Depth sounder and downrigger included, convertible enclosed stern. Moorage paid Canoe Cove until June. Car parking space may be transferable. Asking $5000. 477-9459.

BOSUN'S BOAT SALES
656-5564
10775 McDonald Park Rd., Sidney, B.C.

WESTFALL SPORTING VENTURES LTD.
WESTBAY CHARTERS
dealer for Ventures Sail Boats
21'—35' $3695—$6395
Elevator Marine Ways up to 30 tons. Hoist for small boats and engines.
386-8327

Polaris Agencies Ltd.
marine insurance specialists
819 FORT ST. 386-3411

24'6" BAYLINER 2550 SARAtoga, offshore (1974), 190 h.p. inboard-outboard, can be fully convertible, enclosed forward cabin with full galley, in closed stand up head, loaded with extras, sleeps 5 or 6. A beautiful family boat in immaculate condition, asking price $13,500. Phone 658-8925.

1973—21' FIBREGLASS BOAT Roadrunner trailer, 170 h.p. Volvo, bilge blower, bilge pump, galley, 8 track stereo, AM radio, CB radio, sleeps 4, like new throughout, many extras, plus 6 h.p. Chrysler for trolling. Asking $8,500. 386-9071 after 4 p.m.

O'DAY — RHODES 19'
Safe, versatile, fibreglass sloop, cuddy cabin with dry storage. Large cockpit, 4 sails, motor bracket, extra gear, without or with trailer to solve moorage. $3400. 477-0055.

14 FT. FIBREGLASS BOAT, 4 seats, steering controls 2 gas tanks, adjustable top, with 35 h.p. Mercury motor in good running condition and Holsclaw trailer, complete $1,500.00. Phone 743-2531.

23' FIBREGLASS UNIFLITE Express cruiser standup cabin and toilet full canvas top inboard 312 cu. in. Ford Intercoolor V-8, Moorage paid to March 1976. $10,500. 658-8779.

16' FIBERGLASS OVER PLYwood, Brandylmyre, 18 Horse Johnson, back-to-back upholstered seats, down rigger. $800. Phone 592-4844.

16 FT. FIBERGLASS BELL BOY Trailer and 100 HP Johnson. Built in tank, tach, speedo, and full canvas. $1800. Phone 598-4891.

RAGGED TOPS? SEATS NEED replacing or repair. Call Atwood Enterprises. 263 Stevens Rd., Victoria B.C. Phone 479-3412.

33' SLOOP, BADLY DAMAGED, old. Salvage or possible rebuild. $500. 656-5458, 386-2784.

16' WOODEN RUNABOUT, 18 horse motor with trailer. Offers. 595-6019.

FOR SALE CATALINA 27. CLEAN and complete, moocored. $15,500, or best offer. 383-3068.

TWO NEW 4" BRONZE OPENING port lights. Best offer. 478-8255 after 5.

SABOT, EXCELLENT CONDITION, recently refinished, Ideal first boat, phone 477-4169.

24" FIBERFORM, FULL ELECtronics, including radar. $13,500. 592-6940.

BEAUTIFUL 20' REINEL. LOW hours, many extras. 478-3044.

18' BRANDLMAYR.
478-2656.

OLDER 10 HORSEPOWER JOHNson, never in salt, $185. 477-8035.

80 BOATS and MARINE

DUNCAN BOATLAND
INFLATION FIGHTERS
15' CAL GLASS
— 40 h.p. Mercury M.L.
— Sleeper seats
— Foam flotation
— Convertible tops
— 900-lb. trailer
$2995
16' CAL GLASS
— Sleeper seats
— Foam flotation
— Convertible top
— 1200 lb. trailer
— 40-h.p. Mercury E.L.
$3450
— with 50 h.p. Mercury E.L.
$3695
— with 65-h.p. Merc E.L.
$3895
17' CAL GLASS
—120 Mercruiser I.O.
—Walk thru windshield
—windshield wiper
—foam flotation
—camper top
—Road Runner trailer
$5395
REINELL
15' — 30'
Special Summer PRICES
on few remaining '75 model REINELLS — making room for the 76's.
SEA-RAY
18' — 30'
MIRRO CRAFT
Aluminum Boats
Mercury Outboards
VANCOUVER ISLAND'S OUTSTANDING BOAT CENTRES
DUNCAN Boatland
6045 Trans Canada Hwy.
DUNCAN 746-4158
642 Burnside
VICTORIA 386-2476
OPEN
Mon.-Fri. 8 a.m.-5:30 p.m.
Sat. 9 a.m.-4 p.m.

GIBSON Powercraft
CENTRE LTD.
2520 Gov't (near Bay St.)
THIS WEEK'S SPECIAL BAYLINER
21'2" SKAGIT Camper
— 200 h.p. Volvo
— Galley, head
— Swim grid
— Full camper top
$9,995
TRADE-INS
12' ALUMINUM Cartopper $ 199
14' 4" K & C Thermoglass. 33 h.p. Evinrude, trailer $2195
17' FIBREGLASS Fishing boat "TOMMY II", 110 h.p. Volvo I.O., Road Runner trailer $2195
20' GLEN L Cabin Cruiser. New 1975 70 h.p. Johnson with warranty $3295
18' REINELL Hardtop, 165 h.p. Mercruiser, 7½ h.p. Mercury O.B., 2200 EZ Loader with brakes, standup camper back $6995
20' SANGSTER Hardtop, 100 h.p. Volvo, F.W.C., cabin heater, Ideal fishing boat $3995
REINELL 6 metre (19'7") 165 h.p. Mercruiser, Cuddy cabin with head, camper top, Road Runner trailer with brakes $8995
382-8291
"It's the service that sets us apart"

FOR SALE SLOOP, STEEL hull, 22'x7' - 6"x2' - 9", 240 square feet sail (bacron) area, 10 h.p. Briggs and Stratton inboard, 2-3 berth, former lifeboat, owners living aboard, Tofino, B.C. $5,000. Write for specifications, S.A.W. to Box No. 308, Tofino, B.C.

ALBIN 25
THE BOAT FOR ALL SEASONS
Swedish quality, diesel economy. Seaworthy, safe, and sensible. Now over 2500 in use around the world.
R.F.C. MARINE SERVIES
656-5591 Kingfisher Marina, Sidney

C & C Yachts
Victoria agent for C & C yachts. Tony Burton Yacht Sales, 424 Belleville St .383 4011 or 477-6325.

32' CLASSIC SEDAN CRUISER, cedar and mahogany, good liveaboard. $7,800. 656-1911 evenings 6-8.

BOAT HOUSE FOR RENT
40' x 20' boat house, Sidney area. $70 a month. Phone evenings 656-5463.

27' OWENS EXPRESS CRUISER, 6 grey marine. $7,000 or best offer. 478-8103.

27½' FIBREGLASS AND 19' I-O; 200-h.p. Merc. and leg, like new. Offers. 383-0729.

1971 CAL 20, GOOD CONDITION three sails, clean bottom, $5,750. 385-7173.

17' SANGSTER, DEEP V, 115 and 4 h.p. plus trailer 479-1772.

40 H.P., 4-CYLINDER DIESEL, $1,000. 479-5751.

BOAT SHED, 50X20, GOOD LOCATION for sale or rent. 656-3513.

16' CABIN BOAT, 20 HORSE Johnson outboard. $650. 656-2683.

80 BOATS and MARINE

HORWOOD MARINE
YEAR END CLEARANCE
2 ONLY 20' K & C
170 Volvo, Galley, dinette, full swim grid, marine head camper top, Sonic barrier.
Reg. $10,895 SALE $9495
1 ONLY 22' K & C
Command Bridge, 225 Merc, company boat, only 20 hours, galley, dinette, bulkhead, full swim grid, Sonic Barrier, hydraulic steering.
Reg. $16,295 SALE $12,995
GLASSPLY 23' CUTTY
225 Volvo, Hardtop, Patio door bulkhead, galley, marine head, Camper canvas.
Reg. $15,495 SALE $13,395
1 ONLY 17½' K & C
140 Merc. Camper top, bow rails, wiper, side windows.
Reg. $7,395 SALE $6,295
Authorized Volvo and Mercruiser Dealer
Dealers for K-C and Glas Ply Boats
385-1451
HORWOOD MARINE LTD.
823 PANDORA

FLOATING HOME?
Live on the Water in a brand new houseboat — Custom Built to your Specifications. We Build to Lock-Up Stage for only $12,500 includes 2 bedrooms, bathroom (Holding Tank, kitchen and living room. Finish inside yourself and save money — or a complete home for just $17,500 and move in. 10 year Bank Financing with 25 per cent Down payment with credit approval. 30 days delivery for the next purchaser. Apply at:
WEST BAY MARINA
453 Head St., Boat Sales Office
Or Call 383-3324
For More Details

END OF SUMMER CLEARANCE
16'6" SANGSTER
—50 h.p. EVINRUDE Elec. I.S.
—walk thru windshield
—camper top
—1250 lb. EZ loader trailer. 1 only in blue and white
$4495
17' CAMPION
—70 h.p. Evinrude elec.
—walk thru windshield
—Camper top
—1650 lb. EZ loader
1 ONLY $5795
OAK BAY MARINE Sales and Service
1327 BEACH 598-3393

ALUMINUM BOATS
PRINCECRAFT
TOP QUALITY—BEST BUY
11'6"—$299.95, 13'6"—$395.95
12'4"—$389.95, 14'4"—$499.95,
15'3"—$570.00
CHRYSLER OUTBOARDS
SALES — SERVICE — PARTS
NEW UNITS ON DISPLAY
1 used 20 h.p.
BRITISH SEAGULL OUTBOARDS
3¾ h.p.—$335, 6¼ h.p. $375.
10½ h.p.—$475. Long shafts, $20 extra.
VICTORIA Lawnmower Hospital
834 Johnson St 386-8331

SEVERAL
Older displacement boats from 6,000 to 16,000
Some good—some not so good
ON DISPLAY AT OUR DOCKS
MACE MARINE
Dealer for LYMAN boats
19'-28' Inboard and V-drive
Builders of quality boats for 99 years
453 HEAD ST.
At West Bay Marina
"Just Minutes From Downtown Victoria"
383-3324

18' DAYSAILER, IN EXCELLENT condition. Fast planing hull of molded mahogany, self-bailing. Aluminum spars, stainless rigging with trapeze, roller reefing. Main jib, Genoa and spinnaker. Includes trailer. $2,100. 592-1065.

20' 1972 K & C INBOARD-OUTboard, 165 h.p. Mercruiser. Flying bridge, head, stove, compass. C.B. radio, hardtop, full canvas back. Closest offer to $7,500. Phone 746-6889.

CANOE COVE YACHT SALES
Sidney, B.C.
656-5711 656-3915

34' EX-TROLLER. DEPTH sounder, recorder, loram, radio, auto pilot, stabilizer. 100-horsepower engine, stove, heat, sink. 70-gallon water supply. $6,000. 539-5780.

SAFE, COMFORTABLE, AFFORdable 8 year old 22' Sangster Cuddy Cabin. Recently checked, dependable Chrysler 155 engine, Volvo leg. $6,900. Phone 384-0372.

27' CABIN CRUISER, FW cooled, 225 h.p. V-8, full galley, stand-up head, etc. Buying sailboat, must sell, best offer over $7500. 658-5764.

36' CONVERTED FISHING BOAT excellent live-a-board, 2 stoves, Chrysler Crown engine, new paint, $7500. 479-1350.

26' DISPLACEMENT, $900. REbuilt jeep farine engine. Hull needs work but worth saving. 598-6277, 478-3886 anytime.

CROWN 23, WELL EQUIPPED, sails, 6 h.p. motor, extras. 658-5486.

1975 RIENELL 24' COMMAND bridge cruiser, 188 horsepower, blue and white. $14,700. 658-5347.

PROPELLER, 18X17, $130. 383-7730, evenings.

MUST SELL, 14' SAILBOAT, $725. 385-5120.

23' GLEN-L HULL, CELLO finished over ply, 479-1950 after 5.

24' PLANK BOAT NEEDS RECAULKING, $500 or offer. 384-5550.

16' FIBREGLASS CANOE, HANDcrafted, $200. 385-2110 after 5.

80 BOATS and MARINE

METRO MARINE
SANGSTER
"When you want the very best"
SANGSTER
18' TEXADA — full camper top 120 h.p. Mercruiser
SANGSTER
18' COHO walk-through windshield — camper top 120 h.p. Mercruiser also available with hardtop, 140 H.P. and 165 H.P.
SANGSTER
20' BLUBACK — walk-through windshield — sleeper seats, camper back. 165 H.P. Mercruiser.
— also available with weekender GALLEY PACK.
SANGSTER
22' DOLPHIN Hardtop with camper back. Weekender Galley Pack.
— also available 165 H.P. and 188 H.P. Mercruiser.
SANGSTER
25' MARLIN full cabin, flybridge, complete in every detail and equipment.
COMPLETE LINE OF Road Runner Trailers
12' to 26' Models
NO REASONABLE OFFER REFUSED
100 PER CENT FINANCING
O.A.C.
2360 Beacon Ave.
SIDNEY
CALL NOW
656-4311
656-2821
BRUCE LOCKHART, Mgr.
382-6315
METRO MARINE

FRONTIERSMAN CANOES
Factory Closes Sept. 1 for holidays — we still have a few in stock at
BOSUN'S LOCKER LTD
580 Johnson St. 386-1308

DINGHIES
We have developed an excellent stock of DINGHIES and CARTOPPERS.
LIVINGSTON — OLYMPIAN
SKOOKUM — WONDERCRAFT
Open Saturdays and Sundays
ALL BAY MARINA
2238 Harbour Rd. 656-3167

Sailboat Marine Hardware
From
SCHAEFER, BARTON, and MAIN
Tops in design, of quality materials
Also BARIENT and BARLOW winches
McQUADES MARINE SUPPLY
1252 Wharf 383-1141

HARBOUR MACHINE LTD.
MARINE ENGINES
New — Used — Gas — Diesel
Engine rebuilding general machinists. Propeller repairs and modifications. Aluminum and steel welding, repairs and fabrication.
31 Erie St. 383-6555

BOATERS!
See our large display of appliances, plumbing and electrical supplies.
S. J. PEDEN LTD.
2855 Quesnel St. 386-3464

15' FIBREGLASS OVER PLYwood runabout, new completely enclosed top, sleeper seats, 30-h.p. Johnson rebuilt electric motor and tilt trailer. Best offer. 386-6652 after 6 p.m. Can be seen at 851 Admirals.

BOAT TOPS
15 assorted new and used boat tops with hardware. Phone 383-8941 or 479-6368.

SACRIFICE SALE 72' KETCH Rigged 12 meter, $79,500, all offers considered, will take part in trade. To view Van Isle Marina, phone 385-1038 for appointment.

16 FT. FIBERFORM 1973, 50 H.P. electric Merc. Roadrunner trailer. Full camper top. Sleeper seats. Built in tank. Speedo. Like new. $3650. 592-3952.

DAYSAILERS TO RENT
16' Invitation with lifejackets by hour, day, week. Bosun's Charters, 656-6644, 10775 MacDonald Park Road.

RADIOS
VHF-C.B.-Sideband. Ball and Shemilt Electronics Ltd. 1 W. Burnside Rd., Victoria, 386-9414.

BRITISH SEAGULL OUTBOARDS
SALES — SERVICE — PARTS
All Models now in Stock
VIC. LAWNMOWER HOSPITAL
834 Johnson St. 386-8338

17'6" INBOARD FIBREGLASS over wood, 390, 4 barrel. Hallcraft V drive, best offer over $4300, takes. 385-4340.

WANTED
Up to 20 ft Clinker-built boat with inboard motor. Will pay cash. 478-5206, 592-1407.

NEW 10½' FIBERGLASS BOAT, $250; New 800 pound capacity trailer $200. New 5½ horse power Sears outboard $200. 477-2044.

26' THUNDERBIRD, GOOD shape, offers on $6200. Ask for Warren, 386-3841 between 9:30-5 p.m.

1971 CAL 20, 4 SAILS, MANY extras including 1974 6 H.P. Johnson. Excellent condition, $5,500. 112-723-6030.

FRONTIERSMAN SINGLE TOURing kyak and paddle. $225. Phone Gordon Price at 598-4314 or 382-6188.

1974 SILVER CENTURY SEAgull, long shaft, plus, approx. 10 h.p., used 8 hrs. offers. 592-0284 after 5.

40' MONK DESIGN YACHT. Sleeps six, 2 heads, Chrysler-Royal gas engine. Good live-aboard, open to offers. 743-2902.

16' PLYWOOD BOAT WITH windshield, new 20 horse power Johnson plus controls. $1000 firm. Phone 642-3085.

HAIDA 26 SLOOP. STRONG, DEpendable, flush deck model $12,500. 592-3976.

80 BOATS and MARINE

MERCURY MARINE
FIBERFORM
24' BAJA COMMAND BRIDGE
—Standup head
—Full galley
—Accommodation for 6
—Built-in fish wells
—Sliding glass bulkhead
with 188 h.p. and flush cockpit
$16,250
with 233 h.p., full canvas low cockpit floor
$17,250
BELL BOY
2530 COMMAND BRIDGE
—Full galley
—Stand-up head
—Screens, drapes
—233 H.P. Mercruiser
$17,995
Avon Inflatables
8' to 16'
385-1457
MERCURY MARINE
800 Cloverdale
Open Friday nights till 9

46' KETCH
"M.V. SPIRIT OF AEJIR"
Excellent cruising and liveaboard, good inventory, can be seen at Tsehum Harbour, Sidney Saturday, Sunday, Aug. 30, 31. $48,500. Nearest offer takes.

Chrysler Outboards
See us for Sales—Parts—Repairs
KEN PRASING EQUIPMENT
478-9313

99 GROCERIES, MEATS AND PRODUCE

SAVE ON MEAT
Summer Pack, Ideal for Barbeque. 50 lbs. of waste free meat at less than $1 per lb.
20 lb. Chuck Steak
10 lb. Hamburger patties
10 lb. Frying chicken
3 lb. Pork Chops
3 lb. Wieners
4 lb. Pork Sausage
Sides of Top Grade Baby Beef 99c lb.
ALBERTA MEAT DISTR.
1811 Cook St. 383-3012 or 383-855

LOWEST PRICES ON —
Okanagan Fruit
Peaches, apples, field tomatoes. 29c a lb. 10 lbs. $2.50. Cucumbers, 2 for 29c. (Pears coming.)
BILL BAYLEY GARDEN CENTRE
(Colwood Farmers Market)
1610 Island Highway 478-8822

CORN
Picked to order at wholesale prices. Minimum 5 dozen. Phone 652-1620 for directions. No Sunday calls.

WILLIAMS QUALITY MEATS
Grain-Fed Grade "A-1" Freezer Beef
Sides 99c lb., hinds $1.35 lb. Fronts 79c lb.
Full Baron of Beef $1.05 lb.
100 per cent guaranteed quality
795 Fort Street 384-0525 - 26

NEW CROP HONEY, FIREWOOD, Huckleberry, Dandelion, Autumn Flower. Also honeycomb cappings. Farm prices, all sizes. Monday thru Saturday 8:00 to 5:00. 344 Walton Place off Oldfield Road. 658-8319 Evenings by appointment only. Delivery on $30 orders.

SAVE MONEY AT HARVEY'S
Harvey's Side Bacon $1.89 lb.
Baloney by the piece 59c lb.
Boiling Fowl 39c lb.
FREEZER BEEF SPECIALISTS
Red Brand Sides 99c lb.
cut, wrapped, guaranteed tender
2709 QUADRA STREET 383-2031

WINE GRAPES
Alicante' zenfandel and muscat. Lowest possible prices in B.C. Write now or phone for full information to: Larick Industries, No. 103 Jubilee Centre, 1821 Fort St., Victoria, B.C., V8R 1J6. 592-1237.

CORN SPECIAL
While supply lasts, $4.50 per sack. Bring your own containers if possible. Silver Rill Farm, 1179 Central Saanich Rd. 652-3509 or 652-5566.

ORGANICALLY GROWN, SWEET tree-ripened gold plums. New crop delicious pure honey, Cooper's Road Side Stand, 7046 East Saanich Rd., Saanichton.

YELLOW PLUMS FOR SALE. 15C lb. 479-1436.

100 MISCELLANEOUS FOR SALE

MOVING, MUST SELL, 4-PIECE overstuffed chesterfield suite, green and gold brocade, gold crushed velvet swivel rocker, double dresser with mirror, antique oak treadle sewing machine. Two pair gold lined drapes, 84x72 long each. One pair blue and green orlon drapes. 60x84 long. Two pair kitchen curtains. 383-8714 after 5:30 p.m.

CCM SKATES, SIZE 1, $8; SMALL hockey pants, $2; shoulder pads, $2.50; elbow pads, $1; soccer shoes, size 1, $4; girl's skates, size 3, $3.50; brownie dress, new, size 8, $7; guide uniform, complete, size 10, $8; brownie uniform and hat, size 8, $3; 39" mattress, box spring and headboard, $30. 382-5734.

PAN-ABODE CABIN, DISASsembled; 2" cedar, 14'8"x16'7" I.D. with 7'x13'7" covered porch, gables, windows, 25' roof purlins (3), excellent shape. $2,500. Green House rafters, 17' clear kd. Fir, glass groove and water channel, 2 sides, $1,50 each. 743-2443, Shawnigan Lake.

BEAUTY SALON
Equipment, stock, fixtures, hair pieces and wigs. Apartment size fridge. Must be sold by Sept. 1. Retiring. Quadra Beauty Salon. Daytime 383-4915. Evenings 385-0412.

MOVING, MUST SELL, CHEST type deepfreeze, single bed, 303 army rifle with scope, 22 rifle with scope, 3-brush floor polisher. Trend electric guitar with amplifier, full size violin, bow and case, projection screen. Offers invited. 658-8027.

CRAFTSMAN 6-HORSEPOWER 26-in. ride on mower, $250; kitchen suite with swivel chairs, $125; 3-piece cabinet mirror, $40; portable laundry tub, $15; chair hair dryer, $60; excercise bike, $40; girl's mustang bike, $25. 478-1916.

LARGE VINYL 3 POSITIONS, Maroon recliner, $90, complete walnut double bed, firm mattress and box spring, like new, $100. Hoover floor polisher, $9.50. 592-2223.

MOVING, MUST SELL HOUSEhold miscellaneous. 5 chair kitchen chrome set; fridge; vacuum; dresser; 2 beds; wringer washer; sleeping bags; toys, etc. Thursday after 10 a.m. at 1403 Chamber St.

10 OIL FURNACES, WROUGHT iron; oak mantel, fluorescent lights; bathtubs; heavy sheet iron roofing; 3-phase 300 amp panel; 500 used bricks; hot water tanks; range wire; 26'—2x10's. 478-3634.

ADDRESSOGRAPH MACHINES for imprinting metal or plastic credit cards, or addressing plates and associated equipment. Sold as is. Bargain prices. Offers. 382-4228 or 479-3344.

ELECTRIC HOT WATER TANK, steel furnace body oil burner and fan, all controls but no casing, miscellaneous fittings, the lot $50 delivered $65. Phone 656-5758.

8.25 X 14 TIRE, SNOW TIRE AND wheel, VW tire and wheel. Hoover spin washer. 3x5 Kardex file with quantity cards. Old dresser. Old long neck beer bottles! 477-9996.

8 PIECE DUNCAN PHYFE DINing suite, $595. Viking 30" range, $65. Frigidaire fridge, $39.50. Mel's Bargains, 3460 Quadra. 384-3152. closed Mondays.

3 PIECE GREEN SECTIONAL chesterfield, $89.50. 3 drawer night table, $29.50. Gold chesterfield, $225. Mel's Bargains, 3460 Quadra, 384-3152, closed Mondays.

FOR SALE, DOUBLE BED, queen bed, dresser with mirror, chest of drawers, high chair, sewing machine, kitchen table and chairs. 383-4954.

DELUXE INGLIS WASHER AND dryer. Self-defrosting Gold McLary fridge, 13 cu. ft. capacity. 30" Gold Tappan range. 385-5274 after 6.

2 NEAR NEW 250 GAL. OIL tanks, one flat, $65 each. New tent Poti, $15. New boat trailer tire and wheel, $15; 5-gal. Chrysler outboard tank, $15. 656-3775.

HAVE PURCHASED SEARS Coldspot fridge, selling Viking Fridge, single door, excellent condition $125 or offers. 384-3075.

RADIATOR BOILER AND PIPing for oil fired hot water heating systems. Buy separately or as a unit. Total price $350. 595-4273.

MOVING, MUST SELL
White stove, good condition; self-defrost fridge, white, some scratches, asking $275. 592-7735.

AVOCADO DISHWASHER, PORtable, tappan, $95, Viking electric white stove, 24", $125. 598-1519 after 6 p.m.

DESPERATE! CHESTERFIELD, chair, coffee table, 2 lamps, $125, nine drawer dresser with mirror, $50. 383-2378.

TWO METAL TRUNKS, $15 each, one metal trunk, $20. Five light crystal chandelier, $25. One sheet of arborite, 4x8, $10. 385-8241.

DEMOLITION SALE, FURNACE, bathroom fixtures, cabinets, windows. Monday only 1122 and 1124 Johnson St.

DINING ROOM SUITE, GOOD condition, two pair of bedroom curtains, pair of kitchen curtains, 14 sealers for canning, 383-2897.

HOOVER WASHER, $65. BEIGE 9x12 British Indian rug, $100. Portable typewriter, $60. Radio headphones, $15; 592-2698.

DOUBLE BED COMPLETE, $50. Baby walker, $8. High chair, $5. Portable crib, $10, kitchen table, $10. 479-4734.

CHESTERFIELD AND CHAIR, brown striped, $75; 2 Spanish style end tables and matching coffee tables, $75. 385-0962.

GARAGE SALE, ORNATE WOOD and coal stove, mantel piece, Victorian doors etc. Friday-Saturday only. 1012 Richardson.

100 MISCELLANEOUS FOR SALE

BUY-RITE

UNFINISHED FURNITURE
Students Desk $39.88
4-5-6 drawer chests, dbl.-single dressers, chairs and tables.

USED
26" Span. Color TV $399.95
Frigidaire Refrig. $ 89.95
Stack tables, 3-pc. $ 24.95
Dining Chair $ 29.95
Dining Ext. Table $ 49.88
Grange 30"
Deluxe Cont. Bed $ 99.95
80" K.S. Headboard $ 40.00
Bed-Sofa, like new $179.88
Wal. Fin. Bookcase $ 29.95

NEW
5-pc. Dinette, marked $ 59.95
Colonial Mates bed c/w mat. $199.00
Danish Love Seat $109.95
Admiral Quad Stereo $399.95
3-pc. Occ. Table set $109.95
2-pc. Davenport Ste. $229.95

WAREHOUSE HOURS
9 a.m.-5:30 p.m. Daily
Friday 9 a.m.-9 p.m.
CLOSED MONDAYS

BUY-RITE
Furniture Warehouse
704 VIEW
(BASEMENT)
385-4744

MICROWAVE OVEN
Demonstrations
HARKNETT FUEL
2333 Government
384-9381

GARAGE SALE — STOVE, 2 fridges, kitchen and dining room suites, Stereo Console, washing machine, 2 single beds, twin bed bedroom suite and many other miscellaneous household items. Saturday, August 30th, 10:30 to 4 p.m. 107 Kingham Place (off Helmcken Rd., View Royal) 479-5063.

BOSSOM
GLASS CO LTD, 382-3031
—Replacement aluminum windows made to order and installed.
—New construction aluminum windows and patio doors, free estimates.

RUGS LOOK "NEW" IT'S SO easy with RUG-MATE stain removing rug shampoo. Rent electric shampooers for $2.00. 8 hours, plus materials. Also Hero Airless spray units, sales and rentals. Clark and Pattison, 760 Bay St. See our ad under Painters for other supplies.

HASTINGS
REBUILT NEW AND USED VACUUM CLEANERS
382-6811 2100 Douglas

PRICES SLASHED
REGINA CANISTER VACUUMS
ONCE ONLY OFFER
A.B.C. ELECTRIC
831 YATES 382-7221

LUMBER OR SHAKE STRAPPER for sale. BSF4 tensioner, C3A3 sealer, 27A dispenser, plus seals, ½ strapping, $245. Ladies buckle ski boots, size 7. Wood skis, with binding, $40. Viking washer spin dryer, only 8 months, $150 firm. 385-4783 after 6.

PLASTIC FLOWER PLANTERS — square, rectangular and round — plain and decorative. Now at Industrial Plastics (1975) Ltd., 2105 Douglas St. 386-1477. Open 6 days per week for your shopping convenience.

NEW ADMIRAL FRIDGE AND Range, $579 pair. Range has continuous clean oven, fridge in left or right hand door. Butler Brothers, 1720 Douglas St., 383-6911.

GOOD USED FRIDGES—$89 TO $149. Used ranges $59. Porta washer dryer—like new. Used washers and dryers.
Butler Brothers
1720 Douglas St., 383-6911

PORCH SALE—WESTINGHOUSE wringer-washer, $15; Hoover apartment size washer spinner, $75; miscellaneous items including tots chairs, bikes, etc. 2934 Harriet Rd., 386-0419 all week.

1 WHITE CHENILE BEDspread, double size, $25 floral bedspread, single 1 pair lined drapes to match, $35 floral bedspread, double, 1 pair lined drapes to match, $55; 1 10x12 carpet, $45. 382-9775.

MOVING SALE: CHESTERFIELD $200, Sofa $50, double bed $50, dresser with mirror $50. Fisher Price toys and miscellaneous. 477-8943.

OLDER TYPE 3-PIECE BEDroom suite; white porcelain attached drainboard and sink with double taps included. Very reasonable. 592-0125.

PAIR OF FULL-LENGTH MAUVE drapes, $40; beautiful size 9 wedding dress, $65. Pair of tri-lite lamps, $30. Offers. Phone 383-3579.

2 825X14 SNOW TIRES, $30; 12-gauge Remmington shot gun, $140; 8'x6'6" overhead garage door, $90. 385-7046.

HIDEABED, CHINA CABINET, sideboard, crairs, china crystal etc. 10 speed, Peugeot, miscellaneous articles, 385-6180.

ROYAL UPRIGHT VACCUM cleaner with beater bar, 2 years old, excellent condition. 383-8941 or 479-6368.

MEN'S LEATHER BUCKSKIN jacket, size 42. Full coverage motorcycle helmet and gloves. 385-1886.

MUST SELL — PORTABLE B and W TV. Complete stereo set, 2 portable radios and assorted as new clothing. 384-6612.

FRANK'S TRADING SHOP
1819 Douglas St., 385-2022. We buy, sell and trade used goods.

UTILITY TRAILER, 4' X 6' large wheels $250, Hoover washer, spinner $200. 479-6696.

PRICE'S LOCK AND SAFE LTD
Safes, Locks, Keys
847 Fort 384-4101

ENGLISH PRAM, MODERN. Apt. 403-562 Simcoe St. Evenings only. $150.

OUTDOOR INCINERATOR BARrels, ready to use, free delivery. $4.95. 383-1328.

STRONG PLYWOOD UTILITY trailer, 4' x 8', wired. 595-3556 after 5 p.m.

4 36½" HIGH BACK OAK ANtique chairs. Velvet seats and back, $85 each. 383-7730.

POTTER'S KICK WHEEL, WOOD frame, 80 pound fly wheel. 598-6506.

BRITISH INDIA CARPET, 9x12 rose background. Ambusson design, $300. 478-8530.

GIRL'S MUSTANG BIKE, $20. Tappan built-in dishwasher, $60. 656-6297.

2 BERRY SECTIONAL OVERhead doors 7' x 10' with frames. $100 each. Phone 385-0978.

HEAVY DUTY WESTINGHOUSE commercial washers, $225, one year old, 478-7990 6 p.m.-8 p.m.

PAINT SPRAYING EQUIPMENT automotive and industrial. 382-5238.

GARAGE SALE—880 MONTerey. 592-4605.

BAR STOOLS, SMALL CRIB, AND a baby cabinet. 383-7035.

7' GLASS FRONT SHOWCASE. 388-6939 or 386-0133.

100 MISCELLANEOUS FOR SALE

ESTATE DIAMONDS and JEWELLERY
FINE FURNITURE
NEW
SHAG RUGS
(Large and Small)
BY AUCTION FRIDAY
KILSHAW'S
1115 FORT
384-6441

NEW AND USED
2 Pc. Chesterfields $159 to $589; Hide-a-bed $249; Recliner $79 to $159; Swivel rockers $149; Wooden rocking chairs $49.00 to $119.00; Cedar chests $79 to $129; small oak roll top desk $329; Round rock maple table and 4 chairs $249; Duncan Phyfe drop leaf table and 4 chairs $299; Duncan Phyfe table and 6 chairs $479; Wardrobe $49 to $195; Studio couch $89; Easy washer spin-dry $95; Chest of drawers $29.50 to $99; Book shelves $12.95 to $119; Corner China cabinet $249; Wringer washer $49; Oak dresser $149. Use your Chargex.
PANDORA FURNITURE LTD.
New and Used Furniture
1050 Pandora Ave. 383-6319

THE TRADERS
THE TRADERS
"It's a Buyers' Market"
Open Nightly till 9
Saturdays till 6
715 Finlayson
Phone 388-6264

HOME FUN GAMES
Fussball (Soccer), Bumper Pool, polker, air hockey, bowling, shuffleboard and pool tables. Personal 2 and 4 piece pool cues. Supplies and repairs.
PLAY-MOR
RECREATIONS LTD
560-A ALPHA ST. 384-3332

EATON'S WAREHOUSE STORE
749 View St.

Mel's BARGAINS
FOR GOOD USED FURNIURE AND APPLIANCES.
3460 QUADRA 384-3152

BOW HUNTERS
Hunting bows, matched arrows, camoflage hat, bow covers, snap on quivers, Special Price on Broadheads.
Robinson's
1307 Broad St. 385-3429

MISER SWEEPER
New and Used Vacuum Cleaners
Every Make in Stock
Biggest Selection and Lowest Prices in town
All Fully Guaranteed
Bags, Filters, Repairs
906 Esquimalt Rd.
(at Head St.) 386-2947

MOVING, MUST SELL KITCHEN table and chairs, hide-a-bed couch, small desk, two antique chairs, book case, curtains, chest of drawers, ironing board, and oval rug. men's 10-speed bicycle, (22"), between 5 and 9, Tuesday and Wednesday. 595-7478.

B.C. GREENHOUSE BUILDERS LTD.
See our display greenhouses — Dinters Nursery Duncan, Elk Lake Nursery, and at the PNE. For brochures and information write 783 Hutchison Ave., or phone 385-8445 anytime.

MAYTAG
See C. Tayler Home Appliance Ltd., 707 Johnson, 383-3281.

LARGE SIZE CUB UNIFORM (no shirt), $5. Lambert lawn sweeper, $30. Green plastic shower door, $25. Humidifier, $60. Floor polisher, $10. Tappan coppertone range hood, $25. All prices firm. Wanted: 6 folding chairs. 477-8652.

26" ZENITH 3-WAY COLOR COMbination, $900; a Duncan Phyfe dining room table with 2 leaves and 4 charis, $300; brown lazy boy and matching stool, $65; humidifier, $20; 6 occasional tables from $5-$25. 478-5809 or 478-9397.

HOMELITE CHAIN SAWS
SALES — SERVICE — PARTS
XL 2, complete with carrying case. Regular $139.95. SPECIAL, $124.95.
VIC. LAWNMOWER HOSPITAL
834 Johnson 386-8338

5-GALLON PLASTIC PAILS WITH handle, $2 each, 45-gallon ready-to-use incinerator barrels, $4.95 each. Assorted steel barrels for gas, etc. Allis-Chalmers Fork Lift. Phone 383-1328.

Aluminum Gutters
5" CONTINUOUS in baked enamel Screens, windows, awnings, doors. B.C. ALUMINUM 479-3232

TWO VACUUMS, KIRBY AND Compact, table, three chairs, chrome swivel, $75. Single Hollywood bed, $35, 10-speed bike and paper bike. 479-7738.

TOOLS, FURNITURE AND ANtiques, stereos, guitars, golf clubs, jewellery and books. Warehouse bargains. Phone to see if we have it. Universal Trading Centre, 584 Johnson St. 383-9512.

USED OAK OFFICE DESKS
Four styles, $95 and up. PACIFIC BUSINESS EQUIPMENT LTD. 388-5711.

WHY BUY AND MAKE A MISTAKE! Telephone answering machine rentals — Interconnect Business Sys. 384-0511.

SANAM SHARPENING LTD. provides complete sharpening services including carbide. 1748 Mt. Newton X Rds. 652-3295.

HIDE-A-BED, ROCKING CHAIR, chesterfield, student desk, television, Coleman lantern, tape recorder, bench grinder. 595-5564.

UNDERWOOD PORTABLE TYPEwriter, carpet sweeper, barbeque, Baycrest washer-spin dryer (1-year-old). 384-7445 before 3 p.m.

OAK TABLE, CHAIRS, BUFFET; fridge; stove; automatic washer; and one continental bed. 592-2287.

100 MISCELLANEOUS FOR SALE

THE BAY
RED TAG CLEARANCE

DINETTES
5 Pce. Smoked Glass Blk. and Chrome.
Reg. 379.95 Sale $327

HIDE-A-BEDS
SIMMONS 5' Ranchero, Blk. and Walnut.
Reg. 719.95 Sale $519

SOFA & CHAIRS
BAYCREST Button Back Traditional, Brandy.
Reg. $795 Sale $447
BAYCREST Button Back Traditional, Gold (3)
Reg. $725 Sale $437
BAYCREST Button Back Loveseat, Gold.
Reg. $595 Sale $337
BAYCREST Modern Loveseat, Striped Brown.
Reg. $595 Sale $307
FUTURIAN Tufted Chair, Gold.
Reg. $399 Sale $167
SIMMONS 2 Pce. Suite, Dove.
Reg. $719.95 Sale $597
BAYCREST Sofa, Bamboo-Green-Yellow Oriental.
Reg. $725 Sale $487
CALYPSO Chrome Chair, Blk. Canvas.
Reg. $150 Sale $137

FURNITURE
TEAK Buffet, No. 4870
Reg. $425 Sale $297
TEAK Hutch with glass front, No. 4871
Reg. $299 Sale $137
TEAK Cocktail Table, No. H513
Reg. $269 Sale $117
PECAN Armoire Chest
Reg. $469 Sale $277
PECAN Chest
Reg. $279 Sale $137
PECAN Night Table
Reg. $269 Sale $107
Square End Table, brass-steel
Reg. 249.95 Sale $127
4 Drawer Chest, gold-write
Reg. $189 Sale $77
Student Desk, gold-white
Reg. 199.95 Sale $97
Chair to match desk above
Reg. $89 Sale $37

APPLIANCES
BAYCREST Range. No. 3044.
Reg. $389 Sale $267
G.E. Washer. No. W723H, H-G white
Reg. $439 Sale $367

BEDDING
Single Mattress and Pallet for bunk beds (2) 3'3"
Reg. $229 Sale $127
Bunk Bed Mattress, (2) 3'3"
Reg. $160 Sale $57
Pallets (2)
Reg. $69 Sale $17
SEALY Boxspring 3'3"
Reg. $189 Sale $117
SEALY Guard Box 4'6"
Reg. $209 Sale $97
SEALY Guard Mattress 3'3"
SEALY Guard Box 3'3"
(Unit)
Reg. $229 Sale $179
BLAKE Ensemble 3'3", Unit
Reg. $239 Sale $189

TV'S
RCA 26" Colour Consol
$899.95 Sale $797
SONY 17" Colour TV
Reg. $699.95 Sale $597
ELECTROHOME 16" Colour TV
Reg. $599 Sale $467
BAYCREST 26" Colour Consol
Reg. $649.95 Sale $597
ELECTROHOME 20" Colour TV
Reg. $629 Sale $497
RCA 20" Colour TV
Reg. $529 Sale $337
ELECTROHOME 26" Colour Consol
Reg. 849.95 Sale $787

STEREOS
RCA Stereo System
Reg. $429 Sale $369
RCA Stereo System
Reg. $629 Sale $447

CHAIRS, ROCKERS, RECLINERS
Patchwork Swivel Rocker
Reg. $289 Sale $199
Colonial Rocker
Reg. $339 Sale $277
Gold Rocker Recliner
Reg. $369 Sale $297
Brown Swivel Rocker
Reg. $209 Sale $177
Green Rocker Recliner
Reg. $339 Sale $277
Green Rocker Recliner
Reg. $359 Sale $277
Gold Rocker Recliner
Reg. $297 Sale $197
Beige Rocker Recliner
Reg. $339 Sale $227
Brown Velvet High Wing Back
Reg. $389 Sale $197

Shop Now for These Great Values in The Douglas Room, 4th Floor.

PANASONIC DEALERS
SALES-SERVICE RENTALS
Buy the best and reduce costly service calls. Save up to $150 off Panasonic new color sets. No down payment — low monthly payments, free delivery. Yes, we take trade-ins. Good used TVs with guarantees. Panasonic 19" color portable, $29. Full price as low as $12 per month. Used black and white TVs from $49 full price.
STEREOS
Package deal Panasonic Stereos from $99 full price. Clearance on Sherwood and Sylvania console stereos all 15% off regular price. Complete line of TECHNICS by Panasonic Hi Fi Equipment — many floor models priced to clear. Car stereos (Panasonic) 8 tr., cassette, and 4 channel available.
SEWING MACHINES
SALES SERVICE RENTALS
(Repairs to all makes). All new machines 15% off regular price. Used machines from $35 full price
MICROWAVE OVENS
Panasonic Micro ovens from $377 full price WITH LOW PAYMENT MONTHLY.
Bank financing — open 10 to 6 daily — Fridays 'till 9.
INDEPENDENT BUYERS DISCOUNT SERVICE LTD.
939 "C" Esquimalt Rd. 383-1780

TWO CHILDRENS' DESKS WITH chairs, suit 4 to 8 years old; one school type desk; $20 each. 477-2733.

DOUBLE BED, $75; FRIDGE, $25; new, $250; English stroller, $25; kitchen table and chairs, $30; 386-1059.

PORTABLE TYPEWIRTER, $35; self-cleaning oven broiler, like new, $75. 477-8429.

KELVINATOR APARTMENT sized fridge., $55, General Electric fridge, $50. 477-5295.

POOL TABLE COMPLETE WITH accessories plus ping-pong top, $150. 598-5484.

KITCHEN TABLE AND CHAIRS, thermo heater and kitchen sink. 384-5770.

FRIDGE AND STOVE, $130; kitchen table with chairs, $60; TV, $40; bookshelf, $25. Phone 652-5663.

ESKIMO SOAP STONE, WHALEbone, ivory and antler carvings; 2 original stone cut prints. 479-7345.

DELUXE SINGLE BED SIZE box spring and mattress. Six months old. $95. 477-0515.

CHAINSAW BLADES, ISLAND Saw Co., 617 Chatham St. 385-5500. One block east of Capital Iron.

2 MEXICAN IMPORT PAINTings, $45. Metal abstracts, rustic, wall and hang lamps. 383-4597.

IMMITATION FIREPLACE WITH accessories, $195; washer, $25 Other items. 383-0239.

LIKE NEW (MAYTAG) PORTABle washer spin-dryer, $200. Phone 386-0164.

HARVEST GOLD FRIDGE AND stove, washer and dryer, reel mower, etc. 478-7921.

GOOD STANDARD RECONDITioned Underwood typewriter, $160. Phone 658-5184.

THREE 8-FT. ADJUSTABLE store shelving units, $150; 598-4364.

V.I.P. EUROPEAN SPA MEMbership, $150. 386-1220.

3 SETS MOBILE HOME AXELS and tires, used once. 642-3581.

thermo heater and kitchen sink. 384-5770.

FRIDGE AND STOVE, $130; kitchen table with chairs, $60; TV, $40; bookshelf, $25. Phone 652-5663.

ESKIMO SOAP STONE, WHALEbone, ivory and antler carvings; 2 original stone cut prints. 479-7345.

DELUXE SINGLE BED SIZE box spring and mattress. Six months old. $95. 477-0515.

CHAINSAW BLADES, ISLAND Saw Co., 617 Chatham St. 385-5500. One block east of Capital Iron.

2 MEXICAN IMPORT PAINTings, $45. Metal abstracts, rustic, wall and hang lamps. 383-4597.

IMMITATION FIREPLACE WITH accessories, $195; washer, $25 Other items. 383-0239.

LIKE NEW (MAYTAG) PORTAble washer spin-dryer, $200. Phone 386-0164.

HARVEST GOLD FRIDGE AND stove, washer and dryer, reel mower, etc. 478-7921.

GOOD STANDARD RECONDITioned Underwood typewriter, $160. Phone 658-5184.

THREE 8-FT. ADJUSTABLE store shelving units, $150; 598-4364.

V.I.P. EUROPEAN SPA MEMbership, $150. 386-1220.

3 SETS MOBILE HOME AXELS and tires, used once. 642-3581.

100 MISCELLANEOUS FOR SALE

MISTER SWEEPER
NEW AND USED VACUUM CLEANERS
Electrolux, Compact, Filterqueen Kirby, Hoover, Sears, etc. etc.
EVERY Make in stock at fantastic bargains
All guaranteed.
Bags, Filters, Repairs, on all makes. Guaranteed.
906 Esquimalt Rd. (At Head St.)
386-2947

LIGHT-WAY INC.
Wholesale Prices to Contractors
695 Alpha 384-9359

CAPTAIN AND QUEENS BED; 2 sets of new car stereo speakers. 479-8572.

ELECTRIC DRYER, GOOD working order, $75. 656-4583 after 6 p.m.

ONE 9X12 TENT, ONE 14' BOAT and 35 hp Evinrude motor. Phone 384-6754 after 6 p.m.

SILVER TEA AND COFFEE server, cost $250 will sell for $180. Never been used, 595-0771.

ANTIQUE HEAVY PORCELAIN kitchen sink, 25 x 76, suitable for marina or ? 382-0306.

23 CU. FT. DEEP FREEZE, $185 or nearest offer, 385-4954.

HOMEMADE UTILITY TRAILER, body-type, 5'x8'x6' $175. 595-4634.

AS NEW SHAG LAMP, $20; OLD enlarger and easel. 382-9603.

55 GALLON USED WHISKEY barrels, $25 each. Phone 383-1328.

SCIENTIFIC CALCULATOR, NEW. 479-6149.

¾ BED, GOOD CONDITION, $50. 382-5501.

BLONDE DINING ROOM SUITE, $115. 125 lb. anchor. 478-7292.

COLONIAL CHESTERFIELD AND chair, and coffee table. 477-8521.

WRINGER WASHER $35. ONE double bed $20. 383-2475.

BRAND NEW HEADBOARD, queen size. $100. 383-6062 after 6.

103 MISCELLANEOUS WANTED

KILSHAW'S
1115 Fort St.
AUCTIONS
Friday at 7:00
APPRAISALS
for
Insurance and Sale PURPOSES
384-6441

LUNDS
Auctioneers Ltd.
We BUY For Cash
APPRAISALS
926 Fort St. 386-3308

THE SALVATION ARMY Needs your re-usable clothing, furniture and household goods. "Help us to help others." Family Thrift Stores. Victoria, Sidney and Langford. For pickup — 386-3295.

BRENTWOOD
BARGAIN BARN
BETTER QUALITY USED FURNITURE AND APPLIANCES
Before you buy or sell
Compare our Prices
7115 West Saan. Rd. 652-1711

TOOLS OF ALL KINDS, FURNIture; and household goods. We buy, sell and trade on anything. Universal Trading Centre, 584 Johnson. 383-9512.

WANTED: LARGE FREEZER
478-2563

WANTED GENDRON 3 WAY buggy stroller, Queen size bed, dining chairs, carpets. Elaine, 385-0657.

MATCHING FRIDGE WITH freezer at top, self defrost, and stove, self cleaning, nearly new or new. Phone 382-2151 Room 546.

WANTED: 22' LIVING ROOM drapes, White or Gold, portable washer and dryer, 24" fridge. For sale, metal trunk. 382-8375.

IF YOU ARE MOVING AND have any furniture, china, etc., please call 595-7567.

WANTED — JOHNSON OR MERcury 10 hp outboard, long shaft, with tank, 592-0284 after 5.

WILL STORE PIANO FOR USE of same. Phone between 5 and 6 p.m. 382-6968.

SLATE POOL TABLE IN EXcellent condition, including accessories. 478-5360.

MAPLE TOP STACKING tables, 4 to 6 fee tlong. 598-7631 or 388-6939.

WOODWORKER NEEDS clamps, chisels, grinding wheel, wood vise and saw clamp. 385-4826.

TEACHER REQUIRES FILING cabinets for storing loose paper, 598-3491.

WANTED — MODERN WHITE bethtub and fixtures, white toilet. 385-7457.

WANT OLD NATIONAL GEOgraphics before 1920. 478-4021 or 478-0054.

WANTED: SMALL FREEZER, new condition 385-6470.

HAVE YOUR LAMPSHADES, professionally recovered. 592-6746.

WANTED: CHEST TYPE freezer up to 15 cu. ft. 479-3056.

TOP PRICES FOR ROYAL DOULton figurines, 595-7567.

WANTED — USED SIDING, firebricks. 592-2316.

SELL OLD BOOKS TO THE Haunted Bookshop, 382-1427.

FRIDGES AND FREEZERS bought. 598-7422. All-temp.

SHUFFLEBOARD WANTED. 478-2186.

CHEST FREEZER WANTED. 386-0622.

WANTED, WICKER OR RATTAN furniture. 479-8019.

WANTED, 2 VOLKSWAGEN 4-hole 15" wheels, 1970. 479-1897.

109 MISCELLANOUS TO RENT

SAWYER SEWING CENTRE
RENT TO OWN — Domestic and Industrial sewing machines
850 FORT 388-6228
CLOSED MONDAYS

FORK LIFT ON PNEUMATIC tires with operator, 383-1328.

115 SWAPS

WANTED TO TRADE 9X12 OUTside tube tent. Almost new, for 14' Canoe. Phone 388-6903.

12 GUAGE SKEET PUMP SHOT gun for Dumple level or any good construction level 478-7273.

1971 750 BSA, 7100 ORIGINAL miles, for pick-up truck worth the same amount of money. 478-7355.

2 1931 MODEL A WIRE SPOKES, wheels fort1 1935 Ford wheel. 479-7026.

116 COINS AND STAMPS

SPECIAL LIMITED OFFER, coins containing 100 troy ozs. Silver for $450 U.S. Empress Coins, Commerce Mall, 1175 Douglas St., 386-1524.

117 ANTIQUES

WANTED—CANADIAN, AMERican or European paintings, Bygones. 809 Fort. 383-5811.

ANTIQUE HALL STAND, VICTOrian chair, mahogany framed wall mirror. 652-2862.

117 ANTIQUES

MAYNARD'S
MAJOR AUCTION
Of Canadian art and fine antiques. First and second week of October.
CONSIGNMENTS FOR THIS IMPORTANT SALE IN VANCOUVER ARE NOW BEING ACCEPTED.
R. Hugh Lyle
388-7871, 824 Fort St.

SOLD AS SET ONLY, GEORGIAN and Victorian Shell fiddle and thread pattern. 3 serving spoons, 6 dinner forks, 6 luncheon forks, 6 dessert spoons, weight 45 oz., $600; also set of five 18th century Old English Pattern bottom marked forks, weight 10 oz., $300. 592-1873 between 9 a.m.-5:30 p.m. Prices firm.

ONLY ONE IN AMERICAN CONtinent. Tudor period large black carved oak dinner gong. 42" high x 27" wide. Beaten brass. Serious purchasers contact Victoria Press Box 352.

NOAH'S ARK, PORT ANGELES Washington. Three blocks from ferry. 215 West First. Canadian $ at par. Most interesting antique selection.

FURNITURE STRIPPING
We strip paint and varnish from antique furniture. Aladdin Furniture Strippers, 356 Bay St., 383-2533.

MAGGIE CAMPBELL'S ANtiques. Antique Furniture, China, Brass, Copper and Glass, etc. 402 Moss St. 382-4814.

HIGHEST PRICES PAID FOR quality antique furniture, clocks, rugs, etc. David Robinson, 384-6425.

TOP CASH FOR JEWELRY, ANtiques, pictures, curios, etc. Bygones Antiques, 809 Fort. 383-5811.

COLLECTOR'S 2 SETS ORIGINAL English antique engraved prints. 1812-1837. $120, $160. 384-6059.

1922 3 HP JOHNSON MOTOR. 478-7324.

120 GARDEN SUPPLIES

Fertilizer

SPECIAL. RICK FARM
Straight old cow manure, no sawdust. 7 yds., $45; bag, $1.75. 595-0773.

PENDRAY FARMS, COW MAnure, 6 yds., delivered, $35; 477-2702.

AGED HORSE MANURE, $1 BAG, minimum 5 delivered. 479-5016.

Plowing, Rotovating and Cultivating

DON'S TRACTOR SERVICE
477-3913
We rotovate, plow, cut grass and brush also, loading and hauling.

COOPER TRACTOR SERVICE
477-1122
Rotovating, mowing, brush cutting, grading, etc. Lawns repaired and seeded at reasonable rates.

Topsoil, Rocks and Fill

SCREENED TOPSOIL WITH MAnure and sand added. $11 per yard delivered, minimum 4 yards. Garden sand $5 per yard. Road gravel. E. Nixon Ltd. Phone 385-4431 or 385-5642.

NO. 1 SCREEN TOP SOIL WITH sand and manure, 7 yds. $60; 14 yds. $115. Self pickup loads, $15. 1-3 yd. loads at higher price delivery. Guaranteed 100%. Bagged Soil. 478-3322.

NEED A SMALL AMOUNT OF soil? Serve yourself only. Black, shredded and clean. Central location. 383-1532.

DON'T BE DISAPPOINTED! TRY our virgin soil, black and shredded, fast delivery, call A-1 383-1532.

NO. 1 SCREENED BLACK LOAM, very clean, 7 yds. $57, bag, $2. 595-1977.

SHREDDED VIRGIN TOP SOIL will deliver. Please phone after 4 p.m. 479-2302.

125 PETS AND SUPPLIES

DOG OBEDIENCE CLASSES
North Saanich Dog Obedience club will hold obedience training classes commencing September 11, at Sanscha Hall, Sidney. All levels of obedience taught, including special puppy class; 3 to 6 months. For registration and information, 652-2488 or 656-1938. Register early, space is limited.

HELP! I NEED A HOME BY Friday AM. I am a ten year old Border Collie and part Sable. I am a good dog and like children. Prefer country life. I am also free. My master is moving to apartment, no room for me. 383-0697 9-5.

MUST PART WITH FAMILY pets due to allergies. Free to good home. 3-month fluffy female pup, 4-month grey and white kitten, 3-month part Calico and Siamese kitten. 478-4919 anytime.

BEAUTIFUL GREAT DANES, fawn, black mask, puppies and older, had shots and veted, 1 male Siamese Sealpoint. Phone any evening after 5, 656-3546.

URGENT
Loving home for two five-month-old kitties, house-trained and had distemper shots. Call 382-6781 or 385-6155 anytime.

MAYDON POODLE VILLA, REGistered black miniature puppies, $100 and up. Terms $25 monthly. Adult dogs available. Grooming. 743-2493.

FOR SALE PUREBRED AFGHAN male, 12 weeks, shots, $175 Call between 4-7 evenings. 812 Old Esquimalt Rd.

BASENJI, SHOW QUALITY R-W puppies, for pedigrees, etc. Write Cadeaze Basenils, Box 292, Lazo, B.C.

FREE KITTENS, ONE PURE fluffy white, one white faced tabby. Fully trained. Phone 385-2618.

HUNGARIAN SHEEPDOG (Puli) puppies. Champion sire and dam. Reserve now. 246-3419, Crofton.

ADORABLE GOLDEN PART persian kitten, also tabby and black kittens. Need good homes. Animals Crusaders, 386-9832.

SHEPHERD CROSS HUSKY pups, ready to leave home, 5 females, $20 each.

150 CARS FOR SALE

peter pollen ford

FORD

75 MAVERICK 4-door sedan. 6-cylinder, automatic, power steering, radio. $3995

75 METEOR Rideau 500 4-door. Fully equipped $4895

75 ASTRE Station Wagon, radio. Automatic transmission. 7000 miles $4195

74 BUICK Regal 2-door hardtop $4995

74 TOYOTA Corona. Air conditioning $3495

74 CHRYSLER Newport. Air conditioning $4795

74 TOYOTA Corolla SR5, radio $2995

74 FIAT 128 $2895

74 VW Camper. deluxe $6195

73 PONTIAC Parisienne Brougham 2-door $3395

73 CHEVY Impala 2-door hardtop $3195

73 PONTIAC LeMans 4 door $3395

73 DART Swinger hardtop $3495

72 CHRYSLER Newport Custom $3295

72 FORD Ranchero $3395

71 VW Fastback $2095

71 COMET G.T. Automatic $2095

71 MUSTANG hardtop, automatic $3295

70 VW Station Wagon, automatic $2195

70 CHEV Impala $1995

69 CHEV Sedan $1595

PETER POLLEN FORD SALES LTD.
VICTORIA, B.C.
1060 Yates 384-1144
Dealer Licence Number: 3073

We have a good selection of new
Triumph TR 6's
Priced from $5790
Many colors to choose from.

Good Selection Of Quality Used Cars

PLIMLEY

BRITISH CAR CENTRE
1010 Yates 382-9121
VICTORIA, B.C.
Dealer Licence Number D-1771

69 NOVA SS BIG BLOCK 396, new rebuilt transmission, 4 speed, new clutch, cam 375 HP, headers, solid lifters, high rise with 780 double pump 'tace, 60 series on vette rims, positraction. Asking $2,895. Phone 656-6510. Sidney between 5:30 and 7.

1938 PLYMOUTH BUSINESS coupe, original, tested, runs well, some body work. Located at 805 Heywood, must sell, best offer to $2000. All calls after 7:30 p.m. answered. 384-3545.

NEED A SECOND CAR? Clean stock, '70 Epic GT, 2,000 CC, overhead cam engine, twin carbs, 39,000 miles. Excellent mechanical condition. 30-35 MPG. Needs paint. Asking $1,000. 477-8879 after 5.

1971 GTO, LOADED, IMMACULATE, low mileage. Don't miss! Contact Jerry McCann, c-o McCallum Motors Ltd., 382-6122 or residence 382-9927.

WE FINANCE ANYONE
65 PONTIAC auto. $150 down
8 mo. pm'ts. of $50, F.P. $550
PALM MOTORS LTD.
2936 Douglas D-1840

CHEVELLE, SS454, 1972, MINT condition, new paint, radials, headers, scheiter, cregar accell, trans go, $4750, or best offer, 656-5337.

1973 MERCURY MARQUIS STATION wagon, AM-FM stereo tape, air conditioning, speed control and much more. Replacement value, $10,000, price $4,495. 656-6297.

REDUCED — MUST SELL THE ideal compact station wagon, 71 Toyota Crown — the Japanese "Cadillac". $2,695 or offers. 4 speed, radials. 479-7095.

68 BEAUMONT, SD 396, M22 4 speed, Hurst competition stick, rebuilt heads, new clutch, power steering, power brakes, $1775 or nearest offer. 388-9325.

CONVERTIBLE, 63 CORVAIR Monza, tested till 76, radio, new tires, generator, interior excellent, 58,000 miles, good mileage, asking $500. 384-6465.

RARE!
1951 Henry J. Excellent body, no motor or trans. Must be sold. Offers around $250. 478-9365.

BARGAIN!
1962 Pontiac 4-door sedan, 6 automatic, clean and tested. Excellent trans. $225 or best offer. 383-9496.

1965 CONVERTIBLE CARAVELLE with 1971 motor and transmission, requires painting, $850 or best offer. 384-1890.

VALIANT CONVERTIBLE, '66, bronze acrylic paint, new rubber, mechanically A-1, $1250 firm. 478-7608.

150 CARS FOR SALE

ENSIGN CHRYSLER PLYMOUTH

200
New and Used Cars and Trucks
ON SALE NOW!!

—ALL USED CARS GOV'T TESTED
—CHECKED BY CAR CLINICS DIAGNOSTIC CENTRE
—CARRY 2-YEAR G.W. WARRANTY
—100 PER CENT FINANCING O.A.C.

1974
PLYMOUTH FURY III
SALE PRICE
$4391
Stock No. 8300

'75 Valiant
'75 Chrysler Cordoba
'75 Ford Ltd.
'74 Volvo GL
'74 Triumph TR6 Conv.
'74 Barracuda
'74 Chrysler New Yorker
'74 Sebring Plus
'74 Pontiac Ventura
'74 Datsun B-210
'74 Astre
'74 Cutlass
'74 Fury III
'74 Maverick
'74 Ford Pinto
'74 Plymouth Cricket
'74 AMC Gremlin
'74 Super Beetle
'74 Toyota Mark II
'74 MGB
'73 Chevy Nova
'73 Buick LaSabre custom
'73 Dodge Polara
'73 Fury II
'71 Cortina G.T.
'71 Valiant
'71 Satellite Sebring
'71 Mercury Marquis
'69 Dodge Polara
'69 Chrysler T&C S.W.
'67 Fairlane G.T., 390, 4-spd.

PLUS MANY MANY MORE

ENSIGN

Chrysler-Plymouth Ltd.
DOWNTOWN
YATES AT COOK
Dealer licence number D-3660
386-2411
Open Weekdays Till 9:00

MECHANIC'S SPECIAL, '67 Austin 1800, best offer to $295. New constant velocity joints, new U-joints, motor badly out of tune (timing out, loose tappets) but I think okay. 592-2191.

1968 RAMBLER AMBASSADOR, V8, 2 door hardtop, body good, neat interior, new tires, mag wheels, good running condition. Must be sold immediately $885 or closest offer. 384-9371 or 598-3902.

UNIVERSITY COSTS FORCE ME to sell '74 Satellite Sebring plus, 22,000, Power steering, power brakes, automatic, buckets, radials, sunroof, AM-FM tape, and more. Will sell immediately to first reasonable offer, 477-4537.

CHECK IT OUT.
61 Chev ½ ton, 4 speed, radio, runs fine, $450. Best offer by weekend. Best offer by weekend? 973 Caledonia, 3-7 p.m.

CORTINA WAGON
1968 Ford Cortina 4 door, deluxe wagon. Standard trans, offers. View at 412 St. Charles. 598-6605 after 6 p.m.

1974 ASTRE GT, EXCELLENT condition, fully equipped, automatic, first owner, asking $3950 cash. 598-7387 between 11 a.m. and 4 p.m.

'73 MAZDA RX 3, EXCELLENT condition, low mileage. 382-8755, after 5 p.m.

64 ACADIAN 2 DOOR, 6 CYLINDER, automatic; radio, new tires. $500. 478-6454 after 5.

1969 DATSUN 510, FOUR DOOR sedan, radio, four-speed, must sell. 386-6529. $1,050.

'73 VW III, LOW MILEAGE, mint condition. Still on warranty. 386-1720 after 6 p.m.

1972 DATSUN 510, 2-DOOR, 29,000 miles, $1,950. 382-7864.

150 CARS FOR SALE

S&H TOYOTA

VICTORIA'S FIRST Toyota Dealer

74 VW BUG $2895
74 BUICK Century Lux. 2 Dr. H.T. $4595
74 MAZDA P.U. and Camper $5295
74 TOYOTA Corolla $2695
73 TOYOTA Corolla 1600 S.W. $2895
73 FIAT 128A $2395
72 CORTINA GT. $1895
72 LEMANS Sport 2 Dr. H.T. 'Loaded' $3795
72 DEMON Immaculate $2895
72 TOYOTA Mk. II H.T. A.T. $2695
72 DATSUN 510 S.W., Auto. $2695
71 MUSTANG Mint. Cond. $3395
71 AUSTIN America $1495
71 VW 411 S.W. $2695
71 VW Westphalia $5395
70 AUSTIN 1800 4 Dr. Sedan $1495
70 GREMLIN $1795
70 INTERNATIONAL ½ ton P.U. $1995
68 RENAULT 16 4 Dr. Sedan $1295
68 CHEV SW $1695
67 CORTINA SW A.T. $1495

SAUNDERS & HITCHMAN
Sales & Service Ltd.
2040 Cadboro Bay Road
At Fort and Foul Bay
Dealer Lic. D-1460
592-2471

OK KORRAL AUTO SALES

2340 DOUGLAS
NEXT TO THE DAIRY QUEEN
382-9101-02
Shop and Compare

69 Merc Montego
Power steering, brakes, automatic, radio, vinyl roof.
OK PRICE $1049

71 Dodge 440
Interceptor ex-RCMP ghost car beefy suspension, automatic
OK PRICE $1049

69 Datsun 510
4-speed, radio.
OK PRICE $475

71 Pontiac Lauren.
Auto., power steering, brakes, radio.
OK PRICE $525

67 Ford Van
Good body to work on.
OK PRICE $650

72 Dodge Colt
4-speed, radio, 42,000 miles, clean.
OK PRICE $1480

71 Dodge Wagon
Ex-fire chief car, 9-passenger clean.
OK PRICE $995

66 Chevrolet
Standard six cylinder, clean.
OK PRICE $350

SHOP AROUND AND COMPARE THE PRICES AT
OK KORRAL

BILL CARTER

CARS LTD. D-4701

71 FORD Station Wagon $1800
69 GMC ¾-ton pickup with toolbox $1300
66 JEEP Panel $ 875
66 VALIANT Conv't, V-8 $ 995
68 TOYOTA 1900 auto. $ 875
69 PONTIAC Sedan, V-8 $1095

2538 Government
385-1716

MOVING MUST SELL, '69 DATSUN 510 wagon, good running condition, needs paint and interior work. Cheap at $800. Call Dan, 384-1086.

ORIGINAL BARRACUDA FASTBACK, 93,000 miles, clean running order. Tested. Suit person interested in re-building, best offer. 478-1294 before noon.

CONVERT. $900
1968 Buick Wildcat, Convert., must sell by Saturday, will accept smaller trade. 383-2140.

1970 CUTLASS SUPREME 43,000 miles 2-door hard-top, power steering, power brakes, bucket seats. $2,500. 598-1959.

1969 SS NOVS 396
Immaculate 4-speed 375 h.p. Must be seen. Phone after 5:30 p.m. 385-1201 or 758-7781.

FIAT 128, 1973, RUST PROOFED, rear defogger, blue color. Well maintained. Asking $1,450. Call Barry at 478-0198, after 6.

CHECK IT OUT
56 Stude, runs, dependable but ugly. And Smokes. $50. or ? 3-7 p.m. 973 Caledonia.

URGENT, MUST SELL JAGUAR 3.8 Mark II, almost everything new, 1962, 50,000 miles, sacrifice, $2000. 477-2486.

'68 TOYOTA COROLLA STATION wagon, radio. New clutch, tires, exhaust. $695 or best offer. 598-1380.

CONVERT. $900
1968 Buick Wildcat, convert., must sell by Saturday, will accept smaller trade. 383-2140.

'75 DODGE CORONET BROUGHAM, extras, excellent condition, 5,000 miles. Reason for selling — owner leaving province. 386-0697.

'68 TRIUMPH CONVERTIBLE, offers 384-9008.

150 CARS FOR SALE

Speedway
VOLKSWAGEN
PORSCHE • AUDI

YOU HAVE SPEEDWAY
ON YOUR SIDE
WITH QUALITY USED CARS

74 Gremlin, 2-door, auto.
74 Valiant, sun roof, auto.
74 Olds Cutlass, 2-door
74 VW Thing
73 Maverick, 4-door, auto.
72 Vega, 2-door
71 Pinto
70 GMC truck-canopy
69 Datsun, 4-door
68 Mercedes Benz, diesel
67 Dart, auto.
66 Cortina, 4-door

ALSO
Some 75 demos still available at excellent savings.

Speedway Motors Ltd.
971 Yates at Vancouver
Dealer Licence Number D-3141
385-2415

Parkdale
FIAT
SAAB

FIAT 128
PRICE UP $345
JUST A FEW LEFT AT OLD PRICE

WE HAVE A GOOD SELECTION OF
USED CARS
TO CHOOSE FROM

PARKDALE MOTORS LTD.
2151 BLANSHARD
By the Arena
386-2277 D.L. 4699

WE BUY USED CARS
SPORTS
IMPORTS
SMALL DOMESTICS
CASH!!

Strait MTS

71 Mustang $3095
69 Vauxhall $ 995
69 Cortina GT $1295
69 Toyota Crown $1595
69 Fairlane $1395
67 Ford Custom $1195
67 Dodge Polara $ 995
65 Dodge 9-pass. S.W. $1195
65 Valiant $ 995
63 Valiant $ 795

SPECIALS
THE FOLLOWING ARE AS IS:
68 Montego Conv. $700
66 Ford Galaxie $550
65 Plymouth $450
64 Pontiac $300
64 Ford Falcon Van $995
63 Mecury $444
61 Austin Cambridge $325

STRAIT MOTORS LTD., D-3417
1513 QUADRA AT PANDORA
384-8191

1971 CHEV POWER STEERING, power brakes, low mileage, $2,100 or best offer, 386-0134.

'69 FORD, FOUR DOOR, V-8 AUTOMATIC transmission, power steering radio, $1,550. 386-6471.

1947 MERCURY 2-DOOR, 302 4V engine, rest stock, licenced, ready to go. $2000. 478-4706.

1970 MAZDA, EXCELLENT CONDITION, $1400 or offers. 478-4018 after 5.

T-BIRD
'70 4-DOOR, 26,000 MILES, LOADED. $4,000 or best offer. 383-3203.

MOVING, MUST SELL, 1964 Oldsmobile 88, running condition, $220. 656-5743.

1970 T-BIRD, LOW MILEAGE, power steering, power brakes, $3000 firm. 382-3937.

1962 MERCURY METEOR 4-door sedan, V-8 automatic. Radio, tested. $275. 479-1834.

1967 RAMBLER, AUTOMATIC 6. Power steering. Best offer. 385-5774 after 5 p.m.

'74 NOVA 2-DR., 6-CYLINDER standard. 9,000 miles. $3,100. 478-1469.

1969 PONTIAC, 2-DR. HARDTOP, V-8, 50,000 miles, excellent condition, $2395. 477-3716.

'67 DATSUN 1300 FOUR-DOOR sedan. One owner. Asking $425. 477-1276.

2954 CHRYSLER WINDSOR, VINtage car, $1200 or offers. Reply Victoria Press Box 388.

1963 MORRIS MINOR EXcellent mechanical condition $300 firm. 592-4942 after 5.

1947 PONTIAC CLUB COUPE. EXcellent original condition. Best offer. 384-8379 after 4:30.

1966 VW WINDOW VAN. GOOD shape, inspected. Offers. 386-3810.

'64 MERC MONTCLAIR. OFFERS. 384-9008.

1970 TOYOTA SPRINTER, 1200. Manual shift. Offers. 477-2425.

'73 PINTO WAGON. A-1 CONDItion, $2300. 385-5688.

'66 DATSUN 1600 SPL 311, NEEDS minor repairs. offers. 386-2030.

66 1100, GOOD BASIC TRANSPORtation, $450. 382-1885.

150 CARS FOR SALE

THREE POINT MOTORS
Mercedes-Benz
DATSUN

IMPORTS

75 HONDA CIVIC
Silver, 6,000 miles, radio $3,195

75 PORSCHE 914
Yellow, 6,000 miles, Targa top, appearance group, AM-FM stereo $7,395

74 DATSUN B210
Blue, 13,000 miles, radio $2,895

74 TOYOTA
Brown Corona 4 door, 8,000 miles $3,795

73 DATSUN 610
Yellow wagon, 17,000 miles, new Michelin radials, radio $3,595

73 DATSUN 610
Dark blue 2 door hard-top automatic $3,395

73 VW CAMPER
See this one if you're in the market for a camper! 12,500 miles $6,895

72 CORTINA 'L'
Red 2 dr., radials $1,695

72 DATSUN 1200
Blue, automatic $2,295

72 DATSUN 510
White wagon, radio $2,595

71 TOYOTA 1600
Yellow coupe, radio $1,895

70 MAZDA 1800
Blue sedan $1,795

68 VAUXHALL
Viva automatic, 44,000 miles $1,195

DOMESTICS

73 VALIANT
Scamp 2 dr. hardtop, vinyl top, automatic, radio $3,495

73 MERCURY
Montego MX 2 dr. hardtop, bucket seats, automatic, power steering, power brakes, radio $3,695

73 OLDSMOBILE
Omega hatchback, vinyl roof, automatic, power steering, power brakes, stereo, Ralleye wheels $3,695

73 PONTIAC
Lemans Safari wagon, automatic, power steering, power brakes, AM/FM $3,995

71 DODGE
Polara sedan, automatic, power brakes, radio $2,295

69 OLDSMOBILE
Cutlass, 40,000 miles, automatic, power steering radio $2,695

2620 GOVERNMENT at HILLSIDE
385-6737
OPEN 'TILL 9 P.M.
Dealer's licence D1925

OPPORTUNITY
At a Reduced Price
1974 VOLVO Model 145 Station Wagon. Finished in green, with tan interior. This is a one owner vehicle and in immaculate condition. Phone KEN ALGER for an appointment to view. EMPRESS PONTIAC BUICK LTD. 2867 Douglas at Topaz 382-7122 or (Res.) 477-6308. D-3182.

1968 CADILLAC SEDAN, FULL power option, leather interior, excellent condition, asking $2,650. 477-2044.

1966 CHEVROLET, 6 CYLINDER automatic, 50,000 miles, excellent condition. $750 or best offer. 477-3860 after 6 p.m.

FOR SALE, 68 CORVETTE, brand new LT 1350, and turbo 400. Asking $5,500. Must be seen. 484 Foster, 385-4010.

'67 CHEVROLET, 4 DOOR HARDtop, V-8, power steering, brakes, good condition, usual options. 382-2458 between 4:30 and 6 p.m.

CLASSIC 1968 4.2 E-TYPE JAG convertible. Complete rebuilt, new paint, $5,600, or best offer, by Thursday. 652-3864.

CONVERTIBLE
1966 Plymouth Fury III, V8, P.S., P.B., automatic, rebuilt engine, $850. Must be seen. 477-8949.

'72 MAZDA R-100 COUPE, 39,000 miles, runs well, good tires, 30 mpg. Call Rick from 8-5 at 387-3576 or 384-3125 after 9 p.m.

LEAVING, MUST SELL, 1970 Datsun 510. Excellent condition, 65,000 miles, but rebuilt motor, new brakes, tires, etc. 592-6078.

1966 BEAUMONT, NEW TIRES all around. $400 quad system, new paint. Runs beautifully. Offers. Phone 383-5014 or 382-5154.

1967 WHITE MUSTANG, EXcellent condition, 6-cylinder, 3-speed and radio. $1,700 or best offer. 479-5988.

1964 F85 OLDSMOBILE, ONLY 80,000 miles. Very good condition, $1000 or best offer. 642-3923 days, 642-3577 evenings.

1955 CHEVROLET, DEPENDAble work car. Tested, $200. Offers. Ted. 382-6661.

1969 GRAND PRIX, EXCELLENT condition, loaded. Between 6-8 p.m. $1800 firm. 595-5880.

'62 TRIUMPH HERALD, CUSTOM interior, very clean. First $400. 477-2369.

'65 TRIUMPH HERALD, 40 MPG tested, good running order, $600. 652-5702, 592-4306.

1965 ROVER, GOOD CONDITION, good second car, reasonable. Evenings 592-0149.

1967 FALCON, 4-DOOR, AUTOmatic, tape deck, low mileage, asking $1095. 386-7397.

71 TOYOTA COROLLA, 32,000 miles, $1800 or best offer. 478-3715 after 6 p.m.

'60 OLDSMOBILE, A1 SHAPE, phone after 6 p.m., 478-6159.

'72 DATSUN 510, $1,900 OR BEST offer. 598-1375 after 5 p.m.

'66 METEOR MONTCALM, TESTed, $600. 1549 Edgemont 477-5339.

1967 COMET WAGON, OFFERS. 479-8572.

'62 CHEVROLET, RUNNING order, $150. 478-4881, after 5.

1974 TOYOTA LANDCRUISER, still on warranty. 478-2015.

1966 VALIANT, 2-DOOR HARDtop, $300. 478-4695 after 5.

1962 ENVOY NEEDS MOTOR, offers. 384-0055.

NOVA FOR SALE, ASKING $2000. 598-8131 or 478-5621.

1969 MINI, 48,000 MILES, NEW paint. Duncan 748-8457.

150 CARS FOR SALE

McCALLUM
DATSUN
VOLVO
McCALLUM

McCallum Motors Ltd.
1101 YATES AT COOK
382 6122

More Spirit Per Gallon

1975 Datsun B210S $3155

71 Pontiac GTO 454 V-8, auto., P.S., P.B., console, vinyl roof $3795

75 M.G.B. 4-spd., radio, radial tires, only 400 miles $5195

71 Datsun 1200 2-dr. 4-spd. $1695

70 V W9-Passenger bus, 4-spd. $2195

74 VOLVO 2 Dr. AM-FM radio, air conditioning. $5395

COLWOOD LOT
1836 Island Highway
478-1741

73 FORD ¾ Ton, V-8, Auto., P.S., Radio, 25,000 miles. $4195

67 G.M.C. ½ Ton pickup, 6 cyl., 4 spd., trans., radio $1395

74 FORD Bronco 4 X 4, 302, V-8, Stand. Trans., radio, auxiliary gas tank, radial tires, 15,000 miles, Showroom Condition. ONLY $5895

69 VW WINDOW VAN, 9 passenger, 4 spd., radio, very low mileage. ONLY $2295

71 DATSUN 1200 Fastback, 4 spd., radio, 33,000 miles. $2095

MANY, MANY MORE TO CHOOSE FROM

BUSINESS HOURS
MON.-THURS. 9-9
FRI.-SAT. 9-6
Dealer Lic. D-4849, D-3111

AMC

"GOOD GUYS" SPECIAL!!
Brand New
1975 HORNET
6-Cyl. Automatic
$3995

PLUS "The Good Guys" will supply the extended buyer protection plan "FREE OF CHARGE".

Look at these Wagons!!
'69 VOLKS Stn. Wagon
'74 ASTRE Wagon
'74 HORNET Wagon
'73 FORD Torino Wagon
'73 CHEVELLE Wagon
'74 MERC Colony Park
'72 DATSUN Wagon

Call an "AMC Good Guy"

REG MIDGLEY

MOTORS LTD.
736 Cloverdale
385-8756
Dealer Lic. D3785

CUDA CONVERTIBLE
CUDA CONVERTIBLE
CUDA CONVERTIBLE
1969 340 S automatic, new top, radial tires, owner transferred, must sell, $2500 or best offer. 382-5138.

MUST SELL
1972 Mustang Grande, 1973 Toyota Celica, both fully equipped, and in excellent condition. Best offers. 477-8868.

1972 METEOR ALPHA 1 OR trade for ¾-ton truck 1972 or newer, cash difference. Phone 478-1624.

1968 PONTIAC STATION WAGON. V8, Auto., P.S., P.B., $1495. B. Madsen Motors Ltd. 2691 Sooke Rd. 478-5011. D.L. 1668.

1973 CAR OF THE YEAR VEGA GT sports rally, 4 speed hatchback, offers. Call 383-2363 after 5:30.

SAVE OVER $1,000
'75 BUICK SKYLARK, LOADED, under warranty, $5,000 firm. 384-3474.

1972 PINTO SQUIRE WOODY Station wagon, auto., radio, $2495. B. Madsen Motors Ltd. 2691 Sooke Rd. 478-5011. D.L. 1668.

'69 GTO, $3,000. 479-5751.

1962 VW VAN, 1964 REBUILT ENgine. Best offer will take. 598-3681.

150 CARS FOR SALE

Garden City Auto Sales

GENERAL MANAGER
Harold D. Jamison

75 Trans Am
74 Javelin
74 Nova
74 Roadrunner
74 Camaro
73 Safari Wagon
73 Chev Wagon
73 Valiant Scamp
73 Monte Carlo
73 Cutlass
72 Challenger
72 Malibu
72 Ford Wagon
71 Demon
71 Ford 2-dr.
70 Chevrolet
70 Roadrunner
69 G.T.O. Conv't.
67 Firebird Conv't.

'TRUCKS'
75 Ford F-250 XLT
75 Ford ¾ Ton Van
75 G.M.C. Sprint
74 G.M.C. Sprint
74 Sierra Grand ¾ Ton
73 Westphalia
72 VW Window Van
71 G.M.C. ¾ Ton
71 G.M.C. ½ Ton

HAVE THE CAR CHECKED BY YOUR FAVORITE MECHANIC OR OUR SERICE DEPT.
While You Watch At Our Expense

A BETTER PLACE TO BUY
A BETTER CAR — TRUCK
No Reasonable Offer Refused

Garden City
Sales — Service Ltd.
2978 Douglas
382-9111
DLD 3790

DePAPE

XXXXXXXXXXXXXXXXXXXXX
Victoria's ONLY INDOOR CAR LOT
XXXXXXXXXXXXXXXXXXXXX

76 CADILLAC SEVILLE 4 DOOR
G.M.'s new small Cadillac. Absolutely Stunning and Beautiful. Hurry for this one!

75 Ford Granada
Ghia, 351 auto. P.S., P.B., P.W. air, tape.

74 Firebird
4 spd., P.S., P.B. Mags. Hurry.

73 M.G.B.
Radio, Sharp!

73 Toyota Celica
Auto, deluxe interior. Bargain.

73 Triumph TR6

72 Triumph GT6 O'd

72 Pontiac GTO
Console, auto, P.S., P.B., P.W., Power Seat, vinyl.

71 Cadillac
Coupe, vinyl top, loaded.

70 Mustang Conv.
351, V-8, auto., P.S., P.B.

70 Dodge Dart
318 Motor, auto, P.S., P.B., mags.

68 Vauxhall
Station wagon, runs great

68 Datsun 1600
4 sp., radio, tape, clean.

67 Chev Impala
V-8, auto., P.S., P.B., clean.

66 Buick Skylark
350, V-8, auto, P.S., P.B., clean.

MANY MORE TO CHOOSE FROM

9 a.m. to 6 P.M.
XXXXXXXXXXXXXXXXXXXXX

DePAPE MOTORS LTD.
760 JOHNSON ST.
384-8035 Dir. D-1792

MUST SELL
1973 Datsun, stationwagon, 37,000 miles, radio, excellent condition, $2300. 598-6363.

1967 T-BIRD LANDAU, 4 DOOR, good condition, offers. 746-6744 Duncan.

1973 MAZDA R-100, 2-DOOR coupe, new engine, $1900. 3110 Parlow Place, Colwood.

1966 VOLKSWAGEN 1300, $1,100. Phone 598-5404.

1960 FIAT, 6 STANDARD, RUNS good, rare. $400 or offers. 479-8563.

'62 VALIANT, AS IS, $300, PHONE between 6-8. 383-9751, or 508-5364.

1967 RAMBLER, GOOD SHAPE, $400, 479-7396.

1963 VW STATION WAGON, $575. 652-5779.

FOR SALE '69 GTO, $2200. Phone 642-3852 after 5:30 p.m.

MUST SELL BY FRIDAY. '57 Chev 283. 382-4185.

MUST SELL '71 DATSUN 510 2-door, very clean. 658-5458.

1972 DATSUN, LOW MILEAGE, 384-1620. $2,295.

1969 MAZDA WAGON 1500. GOOD condition, sale or trade. 384-3797.

67 COOPER, MAGS, $1200 OR offers. 384-2878 between 12-5 p.m.

65 GALAXIE, GOOD CONDITION, must sell, $350. 592-2731.

67 BUICK SPECIAL 6 AUTOMATic, clean, tested, $850. 382-5402.

1964 MALIBU, REBUILT 283, auto., $750. 478-1432.

1970 C.J. 6 JEEP, GOOD CONDITION, soft top. 746-6744.

1968 OLDS 442, EXCELLENT condition. $2,000. 658-8785.

1970 GREMLIN IN TOP CONDITION. Asking $1575. Call 592-7732.

1966 VW, NEW MOTOR, SHOCKS. Good condition, $900. 477-0759.

1955 STUDEBAKER, NOT RUNning. Cheap. 598-3681.

150 CARS FOR SALE

DOUGLA VOLKSWAGEN
PORSCHE
AUDI

END OF SEASON
CAMPER CLEARANCE
19 New WESTFALIA and DORPER CAMPERS automatic and 4-speed.
NEED YOUR TRADE!
ANY MAKE OR MODEL

DEMO AND USED CAMPER VANS and BUSES

75 VW Westfalia, auto., radio, low miles $9395
73 VW Window Van, 27,000 miles $4695
73 VW Westfalia, fully equipped $7495
73 VW Westfalia $7295
72 VW Panel, camper conversion $4495
72 Chimo camper, fully equipped, glass top $6595
72 VW Panel van $3195
72 VW Westfalia camper, fully equipped $6495
71 VW Westfalia camper, fully equipped $5595
70 VW 7-pass. bus $2995
69 VW Westfalia camper, fully equipped $3995

Douglas Volkswagen Ltd.
3329 Douglas Street
388-5466
Dealer Licence Number D3715

SUBURBAN MOTORS

NORTH ON DOUGLAS

75 METEOR Demo 2-door hardtop, V-8 automatic transmission, power steering, power brakes, radio. Save $786, was $5982. Now $5196

75 GRANADA, 4-door, only 600 miles, 6 automatic transmission, power steering, power brakes, radio. Special $4995

75 COMET, 4-door, 6, automatic transmission, power steering, radio $4395

75 VOLKS Grand Bug, 4-speed, sun roof $3495

74 ASTRE, 2-door, 4-speed, radio $2695

SPECIAL
73 PONTIAC, 4-door, V-8 automatic transmission, power steering, power brakes $1995

65 MUSTANG convertible, V-8 automatic transmission, radio $1495

WIDE OPEN UNTIL 10 P.M.
WEEKDAYS
6 P.M. SATURDAY

3377 Douglas St. 386-6131
Dealer Lic. D. 2298

GOING BACK TO SCHOOL, 68 Datsun 510, 4 door sedan, 4 speed, for $1495. Body immaculate. Recent valve job, tuneup, radio, and fog lights, tested till Aug. 76. 478-4381, evenings only.

1966 PLYMOUTH FURY III; 1963 Pontiac Parisienne, running, best offer plus tow away. 656-6638.

SUPERSTOCK NO. 33
Reasonably cheap, $1500 firm. 478-6891.

'67 VOLKSWAGEN SQUAREback, 1600 engine, radial tires. 479-8503 after 5.

69 ENVOY EPIC, 33,000 MILES, new brakes, just tested. $925. 479-1202.

ART'S CAR SALES
See our selection, cars—trucks.
310 Bay St. D-3415 383-8302

1965 CORSA 140 ENGINE. EXcellent condition. Asking $1500. 656-4745.

'59 PONTIAC STATION WAGON, mechanically good. Gov't tested, $200. 598-6974.

62 FORD FALCON, NEW clutch. Tested 'til May '76. 479-2613.

'66 BEAUMONT SPORT DEluxe, 2-door hardtop, V-8, automatic, 479-5618.

1969 LTD. COUNTRY SQUIRE Wagon, wood grain, $1850, consider part trade. 479-1249.

150 CARS FOR SALE

METRO TOYOTA

YOU DON'T Have to go any further!

CANADA'S LARGEST TOYOTA DEALERSHIP

73 Blazer
68 Charger
74 Apollo
69 Dart
67 Buick GS
69 Olds 442
73 Celica ST
70 Monte Carlo
72 Mark II
74 Bobcat
73 Torino Wgn.
73 Javelin
73 Gremlin 'X'
73 MGB
75 Camaro
69 GTO
74 Capri
70 Toyota, auto.
73 Olds Royale
67 Corvette
68 Beaumont 4 dr.
73 Chevelle Wgn.
72 Corolla
69 Corona

REMEMBER at METRO
NO REASONABLE OFFER REFUSED!

OVER 150 ESSO TESTED USED CARS.

100% FINANCING O.A.C.

CALL NOW!
386-3516

Metro Toyota Ltd., 625 Finlayson. Dealer Licence D 3676.

METRO

ALFA ROMEO SUPER LOT In Sidney

656-1105

METRO'S BEST SELECTION AT SIDNEY

CARS
73 Olds Delta
72 Capri
71 Mazda
71 Datsun Wgn.
70 Cortina
69 Plymouth
69 Sunbeam
68 Meteor
68 Cortina
67 Cutlass
66 Plymouth conv.
66 Ford

Sports Cars
74 MGB
73 TR6
73 MGB

TRUCKS
74 Ford F100
74 Ford F250 (2)
73 Blazer
73 Chev. 4 x 4
72 Dodge Pickup
72 Jimmy 4 x 4
72 Ford F250
69 Chev. Pickup
68 G.M.C.

VANS
73 Chev.
72 Econoline
'73 23' TRAILER

656-1105

Metrocan Holdings Ltd., Beacon Ave., Sidney, B.C. Dealer Licence No. D3687

METRO

150 CARS FOR SALE

VICTORIA DODGE CHRYSLER
ON YATES

JUST ARRIVED
FINAL ALLOTMENT FROM FACTORY OF 1975 STATION WAGONS.
GET IN ON THE BARGAINS WHILE THE SELECTION IS AT ITS GREATEST.

BRAND NEW 1975 DODGE COLTS
FROM $3288
$88 DOWN
$88 PER MONTH
for 48 months on approved credit

USED CAR COMPACTS
74 Dodge Colt 2-door, automatic $2975
74 Maverick 4-door sedan, low miles $2975
72 Datsun station wgn. $1975
72 Cortina 4-door sedan $1875

HOURS
9-9 Monday - Friday
9-5 Saturdays

VICTORIA DODGE CHRYSLER
819 YATES
384-8174
Dealer Licence No. D-26252

INFLATION FIGHTERS
66 CHEV Automatic $ 750
65 COMET Automatic $ 716
66 DODGE Automatic $ 615
65 FAIRLANE Hardtop $ 600
63 FORD Hardtop $1181
67 PONTIAC Automatic $ 591
66 FALCON $ 693
65 MERCURY Stn. Wgn $ 793
66 CHEV $ 270
67 PLYMOUTH $ 571
66 CHEV Impala Auto. $ 873
65 PONTIAC $ 452
67 CORTINA $ 450
66 PONTIAC $ 604
61 CORVAIR Automatic $ 308
64 COMET Stn. Wgn. $ 224
69 METEOR Automatic $1272
69 CHEV Impala $1402
66 BUICK Wildcat $ 551
68 PONTIAC Stn. Wgn. $ 769
67 FORD Stn. Wgn $ 960

PALM Motors Ltd.
2936 DOUGLAS
at Burnside
386 8365 D-1840

1972 COLT STATION WAGON 1600 c.c., with 32,000 miles, excellent condition, must sell as returning to University, $2,400. 598-5929, between 5:00 and 6:30 p.m.

VOLVO 142E, 1972, OVERDRIVE, low mileage, immaculate. Contact Jerry, McCann at McCallum Motors Ltd. DL 3103. 382-6122 or 382-9927.

VOLVO, 1971 142E, EXCELLENT condition, fuel injection, overdrive, leather interior, new radials, disc brakes, AM-FM radio. 112-745-3469, Lake Cowichan.

1973 PINTO SQUIRE STATION wagon, one owner, 13,500 miles, many options including Michelin tires, trailer hitch, mint condition, $2875. 479-9208.

1973 ASTRE SAFARI WOODY station wagon, 4 speed, radio. $2795. B. Madsen Motors Ltd., 2691 Sooke Rd. 478-5011 D.L. 1668.

1970 VALIANT, 4-DOOR, SLANT 6, standard shift, excellent condition, 48,000 miles, open to offers. 479-0359.

1973 OLDSMOBILE, POWER steering, green with white vinyl roof, 2,000 miles. Asking $3600. Phone Mark, 384-8459.

1963 CHEVY II, 4-DR. ECONOMical 6, automatic radio, excellent condition all round. 384-6915 or 477-2260 after 5 o'clock. $795.

1973 TOYOTA CORONA, 4 DOOR, sedan deluxe, radio, air conditioned. Same as new, 13,000 miles. $3250. Apply 2385 Keating X Rd.

1969 DATSUN 510, FOUR-DOOR sedan, radio, four-speed, must sell. 386-6529.

1966 BEAUMONT TWO-DOOR hardtop sport deluxe, 652-2095 after 5 p.m.

1972 CELICA ST, BLUE, EXcellent mechanical condition. Best offer. 385-7048.

'68 DATSUN SEDAN, QUADRA and Finlayson Home Station. 6:30-9 p.m. or 385-6420.

74 SILVER CAMERO, DELUXE package, call after 4 p.m., 595-7510.

1971 VOLKSWAGEN BUS, WITH radio, good for camper, excellent condition, offers. 592-6111.

1957 CHEV BELAIR TWO-DOOR hardtop. Moving must sell. Best offer. 384-4758, after 5 p.m.

BACK TO SCHOOL SALE! MUST sell 1969 Buick Skylark. 53,000 miles, $1850. 386-9464 after 6 p.m.

1972 DATSUN, 510, RADIALS, standard, 4-speed, tape deck, radio. Best offer. 592-2554.

1973 VEGA GT HATCHBACK, 4-speed, $2,700 or offers. 592-7428.

1970 VW STATION WAGON, FUEL injection, $2,200. 477-1658.

TRIUMPH GT6, 1968, $2200 OR nearest offer. 477-6351.

69 MAZDA 1500, WHITE, $700 firm. 386-0241 after 4 p.m.

68 VW VAN, 35,000 MILES ON new motor, $2000. 479-4618.

150 CARS FOR SALE

HORWOOD MAZDA

BRAND NEW
75 MAZDA
1600 c.c. O.H.C.
ONLY $3295

SHOP AND COMPARE!!
ALL CARS PRICED

72 COUGAR XR7
59 CRESTA
70 MAZDA R100
64 VALIANT, auto.
74 HORNET, Auto.
67 CORTINA G.T.
74 PINTO, auto.
71 FIRENZA, auto.
73 FORD 9-PASSENGER club wagon, exceptional.
68 OLDS Vista Cruiser
74 CHEV ¾-ton V-8, P.S., P.B., A.T.

OVER 60 CARS TO CHOOSE FROM
BANK OF B.C. FINANCE

HORWOOD MAZDA
385-1451
810 Johnson at Blanshard
Dealer License Number D-3273

Wille Motors
74 BRONCO wide tires $4895
73 CAPRI 4-speed, V-6 $3295
73 FORD Ranchero G.T. Air.
72 SATELLITE S.W., A.T. $2995
72 DODGE ½ ton PU $2695
70 MAVERICK 6, auto. $1895
69 DATSUN 4 dr. A.T. $1695
69 DODGE ½ T., V 8, AT $2195
69 PLY. FURY III H.T. $1695
67 CAMARO 327 auto. $2395
65 CHEV Window Van $1295
65 VALIANT SIGNET $1395
TRANSPORTATION SPECIALS
YOUR CHOICE FOR ONLY $495
65 AMBASSADOR $495
65 CHEV. V-8, Auto. $495
65 MORRIS 4-speed $495
65 PLYMOUTH 6-Std. $495
65 DODGE ½ ton Pickup $495
64 METEOR S.W., V-8, A.T. $495
WILLE MOTORS LTD.
Dlr. D-7366
1240 Douglas at Cloverdale 382-2313

1967 COUGAR, IMMACULATE, must be seen. Aqua bottom with new black vinyl roof. V8 auto console, radio, tape deck, traction bars, dual exhaust, Tach, mags and wide oval tires. Very sharp. 592-0428.

'69 CADILLAC FLEETWOOD Brougham, 383-7730, for appointment to view.

1973 CORTINA, AUTO., 2 TONE, AM-FM, 2 door, low mileage, immaculate. $2,350. 656-2360.

1966 RAMBLER, 4-DOOR, RADIO, automatic, one owner, $595. 477-4962.

1973 CAPRI, V6, 2600, PIRELLI tires. $3,300 or best offer. 592-7797.

'73 MAZDA RX3, $2700. GOOD condition. 477-1062.

1969 DATSUN STATION WAGON, 510, $1,500 or best offer. 478-1362.

CELICA '72 MUST SELL, $2,650. 382-1395.

'64 FAIRLANE, $650 OR BEST offer. 478-5337.

'64 CHRYSLER, GOOD RUNNING order. 652-2390.

151 SPORT, IMPORT CARS

1975 TR6
Canary yellow with black leatherette interior. Only 250 miles on this premium automobile.
SELECT MOTORS
950 Yates
384-1322 382-8321

VERY HARD TO FIND, 1972 BMW 2002, T11, 13,900 miles, doctor driven, showroom condition. Contact Georgia Pacific BMW 386-7598. D.L. 3156.

1974 PORSCHE 914, 2 LITER, Limited edition. Front spoiler, stabilizer, AM-FM, Michelin XAS radial. Immaculate. Offers. 477-2919, 4 til 8. No Dealers.

1972 TOYOTA COROLLA 1600 sports coupe deluxe interior, wooden steering wheel, new tires, plus 2 studded snow tires and low mileage. One owner. 477-8148.

1974 MGB, EXCELLENT CONDITION, 21,000 miles. Blaupunkt multiplex stereo. Must sell. Call Mr. Kramer, 385-9517.

'59 MERCEDES BENZ, 220 S, Excellent condition throughout, no rot, squeaks, rattles or whistles, serviced since new. 384-3474.

1970 FIAT 124 SPORT, 60,000 miles, radio, super condition, $2,350, or best offer. 598-4058 after 5.

1972 DATSUN 240Z, STANDARD transmission, very low mileage, excellent condition. 386-7508. Georgia Pacific BMW. D.L. 3256.

URGENT, MUST SELL, JAGUAR 3.8 Mark II, almost everything new, 1962, 50,000 miles. Sacrifice $2000. 477-2486.

MUST SELL
1972 MGB, 30,000 MILES, VERY good conditon. First $3,000 takes. 382-6057, 386-9869.

ALFA ROFERO SPIDER, 1974 yellow, 8,000 miles, mags. Phone 477-4776 after 5:30.

'68 MGB, METALLIC SILVER wire wheels, excellent thoughout. 478-2222.

GOING TO COLLEGE, MUST sell '69 MGB, excellent throughout. 598-1826.

1967
ALFA ROMEO, SPIDER, CONVERTIBLE, 592-2717.

1974 MGB, LOW MILEAGE, good condition, $4300. 388-7874, 9 a.m.-5 p.m.

1969 ALFA ROMEO BERLINA, write Bob Phillips Box 456, Duncan.

1970 FIAT 124 SPORT, GOOD condition. Student, must sell. Offers. 385-5470, after 5 p.m.

1969 124 FIAT SPORTS COUPE, excellent condition, radio, radials. 595-6706.

'58 MGA. JUST TESTED. ENgine re-built last year. Offers. 385-2153 after 6 p.m.

240Z DATSUN. 24,000 MILES. View on weekend. 595-8147.

'69 FIAT 850. GOOD MOTOR, $650 or offers. 385-2667.

1967 MGB, IMMACULATE, $1,850 firm. 592-9015. 5 to 7 p.m.

'69 TRIUMPH GT 6 PLUS, BEST offer. 595-8655 after 12 noon.

68 ROVER 2000 TC, EXCELLENT condition, $1450, 592-0284 after 5.

'71 FIAT 124 SPIDER CONVERTible. Excellent condition. 384-7004.

1970 LOTUS ELAN SE, 25,000 miles. 385-0269.

71 TRIUMPH GT 6 PLUS, BEST offer, 41,000 miles. 477-4228.

1969 MG MIDGET EXCELLENT condition offers, phone 642-3312.

1967 MG MIDGET, GOOD SHAPE, many new parts. 385-2371.

1958 JAGUAR MK. IX SALOON 3.8 litre, excellent condition. 743-2982.

151 SPORT, IMPORT CARS

62 MIDGET, 1275 CC, GOOD CONdition, offers, 382-0217.

154 TRUCKS and BUSES

ENSIGN
Dodge TRUCKS
AND
RECREATION VEHICLE CENTRE

QUADRA AT CALEDONIA

QUALITY USED TRUCKS
74 DODGE F-200 Maxivan
74 FORD Ranchero
74 DODGE B100 Van
74 DODGE ½ Ton Pickup
74 DODGE ¾ Ton, 4 wheel drive
73 FORD ¾ Ton Pickup
71 VOLKSWAGEN Westfalia

WE BUY GOOD USED TRUCKS FOR CASH

SEE THE TRUCK SPECIALISTS AT
ENSIGN
DODGE TRUCK CENTRE
QUADRA at CALEDONIA
386-2411
Ask for Truck Sales
Dealer licence number D-3672

VICTORIA R. V. CENTRE
1973 GMC ¾ ton crew cab, loaded, including air conditioner OFFERS
1969 ¾ ton DODGE, clean, V-8 $2495
1970 ¾ ton GMC, V-8 $2295
VICTORIA R.V. CENTRE LTD.
formerly Purvis Flack
1080 Goldstream Ave., Langford.
Phone 478-8377
Vancouver Island's largest R.V. complex.
D.L. 2605

ARTS CAR SALES
310 Bay 383-8302
73 Chev ½ Ton, V-8, 3 Spd. $3195
72 GMC ½ Ton, V-8, Auto. $2895
69 Chev ½ Ton, V-8, 4 spd. $1975
D.L. 2415

4X4—1972 GMC, 350 4-SPEED, 750-16 split rims, aluminum dog house, power disc brakes, power steering, HD springs, excellent condition, $4,900, 479-9210, 4416 Wilkinson Rd.

1960 INTERNATIONAL 4-WHEEL drive, 5-ton with 800 gal. alum. water tank. Clean. V8 engine, 5 sp., original miles 42,000. (Ex army.) Take pickup in trade. $2,495. 748-8837 Duncan.

1969 DODGE V8, Automatic, P.U., $1200.
New 4-ton Warn Winches $425.
VICTORIA JEEP 386-6511
598 Hillside at Rock Bay D-2295

1972 4X4 FORD ¾-TON, GOOD condition, 4-speed, power brakes. Canopy, 5th wheel equipped. Electric brakes, and winch. $5,200. 382-0408.

1973 FORD ¾-TON, PICK-UP F250, power disc brakes, 360 V-8 engine, very clean, suitable for camper or work, $3,000 firm. 598-2666.

1973 RANCHERO 500, POWER steering, power brakes, automatic transmission, 351 V8, chrome wheels, $4395. Consider trade. 386-0007.

1974 DODGE SPORTSMAN 200, long wheel base, 318 automatic, power brakes, power steering, low mileage, $4,750 or best offer. 598-7174.

1973 XLT RANGER ½-TON, heavy duty, low mileage, power steering, power brakes, automatic. Excellent condition. 658-5685, call after 5.

LEN BARKLEY INTERNATION LTD.
New and Used Trucks
517 Herald St. 388-5508

1972 SIERRA GRANDE, ½ TON, power steering, power brakes, automatic, good condition, offers. 478-7288.

'74 ECONOLINE SUPER VAN, heavy duty package, automatic, big 6, 13,000 miles. $3,700 Mornings 658-1163.

BRAND NEW DATSUN 4-TON pickup, fully equipped.
MCCALLUM MOTORS LTD.
1101 Yates D46227 382-6122

1970 FORD E300 VAN, 302 V8, automatic, panelled, insulated, carpeted, very good condition, $3500. View at 1491 Fairfield.

'74 DODGE TRADESMAN 100 van, V-8 318, power steering, power brakes, partially camperized. Call 656-5127.

1974 GMC SIERRA ¾, AUTOMATic, power, as new, low mileage. Offers to $4,500. See at 489 Davida after 5 p.m.

1969 FORD SUPER VAN, GOOD condition, $1,950. Can be viewed between 9-5. Phone 386-7728 or 479-7975.

74 FORD, TRAILER SPECIAL, 460 V8, automatic, deluxe trim, loaded with options, 8000 miles, mint condition, $4600. 477-6357.

"TRUCK CANOPIES"
COASTLINE TRAILER CENTRE (1971) Ltd. 1915 Quadra St.
DLD 8573 388-6021

1973 FORD ¾-TON, RANGER XLT, F250, camper special, power steering and brakes, automatic. 592-2805.

1965 GMC WINDOW VAN, 54,000 miles, excellent condition. $1,300 firm. 598-6403.

'69 DODGE 383 MOTOR, CUSTOM Cab. Heavy duty suspension. Good tires, $1,600. 385-1555.

1970 FORD ½-TON, SPORTS CUSTom. Very economical, excellent condition, $2495. 656-6297.

1971 FORD ECONOLINE SUPERvan with extras, excellent condition. For details, 479-2288.

1973 FORD F250 4 X 4, 17,000 miles, excellent condition. $5800 firm. 388-4967.

HOMEMADE CANOPY FOR DATsun pickup $75. 598-5661 or 382-2676.

154 TRUCKS and BUSES

AMC
JEEP
VICTORIA'S NEW 4 WHEEL DRIVE CENTRE

SPECIAL
1968 CHEV. ½ TON pickup
Hard to find at this price
$1895

1971 ¾ TON CHEVY VAN
Street neet green
Camperized
$4295

NEW
BENDIX Motor Homes
19' to 25'

NEW
GMC van conversions

NEW
OLYMPIC CAMPERS
8' to 10½'

NEW
JEEP CJ5s — CHEROKEES and TRUCKS

JEEP CITY
GOOD GUYS
PHIL HENDRY BILL HARRISON

Reg Midgley's
JEEP CITY
3342 OAK ST.
Near Town and Country Shopping Centre
386-7571 Dlr. Lic. D4530

1968 CHEV EL CAMINO 6 CYLINder automatic. Custom top, excellent condition. $2,100. Offers. 656-5337.

65 VOLKSWAGEN WINDOW VAN, no rust, runs like top. $1395. 388-7642.

72 FORD ½ TON, 6 CYLDINDER, 3 speed, good condition, $2700. 478-8983.

'59 CHEV 1-TON, HEAVY DUTY steel deck, duals, good condition. $1,000 or closest offer. 478-9298.

1966 FORD PICKUP, V8, CERtified, good condition, $850. 386-2761 after 6.

66 INTERNATIONAL TRAVELall, good condition, rebuilt engine. Must sell. 743-9413.

'71 FORD F250 CAMPER SPEcial, 360 motor, automatic, power steering, power brakes, 592-1338.

'74 DODGE PICK-UP, V-8, 3-speed, 1,900 miles, excellent condition, $3,700. 385-6280.

FORD STEP-VAN CAMPER, propane, stereo, good tires, 592-1980, evenings.

'58 CHEV. SINGLE AXLE DUMP truck, new motor, good tires, just tested, phone after 5. 478-7877.

1966 MERC ½-TON, LONG BOX, 4-speed, 6 cylinder, with canopy. 386-6622.

1974 JIMMY, 4X4, POWER brakes, power steering, automatic. 477-8912.

1969 INTERNATIONAL ¾-TON. Good condition. $2,000 or offer. 385-7173, after 4.

1970 VW VAN, NEW ENGINE, partly camperized. $3,000. 479-9174.

'67 FORD RANGER, GOOD shape, $1200. 384-4350 any time.

61 LAND ROVER, $2500 OR BEST offer. 656-4988 after 5:30 p.m.

1970 GMC ¾-TON. $2,200 OR BEST offer. 592-9431.

1965 ECONOLINE VAN, PARTLY customized. 592-1997.

65 GMC HANDY VAN, 68-283, V-8, $1,250. 592-4306.

1973 TOYOTA 4X4, WARN WINCH, $3,900. 468-7463.

'74 FORD ¾ TON, 360 V-8, 4 speed, like new, $4600. 477-6357.

'65 MERC, CUSTOM CAB, ¾-TON. $995. 477-1603 after 6.

1974 TOYOTA LANDCRUISER, still on warranty. 478-2015.

158 TIRES

Tire Specials
"60 Series"
2 - F60-14 Firestone PARNELLI JONES
4 - G60-14 Concorde TRAC ACTIONS
2 - G60-15 Concorde TRAC-ACTIONS
"RAISED" WHITE LETTERS While They Last ONLY $50 EA.

D & D TIRE
1620 Blanshard
382-7283

SPRUCE UP YOUR JIMMY OR Blazer — have 5 new 10.00x15-inch lug tires and wheels, phone 478-6611 after 6 p.m., 658-5424.

FOR SALE — 4 F78-15 GOODyears, $100 or best offer. Excellent condition. 383-5682.

TRADE TWO EXCELLENT 6:00-16 on split rims for two 7:00-17 or visa versa. 478-7292.

ONE H78-15, ONE G78-14 BELTED snow, four F70-14, belted. 598-1836.

TWO BRAND NEW 15X10 CRAGar SS mags. $185. 384-3384.

2 ALLSTATE E78X14 SUMMER tires. 652-5839.

160 PARTS, ACCESSORIES

63 PONTIAC STATION WAGON for parts, 283 engine; 64 Chevelle rebuilt engine. 2540 Wark.

283 ENGINE EXCELLENT RUNning condition, complete, $100. Phone 592-3516.

27T ROADSTER PICKUP BODY, 479-1950 after 5.

'58 VAUXHALL FOR PARTS. $50. 385-1748.

'64 OLDS 394 ENGINE AND transmission. Offers. 383-5767.

CHEV 327 CU IN, 300 HP COMplete and running. 598-2402.

1965 FORD CUSTOM FOR PARTS, good running gear, phone 653-5354.

1964 CHEV CLAIMER, BEEN passed, $150 or offers. 478-1909.

'64 DODGE POLARA, FOR parts, 382-7892.

FOR SALE: PARTS FROM 1960 Vauxhall Envoy. 478-4909.

1960 ZEPHYR PARTS, PHONE after 6, 743-5796.

289 INTAKE MANIFOLD, COBRA, with Holley carburetor. 478-8556.

FOR PARTS: '65 FURY (318 V-8). 384-9769 after 5 p.m.

URGENTLY NEED '66-'69 VW Bug front end. 479-4687.

FOUR ET MAGS WITH 10" tires, all new. 479-4064.

WANTED, REAR AXLE FOR 220 Mercedes. 1960-67. 595-5901 after 6.

160 PARTS, ACCESSORIES

OLDER CARS
New 8-track tape players now available for 1967 and earlier English made cars.
B.C. Sound and Radio Service
931 FORT 383-4731

OPEN NOW
Come and see Victoria's largest stock of Hi-performance auto accessories and parts.
Mon.-Fri. 9-9, Sat. till 5
D. G. AUTO
3244 Douglas 382-4012

PARKDALE MOTORS
FIAT Parts — Accessories and Service
386-2277
FIAT — SAAB

SPORTSMAN
Warn Winches 8,000 lbs. capacity, call Mariam Logging Supplies. 890 Goldstream Ave. 478-6611.

RADIATOR REPAIRS, FAST TOP quality repairs at Maurice's Auto Body, 427 Beta St., phone 386-3381. Located behind the Burnside Pay and Save Gas station.

2—14X10 CRAGARS, UNILUG, with GM adaptor. 2—M50 Super Chargers, less than 1,000 miles, like new. Offers. 385-7957, between 4 and 5 p.m.

CORD'S PISTON RINGS
2925 Bridge St. 383-0011
Rebuilding your engine? See us for your parts and machining needs.

CARTER 750 CFM COMPETITION, $25; Edlebrock Torker, 289, $100; hood '64 Comet, good shape, $40. 652-1106 or 652-3089 after 5.

COMPLETE 455 OLDS ENGINE, 2 sets of bucket seats. New white top for '56-'57 TR 3. 383-8941 or 479-6368.

TWO-FOUR TUNNELRAM TO fit a big block Chev., carbs complete, $300 or best offer. Phone 743-2916.

57 CHEV 2 DOOR BEL AIR body, mags and headers. $400; 200 cu. inch Ford 6 motor. Good shape $100. 592-9540.

CORVETTE HEADERS AND 780 CFM holly carburetor for sale. 383-4661.

WANTED: '67 MUSTANG grille, bumper, chrome and interior parts, 477-2931.

FOR SALE: '64 VALIANT LR and RR doors, hood, trunk. 652-1060.

230 CUBIC-INCH ENGINE FOR sale $150 or swap for 261 cubic-inch engine. 383-8837.

1957 CHEV FOR PARTS. IMMACulate grill pieces; Chev 283; $45. 386-1274.

MUNZIE TRANSMISSION M21. For information phone 383-4101, ask for Jim.

'68 CORTINA PARTS, 4-SPEED transmission, starter and generator $18 for all. 382-4559.

FRONT SPOILER FOR LATE model Mini, never on car. 1100 Austin disc brakes. 477-4700.

WRECKING 1961 AUSTIN WESTminster, all parts available. 598-2397.

162 AUTO REPAIRS, SERVICE and TOWING

OUR SPECIALTY
FOREIGN CAR REPAIRS
All makes including Renault, Citroen, Peugeot, all sports and performance cars. For a free estimate phone
PIERRE PERRERA
(formerly European Car Centre)
at HONDA CAR CENTRE
909 Yates St. Phone 386-6707

HAVE TOOLS WILL TRAVEL. Why pay $15-20 per hour for your mechanical work. We come to your door for a lot less. Cars, lawnmowers and small engine repairs. All work guaranteed. 642-5595.

SCRAP CARS HAULED. 478-9571.

166 CARS and TRUCKS WANTED

CARS WANTED FOR CASH
— WE PAY OFF LIENS
— HIGHEST CASH PRICES
— TRADE UP OR DOWN
DePAPE
760 JOHNSON STREET
384-8035
DePAPE MOTORS LTD.

CASH
We will buy your car for cash. G.C.M. Motors Ltd., 790 Goldstream Ave., 478-3242. D-7197.

VICTORIA AUTO BROKERS
386-7707 1808 Blanshard 382-1921
TOP DOLLAR FOR YOUR CAR

SHELBOURNE AUTO MART LTD.
1640 Cedar Hill X Rd. 477-9166
We Buy Cars. Instant Cash.

WANTED: NSU TYPE 110 OR 1200 TT not older than 1967. 652-1532 after 5 p.m.

PRIVATE, LATE MODEL SMALL car in good condition. Max. $2,000 479-3411.

168 CAMPERS, TRAILERS and MOTOR HOMES

IMPALA CAMPING WORLD
Vancouver Island's Largest Selection Of
TENT TRAILERS — TRAVEL TRAILERS — MOTORHOMES — 5th WHEELS
Propane—Accessories—Service
OPEN 6 DAYS A WEEK
CLOSED MONDAYS
10077 Galaran Rd
on Pat Bay Hwy. Sidney
D.L. 3918
656-5504

"WESTERN CAMPERS OKANAGAN TRAILERS
REPAIRS
To all types of rec. vehicles
VAN OUTFITTING A SPECIALTY
PHONE 384-0213 ANYTIME
PARTS—ACCESSORIES
LOGAN'S RV SERVICE CENTRE
650 Burnside Rd., E. near Douglas

DOGWOOD TRAILER SALES
PARTS PROPANE
RENTALS
RANDELL TRAILERS AND CAMPERS 478-6841
2630 Deville Road
Dealer Licence D-1789
Highway 1 and Millstream Rd.

1975 MINI MOTOR HOMES, 19' Sunkampers by AMF, 360 Dodge 1 ton chassis, dual wheels, power steering, power brakes, stereo radio, air conditioning, shower, sleeps 6. As low as $12,500. 3233 Douglas St.

RESERVE YOUR RECREAtional vehicles now for fall or winter hunting, fishing, or vacation trips. Special off-reason rates. Also boats, motors, and canoes. Evergreen Recreation, 3233 Douglas St. 386-0411.

PRIVATE
17½' Prowler trailer, fully self-contained, immaculate condition, many extras. Used 6 weeks. $3950. 478-0159.

MUST SELL, WINDOW CANOPY with ice box and sink, ideal for hunting, best offer. 592-4942 after 5 p.m.

24' AIRSTREAM, FULLY equipped at No. 5 mobile home, Thetis Lake Camp Ground. 478-6870.

1971 VOLKSWAGEN CAMPER, fridge, stove, sink, water tank, quadraphonic stereo, many extras. 383-2579, after 1 p.m.

168 CAMPERS, TRAILERS and MOTOR HOMES

ATTENTION!
COASTLINE TRAILER CENTRE
WILL BE MOVING
TO A NEW LOCATION
OCT. 1st/75
BUY
THAT NEW 1975
PROWLER
TRAVELAIRE
KUSTOM KOACH
TRILLIUM
TRAVELMATE
RUSTLER
NOW BEFORE
The 1976
Price INCREASES
and
SAVE Hundreds OF $ $ $ $
1976
PROWLERS
TRAVELAIRES
JAMBOREE MOTORHOMES
NOW ARRIVING
Drop Down and SEE The NEW NEW MODELS FOR 1976.
COASTLINE TRAILER CENTRE
(1971) LTD.
1915 Quadra St.
388-6021
OPEN
Weekdays 10 a.m.-9 p.m.
Sat. 10-5 Sun. 1-5
DEALER LICENCE D-8573

LAYTON
HOLIDAIRE
WEEKENDER
GALAXIE
Campers - Canopies
USED UNITS
1972 26 Ft. LAYTON Trailer. Fully self-contained $5195
1974 23 Ft. LAYTON Trailer. Fully self-contained $5495
1974 8 Ft. WEEKENDER camper. Furnace $2400
PARTS, ACCESSORIES! REPAIRS
HOURS OPEN
MON. to SAT., 8 A.M. - 5 P.M.
THURS. — FRI. nite till 9 p.m.
DOMINION MOTORS
We specialize in I.C.B.C. Autopian Campers and Trailers
1703 BLANSHARD ST.
(across from Hudson's Bay Parking Lot) Victoria B.C. 385-5012.
Dealer Licence Number D-5336

TRAVEL UNITS, NEW AND used. Motor Homes — 25' Itasca, 19' Flurys, all Steel Frame. 27' Travelux Trailer. Jackson's, 974 Goldstream, DL-1014.

LEAVING CANADA
18' Holidaire trailer. Bought in June, like new. Fully self-contained. $3800 or best offer. 477-4196 before 10 p.m.

FORD SCHOOL BUS, NEW FACtory rebuilt V-8 engine, warranty, 4 beds, heating, fridge, stove, radio. Site 68, 3430 Seymour Ave. $3,250. ONO.

1961 VW CAMPER VAN, RAISED roof, new paint, mechanically good, carpeted interior, stove, table, bed and cabinets. $1,595. 477-8300 between 4 and 9 p.m.

1964 VW CAMPER, REBUILT ENgine, European designed interior, excellent condition throughout, many extras, $1500. 383-1773.

1969 ¾-TON DODGE, AUTOMATic, 11' camper, fridge, stove, toilet, heater, camperette top included. 384-4717. View at 2540 Fernwood.

1971 SECURITY 9', FRIDGE, stove, oven, furnace, toilet, jacks mounted, very clean, $2300. 479-7086.

73 GMC ¾-TON CAMPER equipped, 74 10' Funtime camper self contianed. Both immaculate, $7000. 656-3775.

13' TRAVEL TRAILER, WITH awning, lovely condition, sleeps four, 3 burner stove. $1000. 598-6934.

1972 25-FT. CHAMPION MOtorhome, $10,500. Phone after 5:30. 382-2542.

'72 MAVERICK, HARDTOP trailer, propane stove and tank. 479-4983.

1964 SHASTA 19'. FULLY SELF contained. Good condition. $2600. 479-5674.

'72 8' 6" OVERHEAD CAMPER, excellent condition, hydraulic jack, $2,000. 383-6774.

FOUR NEW H.D. HYDRAULIC camper jacks, $190. H.D. Front tire carrier, $20. 656-3775.

FOR RENT: 13' TRAVEL TRAILer, sleeps 4, self-contained. 478-5829.

3-BEDROOM TRAILER, IN FAMILY court, $4,000 cash and take over payment, 478-9955.

24" WINDOW CANOPY, GOOD shape. Roof racks, CB lights. Please call after 5. 658-5162.

HARDTOP TRAILER SLEEPS six. Stove, fridge, icebox. From $55 a week, 479-7071.

12 AND 14' TRAILER FOR IMMEdiate rental, $50 weekly. Phone 384-4816.

WANTED TO RENT MOTOR home or camper for 10 days in Sept. Responsible party. 479-9191.

30X8 ROCCO CUB TRAILER, ACcepting offers. Furniture included. 29-342 Island Hwy. 479-3156.

1971 8' SECURITY CAMPER, EXcellent condition, sleeps 3, ideal for hunters, $950. Phone 246-9746.

17' TRAVELAIRE, SLEEPS 4, toilet, fridge, oven, furnace, excellent condition, $2600. 477-4950.

1972 8½' VANGUARD CAB camper boat rack, clean, $1200. Phone 477-0866 after 5 p.m.

28" SPORTSMAN CANOPY 652-5758

CAMPER FOR SALE, OR TRADE for trailer, 478-6032.

168 CAMPERS, TRAILERS and MOTOR HOMES

S. J. PEDEN LTD.
VANGUARD
MOTORHOMES — CAMPERS
TRAILERS — TRUCK CAPS
VANGUARD Quality, Finish, and Dependability at a price you can afford.
See the complete line of Vanguard "Campers" on display now.
JUST ARRIVED
Deluxe 22 ft. VANGUARD MINI MOTORHOME
TRADE BARGAINS
9' SECURITY with toilet compm't, Jack, Furnace, Oven $2295
9'6" VANGUARD. Complete with 3-way fridge $1895
'69 CHEV. ¾-ton loaded complete with 8½ ft. Vanguard Camper $5890
16' KUSTOM KOACH c-w Oven $1695
OKANAGAN Import Camper $1695
'74 14 ft. VANGUARD Trailer, Fridge and Furnace $2895
8' MAJOR WAY $1150
PARTS AND ACCESSORIES
If you're building a camper, trailer, or boat, or converting a van or just modifying what you have, be sure to see our large assortment of SINKS, FRIDGES, ICE BOXES, ROOF VENTS, WINDOWS, SPRUCE FRAMING, PANELLING, TOILETS, LIGHT FIXTURES, HEATERS, WATER TANKS, TABLE LEGS, and many more other useful items.
S. J. PEDEN LTD.
2855 Quesnel St.
386-3464
DLR. D-1040

VICTORIA R.V. CENTRE
1080 GOLDSTREAM
478-8377
Up-Island Customers
Call Zenith 2438
DL 26205
Open 7 Days a Week
We Service What We Sell
5 Acres of RVs
Large selection of Live-in Units
Excellent selection of Canopy and Van Conversions
Come in and see our selection of FIFTH WHEELS and MOTOR HOMES and go south for the winter

FENNELL'S
TRAILER SUPPLIES
Parts—Propane—Repairs
10 colours of Profiled Aluminum SPORTSMAN and THUNDERBIRD CANOPIES
6459 Pat Bay Hwy. 652-2511

APOLLO
TRUCK CAMPERS
The One's To See Before you Buy
WINNEBAGO
SALES and SERVICE
Gornell Chev Olds
3050 DOUGLAS
D.L. 3162

RENT
A Motor Home
Book now for your holiday from "Comfort Motor Holiday" phone 477-6971 or 658-8746.

ONE OWNER, 1971 VW CAMPER, 49,000 miles, excellent condition, $3295 full price. Contact Karl Kuester at Empress Pontiac Buick Ltd. 382-7121 or residence 477-5798. D.L. 3182.

COME IN AND SEE THIS
73 FORD FUNCRAFT CAMPER, All conveniences, with only 7000 miles on this immaculate unit. B. Madsen Motors Ltd. 2691 Sooke Rd., 478-5011, D.L. 1668.

20 FT. SHASTA TRAILER, SELF contained, shower, propane fridge, 4 burner gas stove, sleeps 6, with heavy duty hitch, elec. brakes. Price $2500. Phone 753-2531.

NEW 26" DELUXE CANOPY, sliding windows, lights, double doors, $350 656-5266.

SOFT-TOP TENT TRAILER, good condition, $200. 478-1245.

TENT TRAILER, SLEEPS 4, $350. 578-5337.

73 HARD TOP TENT TRAILER, sleeps 6, spare tire, $850. 384-2885.

169 MOBILE HOMES AND PARKS

WHY PAY $25,000 FOR A NEW trailer, this 3-year-old, 24'X48' double wide is situated in park. Only $19,900. Has washer and dryer, fridge and stove and drapes. 3 bedrooms. 478-7306.

IMPERIAL THREE BEDROOM, four piece bath, double sink, all extras. Furnished. $12,500. Mill Bay 743-5641.

CUSTOM BUILT, DELUXE MObile home overlooking Pedder Bay inlet. Fully furnished, many extras, $18,000. 479-2190.

AS NEW: DELUXE MOBILE home, skirted, porch, shed, electric fireplace, shag rugs. Mill Bay, 743-9711, 746-7836.

1974 3-BEDROOM MOBILE home, partly furnished, sundeck and siding. Landscaped. Adults only. 478-6810.

3-BEDROOM TRAILER FOR sale in a family court. $4,000 cash and take over payments. 478-9955.

1972 PARAMOUNT, 12X62, 2 BEDrooms, unfurnished in family park. Offers. 478-7389, 112-743-5226.

MOBILE HOME 12X62, AS NEW, electric fireplace, shag rugs, skirted porch, shed, Mill Bay 743-9711.

$20,500 UNFURNISHED 3-BEDroom double wide located in Hidden Valley. Phone 479-5580 after 6.

169 MOBILE HOMES AND PARKS

TRIANGLE HOMES LTD.
USED 1972
LAMPLIGHTER
3 bdrm. complete with new furnishings, spin dry washer and dryer, propane range . . . set up
TRY YOUR OFFER
USED 17'
SKYLARK
1974 model Travel Trailer, self-contained inc. fridge, stove and oven. Sleeps six
$4000
Bendix Home Systems Ltd.
Pyramid
2435 Trans. Can. Hwy.
478-1774 D.L. 25171
Mon.-Fri. 9-6 p.m.
Evenings by appointment
Sat. 9-5 Closed Sundays

Happy Valley HOMES LTD.
Dealer's No. D-26010
2681 SOOKE ROAD
VICTORIA
—Choice of 6 different park locations (family and adult)
—Bank financing available
—Variety of stock selection
—Full time service department
—Open to 7 p.m. daily
—Closed Sundays
478-8303

Robinhood
SALES AND SERVICE
2714 SOOKE RD.
'Mobile Homes are IN'
This Year and next and next and next . . . Come see the fine selection of exclusive listings available for immediate possession or make your new home a "BRITANNY"—Probably Canada's Finest Built. GOVERNMENT GRANTS — $1,000 and $500 available to assist you in financing O.A.C. Spaces Available Now.
Call today, 478-9912, 478-9517, 478-9518
D.L. 3091

WAGON TRAIN HOMES LTD.
2524 Douglas
386-3291
Good selection of double and single wides.
Site available in three different parks
Hours: Weekdays 9-9
Sat. 10-5, Sun. 11-5
M.C.D. 26186

BOB'S
MOBILE HOMES LTD.
25 Crease 386-3623
DL 1911
MOBILE HOMES
TRAVEL TRAILERS
CAMPERS
A few CHOICE SPACES available for double wide homes
PARTS HITCHES
ROOF SEAL
386-3623 478-4979

"LOOKING FOR A COMFORTable small Double Wide Home located in Canada's highest rated adult-only Mobile Park offering carports, cable, garbage pickup, large recreation building and heated swimming pool. See this 20'x40', 2-Bdr. home, furnished or unfurnished, as you wish, set up and ready

200 APARTMENTS TO RENT UNFURNISHED

ROCKLAND ARMS
1030 LINDEN
Beautiful second floor 2 bedroom corner suite. Quiet atmosphere. Walking distance downtown. No pets. No children. Owner managed. October 1. Mature lady preferred.

$175. 1 BEDROOM SUITE. SEPT. 1, mature couples. 384-0970.

201 APARTMENTS TO RENT FURNISHED

STUDIO APARTMENT 14TH floor. Sea view. Close to Beacon Hill Park and Legislature. No children, newly furnished, separate bedroom includes heat, covered parking, cablevision, heated pool, sauna, whirl pool. Available 3rd Sept. with lease. References required. No pets. $275. Reply Victoria Press, Box 381.

TILLICUM-PARKSIDE GARDENS. Furnished 2-bedroom, adult condominium ground floor. Living room, dining area. Kitchen, storage and utility room. Rent $290. Heat included. Sorry no children or pets. References required. 478-5483.

PRIVATE ACCOMMODATIONS and full amenities provided to mature young female student, who would be willing to do light housekeeping and make dinner three days a week. 477-8782 between 6 and 8 p.m.

Boarding home to be opened soon, has vacancies. Prefer university student. 477-0636 after 7 p.m.

ROCKLAND, FURNISHED 1 BEDroom apartment available September 1st. Suitable for 2 University girls, $240. Phone after 6, 592-2265.

COMPLETELY FURNISHED, 1 bedroom apartment, October 15 till April 15. Middle-aged or older couple. $165. 595-8608.

WANTED 2 YOUNG MEN TO share duplex, Esquimalt. Must be neat and non-smokers. 384-2717.

DELUXE TWO-BEDROOM, MINIMum 6 months. $450. References. Reply Victoria Press, Box 304.

FURNISHED 2-ROOM SUITE, ELderly preferred. Near Parliament buildings. 385-8360.

202 APARTMENT FURNITURE TO RENT

STANDARD FURNITURE
Three Rooms from
$35 per month
Immediate Delivery
382-5111

221 SKINNER ST., 2-BEDROOM house. Wall to wall carpet and linoleum. $230. No pets. 6 p.m.-7:30 p.m. only.

203 APARTMENTS WANTED

ONE BEDROOM APARTMENT or self-contained suite for 24 year old articling C.A. student. References provided. Phone 386-7531 from 9 to 4 only.

FEMALE PH. D. WITH 12-YEAR-old son requires furnished accommodation from Sept. 15, 1975 for one month. Will sub let. 595-5990.

HELP! TWO SERIOUS STUdents need 2 room suite with kitchen desperately. Please phone 386-1083 after 5 p.m.

PROFESSIONAL WOMAN AND daughter require one or two bedroom apartment. October 1 or sooner. 595-0704 after 5 p.m.

ONE OR TWO BEDROOM SUITE or small house required by married couple, no children. Call 478-7827.

MATURE LADY WISHES TO rent small 1 bedroom apartment for Oct. 1. Jubilee Hospital or Oak Bay areas preferred. 479-8809.

WORKING MOTHER AND CHILD wish one or two bedroom apartment up to $200. 382-4897 after 4 p.m.

FEMALE TEACHER SEEKING modern unfurnished 1 bedroom apartment by Sept. 1, or 15. No pets. 477-3175.

URGENTLY NEED 1 BEDROOM suite, quiet, responsible girl Sept. 1. $125. 382-4690.

GIRL REQUIRES APARTMENT or room and board in Esquimalt or central area. 382-6564.

RESPONSIBLE WOMAN OVER 30 with baby, require 1 bedroom duplex or suite with yard. 388-7667.

UNFURNISHED OR FURNISHED suite or apartment, for Oct. 1. 287-2765 collect.

23-YEAR-OLD LOOKING FOR home, non-smoker, with kitten, James Bay area. 385-3904, 387-6624.

MOTHER AND CHILD SEEKING apartment or duplex. $150-$175. Please call 385-2319.

MOTHER AND DAUGHTER REquire low cost accommodation, excellent references. 478-3676.

RETIRED TEACHER WANTS quiet furnished 1-bedroom apartment for July and August 1976. In good residential district. References available. Call 592-7858. Before 9 a.m. until Sept. 1.

GENTLEMAN, 55, NON-drinker, with good references, needs living quarters, preferably in private home, or will share of home. Has own furniture if needed. Please call, 384-7248.

MATURE YOUNG WORKING woman requires 1-2 bedroom apartment or suite, as soon as possible. Furnished or unfurnished. Excellent references, 595-7863.

RESPONSIBLE YOUNG COUPLE requires cottage, small house, or one-bedroom apartment, for September 1st. Reasonable rent. Call between 6-9. 478-0128.

URGENT
Quiet responsible girl requires bachelor or one bedroom apartment Sept. 1. Fairfield-Oak Bay area preferred. 479-1051.

206 DUPLEXES TO RENT

COUNTRY HOME, 3 BED4OOM duplex, washer and dryer, Mill Bay, 30 miles north of Victoria, seperate small barn on 4 acres. $275 to $350. Children and pets okay. Security deposit and 6 months lease. 383-4568.

TWO BEDROOM DUPLEX IN Glen Lake. Rent $135 a month. Middleaged or retired people only. No children, nop ets. Available Oct. 1st. For information phone Duncan, 746-4553.

TWO BEDROOM 1,000 SQ. FT., wall to wall. Stove and fridge, $295 including heat, hot water and water. Available Sept. 1. 478-4663 after 5 p.m.

2-BEDROOM DUPLEX FOR 2 boys sharing. All shag carpeting. Very clean. Close to Camosun and University. 595-6784.

LOVELY 1 BEDROOM HOME ON 1 side of duplex. In Fairfield district. Available now. $300. 382-8375.

SEPT. 1. 2-BEDROOM IN TOWN, $260, working family, 2 children. 595-2153.

NEW 3 BEDROOM, 2 BATHS. Phelps Rd. $355. 478-0008.

207 DUPLEXES WANTED TO RENT

23-YEAR-OLD. LOOKING FOR home, Working, non-smoker, with kitten, James Bay area. 385-3904, 387-6624.

TWO OR THREE BEDROOM DUplex or house wanted for reliable married couple with two children and small dog. 386-9326.

210 HOUSES TO RENT UNFURNISHED

BARCLAY TERRACE
Charming fully modernized home. 3 bedrooms, den, dining room, large kitchen. Magnificent views. $425 per month includes a gardener. Available 1st of September to 30th of June, 1976. Apply Royal Trust Co., 388-4311.

UPLANDS
3 bdrs., den, guest, Dining room, 2½ baths, lease, available Sept. 1. P. R. BROWN AND SONS LTD., 762 FORT ST. 385-3435

3 BEDROOMS PLUS SMALL REC room, secluded lot with fruit trees, quiet. Few doors from Spa. Immaculate. $400. Possession immediately. 384-1498.

MODEST RENT, COUNTRY COTtage, twenty miles from city, to mature couple meeting our qualifications. Write Victoria Press Box 372 with details.

FIVE ACRE FARM HOME
Three bedroom modern house with barn and lofting sheds, available Sept. 2. Cross fenced. $400. 592-1331 after 6 p.m.

FOUR BEDROOMS
Modern executive home on 1-3 of an acre parkland. Available on lease $525 per month. Apply Royal Trust Co. 388-4311.

1 BEDROOM HOUSE, PAT BAY Highway. Without fridge or stove. Responsible couple. References required. No pets. $250. 592-3504.

CENTRAL SAANICH
Brand new four bedroom home, landscaped and fenced. Children and pets welcome. $475. 652-3057.

OAK BAY—WATERFRONT
3 bedrooms. $600 per month, appliances included. 598-1727.

TOWNHOUSE, 3 BEDROOMS for short term, carpets, drapes, appliances. $325. Phone 477-4769.

OLDER TWO-BEDROOM HOUSE, as is, may be seen after 6 p.m. 1046 North Park St.

SEPTEMBER 1. NEW EXECUtive type, four bedroom, 2 baths. References. $450. 478-8429.

VIEW ROYAL, 1 BEDROOM with garage, washer, dryer, fridge, stove, and utilities. $295. 479-5617.

GORDON HEAD FAMILY HOME 4 bedrooms, 2½ baths, family and games rooms $475. 477-8969.

BRENTWOOD BAY, NEAR NEW, 3 bedroom, wall to wall. 384-9840.

210 HOUSES TO RENT UNFURNISHED

HOUSE FOR RENT, THREE OR four bedroom, $375. Phone 386-3785.

COLWOOD. TWO BEDROOM house, $275. 478-7990, 6 to 8 p.m.

211 HOUSES TO RENT FURNISHED

PORTAGE INLET WATERFRONT — Pleasant and comfortable older, 3-bedroom home completely furnished. Quiet area, high location, trees, shrubs and easy-care garden. Responsible tenants. References required. Rent $450 p.m. 1-year lease from October 1st.

david burr ltd
655 Fort Street 384-9335

DENMAN ISLAND, WAterfront, furnished bungalow. 2 bedrooms, 12x26 ft. living area. Electric heating plus fireplace, hot water, appliances, etc. References required. 335-2755.

OCT. 1, SALT SPRING, PRIVATE beach, 2 bedroom furnished cottage, $200. One bedroom at $175. Ganges, 653-4237.

NEW TWO BEDROOM (POSSIbly three) waterfront home on Shawnigan lake from Sept. to May, $300 a month 598-5030.

FURNISHED 2 BEDROOM, 1½ bathrooms home, utilities included. Seaview, Saltair. Responsible adults. 245-4617 Ladysmith.

212 HOUSES WANTED TO RENT

QUIET YOUNG WORKING MAN and 2 post graduate students need 3 or 4 bedroom house for Sept. to May or 1 or 2 year lease, Greater Victoria preferred. Phone Al Mackie 598-4994.

HELP! HOMELESS FAMILY OF five, new to Victoria, seek three bedroom accommodation immediately, have family pet, one well-trained dog. Call Bruce 592-6739 5-7 p.m.

WANTED BY THREE SISTERS: Senior Citizens, rent of house for one month, on bus route, after Dec. 27th. Mrs. E. K. Boyes, No. 9-2201 Seventh St. East, Saskatoon Saskatchewan, S7H 0Z9.

MATURE YOUNG WORKING woman requires small cottage or bungalow as soon as possible. Furnished or unfurnished. Excellent references. 595-7863.

3 BEDROOM HOUSE OR DUplex in Metchosin or Colwood. Responsible working woman with 2 older children and pets. Need stable rental. 478-5587.

ROOMY HOUSE FOR TEACHER with reliable family of five children. Good references. Consider also option to buy. Reply Victoria Press, Box 384.

DO YOU HAVE A HOUSE WITH acreage for us within 30 mile radius or Gulf Islands. Willing to do repairs, prefer lease. 383-2337 anytime.

LADIES IN NEED, HEALTH care worker and career girl, require 2-bedroom house or duplex in $230 range for Oct. 1. 385-6066 between 8-12 noon.

2-BEDROOM APARTMENT-duplex-house. September 1st, for couple with 1 child. 11. $225-$300. Phone 598-6230.

1 OR 2 BEDROOM HOUSE OR duplex, with basement, required for young newlyweds, excellent references, phone 595-6357.

YOUNG PROFESSIONAL COUple requires small 1 or 2 bedroom home. Urgently required. Phone 383-0040 between 5 and 8 p.m.

WANTED 2 TO 3 BEDROOM home, have one child 11 years old By Sept. 1 or October 1. 384-9770 or 598-6519.

DESPERATELY NEED THREE bedroom home for three adults and three children immediately. $350 maximum. 382-3966.

THREE OR FOUR BEDROOM house sought by two nurses and one teacher in town area, phone after 5. 382-4690.

WANTED BY TEACHER, 3 OR 4-bedroom house, preferably furnished. Good condition. References. 383-7589.

SMALL 1 BEDROOM HOME DEsperately needed, Central Saanich if possible. Excellent references. Please phone 382-0789 anytime.

2 BEDROOM HOUSE OR DUplex wanted by young professional couple. Excellent references provided. Up to $250. 388-7120 after 6.

ADULT FAMILY JUST TRANSferred to Victoria urgently require 3 bedroom home. Call 383-4288 after 5 p.m.

URGENT. YOUNG COUPLE with pet, require house or cottage. Close to Victoria. 658-5722.

3 OR 4 BEDROOM HOME, IMMEdiately by couple with 4 children. Victoria Press, Box 364.

QUIET FEMALE STUDENT REquires 1-bedroom apartment. 478-5715 or 384-8454.

MATURE GRADUATE STUDENT, references, seeks 2-bedroom house, $250. 384-2654.

CROSSWORD by Eugene Sheffer

ACROSS
1 Shinto temple
4 Reign (India)
7 Coil: comb. form
12 Loiter
13 Money of account
14 Refuge
15 Tribe in Nigeria
16 Moderate
18 Russian peasant commune
19 Vapor
20 Greek letters
22 Letter
23 Nobel physicist
27 Possesses
29 Liv Ullmann's country
31 Crystalline salt
34 Auguries
35 Rouses from sleep
37 Garland
38 Choir section
39 Blood types
41 — for granted
45 Large lake
47 Type of colloid
48 Require
52 Medical org.
53 Greek hunter
54 New Zealand parrot
55 Small rug
56 Fields
57 Transgress
58 Pub specialty

DOWN
1 Viscous mud
2 Custom
3 Greek market place
4 Decays
5 Mountain crests
6 Author Michener
7 Noah's oldest son
8 Average
9 Genus of ragweed
10 Soak
11 Single unit
17 Football term
21 Military dress hat
23 Pay the bill
24 Fruit drink
25 — Turpin
26 — and outs
28 Hatchet
30 Sorrow
31 Sheep's cry
32 Bird
33 Smell a —
36 King of Israel
37 Plunderer
40 Thicket
42 Tropical lizard
43 — Ataturk
44 Gladden
45 Early vandals
46 Close by
48 Kentucky bluegrass
49 Grampus
50 Title
51 Digit

Avg. solution time: 22 min.

P	U	B		A	D	A	P	T		C	A	P
A	T	E		C	E	D	A	R		A	M	A
C	A	T	C	H	P	O	L	E		T	I	N
		H	E	L		E	P	I	C			
R	A	C	I	N	E		D	A	S	H	E	D
A	T	A		E	T	A		N	I	F	L	E
A	R	T	S		E	L	M		S	I	A	M
D	I	C	T	A		P	I	R		R	T	E
S	A	H	A	R	A		R	U	P	E	E	S
		W	R	E	N		A	S	I			
E	G	O		C	A	T	C	H	E	S	U	P
F	O	R		A	T	O	L	E		U	L	U
T	A	D		S	H	O	E	S		P	E	P

Answer to Previous Puzzle

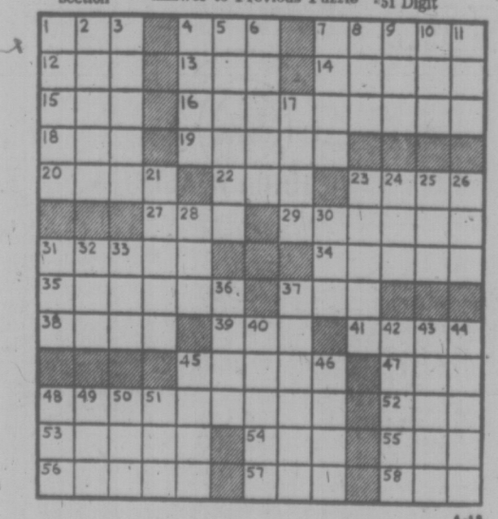

8-28

215 HALLS, WAREHOUSES, STORES and OFFICES TO RENT

ROBERTS INVESTMENTS & MANAGEMENT LTD.
702-1175 DOUGLAS 388-6691

Downtown Offices
818 Douglas St.
—727 square feet
—Fully carpeted and decorated
—Air conditioned
—$595 per month basic
—Ready for immediate occupancy
—Option to expand

777 Fort St.
—2400 square feet
—Air conditioned
—Elevator
—Very competitive rate

For full details, call M. Steel-Mortimer, 388-6691.

Park Pacific

PROFESSIONAL OFFICE SPACE available in new five storey concrete, fully air conditioned and carpeted building on Quadra Street near McKenzie Avenue with abundant on site parking. Architect designed interior layout and decor provided.
Park Pacific Apartments Ltd.
388-5491

Ready for occupancy, HARTWIG COURT, Victoria's finest heritage building. Featuring a historic atmosphere, combined with modern amenities. (Elevator service and air conditioning included) and overlooking the Inner Harbour. This prestigious, downtown location offers parking convenience. A limited amount of office and retail space is available. Don't miss out. Give us a call for more detailed information. Remember — "On the Sea, or by the Sea; HARTWIG COURT'S THE PLACE TO BE." Diversified Holdings Ltd., Leasing Department 388-9181 or after hours 388-4601.

OFFICE SPACE
RENT OR LEASE
Ready for occupancy late November, 1975. Air conditioned quality office building, close to Hillside and Quadra. Contact:
386-6795 RICK KINNIS 477-9394
WESTMONT REALTY LTD.

EMPRESS HOTEL
Offices to Lease
Approx.: 200 sq. ft. $85 month
300 sq. ft. $125 month
360 sq. ft. $150 month
425 sq. ft. $175 month
One year lease with option to renew, rent includes heat, water and light.
Moody and Mason Realty, 386-7771

SIDNEY
MODERN OFFICE SPACE (WITH ELEVATOR) AVAILABLE IN SIDNEY PROFESSIONAL BUILDING, 9775 - 4th STREET. EVENINGS AT 656-2339.
PACIFIC STRATA SERVICES LTD.
386-2437

UP TO 18,000 SQ. FT. AIR CONDItioned office space with elevator service, carpeted, partitioned, recessed fluorescent lights, acoustic tile ceiling, in new office building to be completed for occupancy for Sept. 1. Parkade across from building or private parking half block from building. For information and appointments call Leasing Department, Diversified Holdings Ltd., 388-9181 or after hours 388-4601.

LEASE
Ideal location — space suitable for combined office-retail-wholesale and warehouse business. Total area approximately 9,000 sq. ft. Units of 4,500 sq. ft. considered.
P. R. BROWN AND SONS LTD.
762 Fort St. 385-3435

OFFICE SPACE AVAILABLE AT Fort and Douglas location. Includes two private offices, completely furnished, plus large reception area. Approximately 500 sq. ft. $130-$175 per month. Includes hydro and janitor service. Mr. Myers, 384-0514.

WAREHOUSE AREAS AVAILable 242 Mary St. One — 3500 sq. ft. One 3700 sq. ft. One 500 sq. ft. We also have a separate concrete building of 1100 sq. fe. with single and 3 phase wiring suitable for manufacturing. 656-4945.

DOWNTOWN OFFICE
Approx. 1,326 sq. ft. office space available September 1, in modern air conditioned, professional, opposite city parkade. Reasonable rent. Contact M.E.P.C. Phone 383-4168.

WANTED WAREHOUSE (HEATed)
1,500-2,000 sq. ft. 3 phase power, min. height 10', office. Prefer Victoria, Saanich or Esquimalt. By Sept. 15. 383-1523.

BENTALL BUILDING
Prime office space at Douglas and Fort St. Approximately 1,250 sq. ft. on 7th floor. Partitioned into several offices, air conditioning and some carpeting. Phone Mr. Cox, 388-5421.

OVER 13,000 SQ. FT. WAREhouse space in downtown location. Covered street level loading ramp. Phone Diversified Holdings Ltd. Leasing Department, 388-9181. After hours 388-4601.

AVAILABLE NOW, IN VIC WEST. Esquimalt area, nearly new office space of 600 sq. ft. Rent includes heat and light. For further details, please contact Mr. Anderson at 382-2721 or 477-4985.

CENTRALLY LOCATED
Close to Eatons car park, air conditioned office space, approximately 845 sq. ft. Available now at reasonable rent. Apply Royal Trust Co. 388-4311.

COLWOOD AREA, RETAIL space available, in the new Hatley Park shopping center. Opening December, 1975. For information, 388-5812.

CITY CENTRE
In the heart of downtown shopping district. Store 1,000 sq. ft., also store 2,400 sq. ft. 477-5719.

RETAIL STORES FOR RENT
Retail units available in the mall at 720 Yates St. For leasing information contact M.E.P.C. 383-4168.

SMALL OFFICE, CARPETED, air conditioning, $125. Gorge Shopping Center Ltd. 388-5812.

INDUSTRIAL LAND FOR RENT or lease, with good house. 478-3054.

215 HALLS, WAREHOUSES, STORES and OFFICES TO RENT

ESQUIMALT
"ADMIRALS COURT"
Commercial space at street level now leasing. Offices or retail with approx. 11,000 sq. ft. available. Air conditioned. Nearing completion at 1315 Esquimalt Rd. (Corner of Admirals and Esquimalt Roads.)
BRENT D. EWING
BAYSHORE REALTY LTD.
1008 FORT ST.
388-6424

WANTED HEATED OPEN AREA approximately 2500 sq. ft. prefer North Douglas area. 383-7143, 386-3663 weekends.

RETAIL SPACE
Beacon Plaza in Sidney, 1,000 sq. ft. in heated mall. Only $4 sq. ft. Phone evenings, 592-6282.

233 MORTGAGE LOANS and INSURANCE

We Specialize in
FINANCING
LAND
DEVELOPMENT
APT. SITES
ACREAGE OR
SHORT TERM
HOLDINGS
1st or 2nd
MORTGAGE LOANS
ANYWHERE
IN B.C.

CASH VALUATIONS ON EXISTING MORTGAGES OR AGREEMENTS GIVEN WITHOUT OBLIGATION.

COURTESY TO FELLOW BROKERS

PHONE COLLECT TO L. THOMAS AT OR 478-1720
Douglas Hawkes Ltd.
990 Blanshard St.
(OFFICE) 384-7128 (RES.) 595-7165

I am with VANCOUVER ISLAND DEVELOPMENT CORPORATION at 31 Bastion Square. SPECIALIZING in arranging larger loans on warehouses, apartments, office buildings, etc., long or short term, firsts and second.

Just phone 386-1381 and I will tell you honestly what I can do to meet your requirements. My name is JOHN ADDICOTT and I am a specialist in this field dealing only with reputable lenders.

Due to our low charges we only deal in larger amounts.

Call
V.I.D.CO.
Phone 386-1381
Evenings 477-8232

1st—2nd—3rd
MORTGAGE
LOANS
NO BONUS
NO DISCOUNT
NO HIDDEN CHARGES

Borrow	Pay Monthly
$ 2,500	$ 25.40
$ 5,000	$ 50.79
$10,000	$101.57
$15,000	$152.85

11% int. 20 am. 5-yr. term

NO AMOUNTS TOO SMALL OR TOO LARGE

HIGHEST PRICES PAID FOR EXISTING MORTGAGES OR AGREEMENTS

INTERVIEWS IN THE PRIVACY OF YOUR HOME

MONEY IMMEDIATELY AVAILABLE

W. A. (Bill) Hodgson
385-4528
24-hour service
Byron Price and Associates Ltd.

1st MORTGAGES
FROM
11¼ PER CENT,
2nd AND INTERIM
FROM
14¼ PER CENT
CONTACT
P. R. BROWN
& SONS LTD.
762 FORT ST. 385-3435

NEED MONEY?
First, Second or Third Mortgages available based on market value. Free evaluation on your home or land.
Call ELLWOOD NAULT,
388-4150 or
OLYMPIC REALTY LTD.,
385-5741

Mortgage Money
Private and institutional funds available for all types of mortgage financing. Buying a home or refinancing for investment or to pay off debts. Mortgages and agreements bought and sold.
KAJ JACOBSEN 382-9191.

Real Estate Division
Canada Permanent
TRY TRUMP
Victoria's professional
Total Mortgage Service
598-3014

1ST MORTGAGES FROM
11¼ per cent
2nd Mortgages from
16 per cent
Rae Investments
388-7891
Eves. 477-3886, Mr. Stuber

MORTGAGE FUNDS AVAILABLE FOR FIRST MORTGAGES AT 12%, SECOND MORTGAGES AT 15% AND INTERIM FINANCING. FOR DETAILS CONTACT MR. McKENZIE 386-7551. BOORMAN INVESTMENT CO., LTD. 1111 GOVERNMENT ST.

$500,000.00
Available immediately for interim financing of construction or development. Also conventional second mtges. 20 year amortization, 15 per cent.
R. M. GEDDES
PRINCIPAL PROPERTIES LTD.
4088 Shelbourne St.
477-9514 days 477-6430 eves.

233 MORTGAGE LOANS AND INSURANCE

PRIVATE FUNDS
FIRST MORTGAGES
AT 12 PERCENT
SECOND
MORTGAGES
AT 15 PERCENT
ALSO INTERIM
FINANCING,
QUICK DECISIONS,
PROMPT SERVICE
477-8705

Funds available immediately for 1st and 2nd mortgages. Contact:
david burr ltd.
655 FORT ST. 384-9335

234 MORTGAGES FOR SALE

18 PER CENT
Excellent 1st mortgage—
6-month term.
R. GEDDES, 477-9514 Days
477-6430 Eves.
PRINCIPAL PROPERTIES LTD.
4088 Shelbourne St.

235 WANTED TO BORROW

INVESTORS EANTED
14% first mortgages, 20-year amortizations with 3-year terms for amounts $39,000, $33,000 and $27,000: All 85% of appraisal or less. For these and other mortgage investments, phone Howard Chenoweth, 478-2496.
TRANS-ISLAND
FINANCIAL SERVICES
383-4563 — 24 Hours

SECOND MORTGAGE $15,000 AT 15%, 5-year term. For details contact Mr. McKenzie, 386-7521. BOORMAN INVESTMENT CO., LTD. 1111 GOVERNMENT ST.

240 BUSINESS OPPORTUNITIES

ROMAN GARDENS
LEISURE CLUB
Franchise
Opportunity
We are looking for an individual to join ventures with us in a most exciting business.
The body-rub leisure club is the fastest growing business in the recreation field.
Our next location will be in Victoria.
Write: Cosmopolitan Ventures Ltd., No. 210-641 Buswell, Richmond, B.C.

SPECIALTY
RESTAURANT
$95,000
55 seating capacity, sound ease, good equipment, good volume, excellent opportunity for professional chef. Ideal location in the best part of downtown. MLS. Call
GEORGE HESS
385-7761 24 hrs. 479-7069 Res.
D. F. HANLEY AGENCIES LTD.

COFFEE SHOP
PLUS!!
By "Plus" we mean a reputation for outstanding hamburgers and fish and chips. If you have always wanted a busy, friendly restaurant showing super returns, this is IT. Phone re details and yours to fit your pocket book.
MARGARET PRICE
386-3231 477-1941
ETHEL HARVEY 592-4522
BLOCK BROS. REALTY LTD.

MALAHAT
ACREAGE
10 natural treed acres offering spectacular Saanich Inlet waterview from high vantage point. Located approx. ¼ mile north of Duncan Latch on north side. Size approx. 360 frontage by 1700 ft. length. Lot No. 6 offered at $37,000.
386-3231 JOHN A. JOHN 477-8096
BLOCK BROS. REALTY LTD.

WANT TO MAKE
A MILLION
Here is a chance. This small shopping centre on one acre includes a good home, grocery store, coffee shop and service station. Tremendous potential with no competition in 5-mile circle. For more information call MRS. McKEAGE, 479-5868 or 388-5231 Island Pacific Realty.

1.57 ACRES
ZONED INDUSTRIAL
Excellent corner location — Two large lots that would accommodate the most extensive industrial building. All serivces will be available. Municipal by-laws permit a most flexible list of uses. To be sold with an early possession date at $2.90 per foot. Call SIMON FLETT for particulars. 385-2471—Johnston and Co. Ltd.

MARINA BUSINESS ON LEASED premises in Tahsis Vancouver Island West Coast. Year-round work from logging in area. Fuel and outboard agencies. Sport Fishing Center, Ways workshop and 80 berth mooring. Some accommodation on premises. Urgent sale. Stock and equipment at value plus $6,000 good will. Nootka Sound Marina, Box 437 Tahsis, B.C. Phone 934-6462.

ENJOY FURNITURE?
The most modern furniture stripping plant in B.C. is now for sale because of medical reasons. Excellent profit picture now and potential is huge. No competition. Price $42,500 firm. No triflers please. No agents. Contact R. G. Butler, Aladdin Furniture Strippers, 356 Bay St., business 383-2533, residence 479-5701.

CABINET MAKERS
Cabinet manufacturing company for sale. An existing sale force is successfully marketing present production. Requires a strong production oriented individual. Full price $5,000. For further details, please telephone 384-8038 or 652-5884 evenings.

CORNER STORE GAS PUMPS, 4-bedroom house. Good location. Long-term legal lease. Growing business, room for expansion. Possibility of purchase or active partnership, as operator has other commitments. $14,000, includes lease rights, equipment and stock. Terms to reliable buyer. Phone 642-3356.

INVESTOR REQUIRED FOR further expansion of first class restaurant, located on own property on main highway in Central Vancouver Island. Excellent potential, also commercial land available for development. Phone K. Lundgren, 688-5681.

LUCRATIVE
Retail business in a busy mall. Asking $150,000 and vendor will help with financing. New MLS.
386-3231 LARRY WAGNER 592-0121
BLOCK BROS. REALTY LTD.

FRANCHISE CHAIN OF SMOKE shop has two locations available. $18,000 returns $1100 a month. For more information phone Mr. Fraser at Room 183, 388-7861 or 594-0179.

LICENSED RESTAURANT IN hotel for lease, excellent investment and business potential. Only licensed premises in 40-mile radius on West Coast Trail. Phone 646-2811.

MUST SELL RESTAURANT IN Sooke, presently closed due to other commitments. Very large lot, room for expansion, complete and ready to open. Offers, possible lease 642-3353, 642-5455.

COLWOOD AREA, RETAIL space available, in the new Hatley Park shopping center. Opening December, 1975. For information, 388-5812.

RUSTIC STORE OR OFFICE FOR rent, with possible living quarters, Frayne Centre, Mill Bay. 388-9527, 382-8444.

BAKERY FOR SALE, 2-BEDroom accommodation also available. Chance of a lifetime for right person. 478-3009.

TO LEASE LIGHT INDUSTRIAL heated workshop, 2400 sq. ft. Keating area. Days 479-8131, evenings 652-2291.

UNISEX HARDRESSING SHOP in Nanaimo. Ideal for your first shop. Complete with equipment. $4,000. 112-753-2532.

USED CLOTHING BUSINESS for only $1500. Reduced due to sickness. This is a bargain. Phone 386-3511 after 6 p.m.

240 BUSINESS OPPORTUNITIES

PART-TIME
or whatever you make it. Established moving business. Truck, all equipment. Telephone advertising, automatic answering. Ill health forces sale. First $2500 takes it. 112-748-3369.

UNIQUE BUSINESS OPPORTUNIty in beautiful Gulf Islands. Appliances and fireplace retail store, located near the village of Ganges on Salt Spring Island. $22,000 apply box 892, Ganges, B.C.

244 REVENUE PROPERTY

APARTMENTS
AND
BUS. OPPS.
54 STES. DUNCAN — JUST FINISHED — NO RENTAL CONTROL—MANY OTHERS —15-38 SUITES.
JOHN BISHOP
MOTELS — RESTAURANTS — GLASS BUSINESS, ETC. PROFIT STATEMENTS AVAILABLE. CALL:
JOHN BISHOP
384-0581 (24 HRS.)
RES.: 656-3408
WILLS & WONNENBERG
REALTY LTD.

FOUR
GOOD SUITES
Professionally converted by a craftsman. Main floor has 3 bachelor suites and a large 1-bedroom suite upstairs. All suites are self-contained with modern bathrooms and kitchens and all have up-to-date furniture. This building is in top condition and situated on a 100' wide x 90' deep lot. Net return after expenses, $5625. Asking $65,000.
CLIFF SALMOND
385-7721 477-3626
GARDNER REALTY LTD.

Fairfield
Clean and neat character home, conversion, 3 Suites, one, 1 bedrm. and 4 Bachelor. Could be easily converted to Duplex or Triplex if owner wants to live in. $55,000. Call TED PINFOLD 388-7742 or 477-0141. MLS.

SxS Duplex
Reduced
This is a good duplex in Langford. 2 bedrms. one side and 3 in the other. Large Storage shed at rear, separate carports. Large fenced lot. Live-in one side and rent the other. Or buy with a friend or inlaw. Asking $55,500. Call TED SMYTH 477-5617 or 477-0141, or PAT DOERKSEN 478-3432 or 382-9191.

The Permanent
PARKSVILLE
Eight suites in two separate units. Both 10 yrs. old with one and two-bedroom self-contained suites. Appraised at $200,000, listed for only $150,000 for fast sale. Vendor will finance. Call TERRY SMOLLETT.

Large older home in A-1 condition. Would be great for clubs, organizations, etc., as a meeting place. Over 3500 sq. ft. beautifully finished and lots more room for expansion. $116,000. Ask about financing. MLS. TERRY SMOLLETT.

JAMES BAY
Up and down duplex with 3 bedrooms on each floor. $72,500. Your trades considered.
TERRY SMOLLETT
595-5171 656-5832

CANADA TRUST
IDEAL STUDENT
ACCOMMODATION
Do your part to help the critical housing shortage for students. This beautiful old home provides TWO BEDROOM SUITE FOR OWNER-OCCUPANCY, PLUS 10 BEDROOMS, 5 BATHROOMS, ADEQUATE KITCHEN, DINING AND LOUNGE FACILITIES FOR LODGING PLUS ONE BEDROOM SUITE ON THIRD FLOOR. At the moment it can still be purchased fully furnished and equipped, linens, dishes, kitchen equipment, etc. Full price for house and lot only (furnishings to be negotiated). $179,000. The best value on the market today. Viewing by appointment. Phone B. E. JEFFERY at 598-3321 or res. 477-4250.
JACK MEARS
OAK BAY REALTY LTD.

REVENUE
The renovations are almost completed on this older revenue property just off Cook St. There are 2 2-bedroom suites and 1 1-bedroom in the basement. The top suite is rented at $300 per month, the other two suites should be rented shortly. Excellent terms and low down payment available To view now call:
386-7521 ERIC SPURLING 479-8663
BOORMAN INVESTMENT CO., LTD.
1111 Government St.

SxS DUPLEX
SEA VIEW BEAUTY. Only 5 yrs. old and with 2 in-law suites! Large double lot offering seclusion and quiet on a dead end street, but very convenient to everything. This attractive bldg. of approx. 3,272 sq. ft. of living area is well designed, constructed and maintained. Offered at $123,900 with terms and owner will also consider a trade. What have you!
386-3231 JUDY JOHNSON 477-1650
BLOCK BROS. REALTY LTD.

DUPLEX WANTED
1, 2 or 3-BEDROOM
We are in urgent need of a duplex, one side of which is large enough for dinning room suite and piano. An older remodelled home with character would fill our requirements. Please call our agent, ALBAN BOWES at 479-5693 or OLYMPIC REALTY LTD., 385-5741 anytime.

TWO BLOCKS
42 suites in James Bay area near the sea. 3 yrs. old, potential block. $499,000.
12-suite easy to manage, 6 yrs. old. Beautiful block in Simpsons-Sears area. $200,000.
KEHAR DHAMRAIT
386-3231 383-2491
BLOCK BROS. REALTY LTD.

APART. BLOCK
32 Suites
In real good condition; 4 yrs. old. Mixed one and two bedroom suites, balconies, elevator. Full price $565,000. Call:
385-7721 HAROLD WARE 598-4358
GARDNER REALTY LTD.

TWO DUPLEXES
Both in best part part of Fairfield. Close to sea and park. No. 1 — $85,000 with mortgage of 5%. No. 2 — $73,000. Owners leaving city. Open to offers.
386-7521 Mrs. O. Zachary 592-2265
BOORMAN INVESTMENT CO., LTD.
1111 Government St.

GROSS REVENUE $1,080
$15,000 down payment. Large first mortgage. Owner will carry second. Fully rented, fully equipped and furnished rooming house, full price $62,900. 384-0256. Only persons who have $15,000 and are willing to run rooming house need answer.

CITY DUPLEX
Older U and D Property zoned R-3 Apartments. Prime location on Fort St. Price $69,300. (MLS). Interesting holding?
LEVERTON REALTY
385-8012

$92,900
Fully rented, this Fairfield property has 8 self-contained housekeeping units plus four shared bathroom units with a gross revenue of $12,048 with a 10.6 increase due in Sept. Phone 382-6318.

245 REVENUE PROPERTIES WANTED

WANTED
Commercial Buildings
in Victoria
1) full price $600,000
2) full price $1,500,000

Apartment Buildings
1) $100,000—D.P.
2) $500,000—D.P.

Information provided on buildings approx. fitting above requirements will be appreciated. Please contact Mr. G. Stricker, B. A. Realty Ltd. 385-1431 or res. 592-0726.

DUPLEXPERT
Also in 18 months, we have sold 24 duplexes and revenue properties priced from $55,000 to $150,00. We know the market and have a long list of cash buyers. So list with us and sell. For experienced evaluation call
GLENN NICHOLLS
GERRY FINNIGAN
388-6231 or
598-7689 or 479-1040
Island Pacific Realty

ROCKLAND
REVENUE
I have two genuine purchasers for older character conversions. If you have such a property and are thinking of selling, please call me for a confidential evaluation without obligation. Priced up to $200,000.
595-5171 TONY BROGAN 388-6275
PAGER 2471
CANADA TRUST CO.

247 COMMERCIAL OR INDUSTRIAL PROPERTIES

INVESTMENT
TERMS
$325,000
Over 13,000 sq. ft. of rental space, 85% leased. National Tenants, Cement Block Building near city centre. Excellent future potential as well as a sound venture on today's market. For further information, call
GEORGE HESS
385-7761 24 hrs. 479-7069 Res.
D. F. HANLEY AGENCIES LTD.

1.57 ACRES
ZONED INDUSTRIAL
Excellent corner location—Two large lots that would accommodate the most extensive industrial building. All serivces will be available. Municipal by-laws permit a most flexible list of uses. To be sold with an early possession date at $2.90 per foot. Call SIMON FLETT for particulars. 385-2471 — Johnston and Co. Ltd.

DUNCAN
2,400 sq. ft. 3-year-old cement block warehouse or garage on large lot with room to expand. Nice office space and two toilets. Automatic oil heat. New listing at $97,000 with good terms. IRENE DALZIEL, 477-6380 or 388-6231.
Island Pacific Realty

LIGHT INDUSTRIAL
11,600 sq. ft. in Esquimalt ready to build your warehouse, repair shop, etc. Asking $69,000, and will look at offers on a quick possession. For further information, call Don Oakes 478-4334 or B.C. Land 478-5588

FIVE-YEAR-OLD CEMENT block building, 35'x108', plus two 2-bedroom suites on second floor. Lot size 50x140. Light industry zoned. Price $169,000. 1020 North Park St. 384-4952 or 592-9467.

250 HOUSES FOR SALE

BLOCK BROS

1800 Blanshard
3636 Shelbourne
1949 Sooke Rd.
9779 4th Street
SIDNEY, B.C.

TRY AND BEAT THIS

$51,900 for a 1½-year-old home in Gordon Head. Mortgage may be assumed or will refinance at CIR. 477-1841 RON KERFOOT 652-2574

CADBORO BAY SECLUSION

Situated on a quiet and beautifully treed street, this 3-bedroom no-step home offers total seclusion. Sliding glass doors from the living and dining rooms onto a private patio screened by flowering shrubs and evergreens. Room for a swimming pool or badminton court. The home has hardwood floors throughout and of superb construction. New on the market and offered at $76,000.
Res. TED WALFORD Off.
598-1420 477-1841

QUEENSWOOD COLONIAL 2655 MacDonald Drive

OPEN HOUSE, FRI. AND SAT., 2-5. An exciting colonial residence on a beautifully treed and secluded half an acre of prime property. There are many fine custom built-in features in this 3-month-old, 3-bedroom home, such as marble stone fireplaces, exotic wood panelling, Dutch door and a 20x13 recreation room designed for quick conversion into two extra bedrooms. Formal dining room with sliding glass doors onto large completely private sundeck. Panelled family room with fireplace. Totally modern kitchen with excellent breakfast area. 3 bathrooms. This stately residence offers exceptional value at $115,000.
Res. TED WALFORD Off.
598-1420 477-1841

OPEN HOUSE 982 CLAREMONT

THUR. - FRI. - SAT., 1:30-4:30. See this beautiful sea view home, over 1,800 sq. ft. main floor. 3 bedrooms, 2 bathrooms, separate dining room, beautiful living room with fireplace. Basement fully finished and includes a 1-bedroom complete in-law suite, a den or office and rumpus room, 22x29. Lovely sundeck, 58' long. Intercom. Double garage. Thermopane windows and sliding doors.
LOUISE WILTERMUTH
477-6307 477-1841

EXCELLENT OPPORTUNITY

Buy this spotless, 2-bedroom home and get a lovely view of the Gorge waterway as a bonus. Living room with fireplace, full basement with extra room finished. Nicely landscaped lot with rock wall. New kitchen cupboards. Nice sundeck off dining room. Asking $56,300.
MARG EMMERSON, 658-8386
LOUISE WILTERMUTH, 477-6307
477-1841

CITY BUNGALOW

2-bdrm. quality built — 25 yrs. old, 1,100 sq. ft. Full high bsmt. includes finished family room with 2nd FP. Excellent lot 50x129. Asking price $49,900.
386-3231 OLIVE MARTIN 385-7266

$53,900

Good family home. 3 bdrms., dining room plus eating area in kitchen. Full bsmt. has rec. room, bdrm. and 4-pce. bath. Fenced 75x120 lot. Melville Park area in Sidney.
LINDA FAHEY, 656-1520
386-3231 656-5584

"CLOSE-IN" 3 SUITES

Drive by 1315 Camosun (behind Boys' Club on Yates St.). Rentals gross $773 per mo. Excellent holding property — over 3,000 sq. ft. fin. floor area — offers invited on $69,000.
ETHEL HARVEY, 592-4522
MARGARET PRICE, 477-1941
386-3231

$49,900

Five excellent rooms plus. 2521 Fernwood. Excellently maintained — 25-year-old bungalow. Floors throughout. Full high basement with finished family room and 2nd FP. Good lot 50x120 ft. with vegetable garden. Custom built by present owner.
OLIVE L. MARTIN
386-3231 385-7266

OLD COUNTRY CHARM

3.75 acres overlooking the ocean and North Saanich Peninsula. Land is fenced and crossfenced with horse shed, hog barn, large chicken coop and lovely older country home, with 4 bdrms. and part-bsmt.
PETER CULTER, 656-6502
386-3231 656-5584

GORDON HEAD

Quality built 3-bdrm., 2-bthrm. home ready for occupancy. Den completed off entry, 2 rock FPs, cement driveway, good topsoil in an ideal garden location. Sundeck, dishwasher, EA in kitchen. $65,000.
386-3231 LOREA K. TUBB 477-6617

"C'MON"

Excellent commercial property in the heart of James Bay District. Store with upper suite plus 2 houses. Corner location. Asking only $130,000.
386-3231 DONNALEE 595-8703

JUBILEE AREA

Older SxS duplex in good condition, 1 and 2-bdrm. suites. 1-bdrm. suite has FP and beamed ceiling in liv. rm. This suite will be vacant Sept. 1. $46,500. Try your offer.
GERRIT KLOOTWYK
386-3231 Page 481 at 384-8075

6435 OLDFIELD

CHARMING 2-BDRM. HOME ON 9.89 ARABLE ACRES, in fast-growing KEATING X RD. area. Spring-fed irrigation pond on the property — southern exposure — vendor will consider carrying 1st mortgage at 10% (please do not disturb owners). ALL OFFERS and/or TRADES considered on $129,000.
GERRIT KLOOTWYK
386-3231 Page 481 at 384-8075

GARDENER'S

Delight this 9-rm. home situated on 66x231 ft. lot — 4011 Zinnia. Features panoramic views from full-length covered balcony — ultimate seclusion — rustic unique front yard fenced with antique pump and rockery — What offers?
RUSS McDOWELL
386-3231 382-7930

WON'T LAST

4159 Hawkes — 3-bdrm., no-step home with log, workshop — family rm. — LR — DR — 1,460 sq. ft. of living area. FP $45,000.
RUSS McDOWELL
386-3231 382-7930

WE ARE PROUD TO PRESENT

This gracious Oak Bay estate. Occupied by the original owners and lovingly cared for during its 25-year span, the home, grounds and pool are waiting for new owners. There are 5 large bdrms., four 4-pce. baths, spacious living and dining rooms ready for entertaining, den with FP and a huge (over 900 sq. ft. rumpus room). All main windows have spectacular views of adjoining golf course, ocean and distant mtns. Nearly an acre of beautifully landscaped grounds. Let us show you this truly beautiful home. Offered at $275,000.
LOREA K. TUBB
LARRY WAGNER
386-3231 477-6617

250 HOUSES FOR SALE

BLOCK BROS

1800 Blanshard
3636 Shelbourne
1949 Sooke Road
9779 4th Street
SIDNEY, B.C.

OPEN HOUSE 5083 CLUTESI

Thurs., 5:30-8:30. A large family 3-bdrm. home, with room for development in full high basement, on a well landscaped ½-acre lot, only 3 years old with many features — Come out on Claremont, along Del Monte to Clutesi.
386-3231 WILF WEICKER 598-1647

OPEN HOUSE 4478 EMILY CARR

Thurs., 6:30 to 8:30. Take an evening's drive. Get a personal tour. Make an offer and you could then be the proud owner of a brand new executive 3 or 4 bdrm. home in fabulous Broadmead.
386-3231 DAVE NELSON 478-1847

SEE THE SEA

From this solid home in Sooke. 2-bdrm. with 3rd in full basement. Large LR and kitchen situated to take best advantage of the view. Walk to shops, P.O. and schools. $49,900.
PAUL HANSON, 478-5561, 478-5446

ACRE WITH LARGE HOUSE SASEENOS

Beautifully kept property, the house is old but in A1 shape. 4 large BR, large LR and DR, 1½ baths, beautiful renovating in modern kitchen. Utility room off kitchen. Full basement. Fully cleared land with many fruit trees and berry patches. Utility building as barn or workshop. Double carport. Views of Sooke Harbor.
PAUL HANSON, 478-5561, 478-5446

BEST BUYS

671 HOY LAKE RD.: Unique home and revenue opportunity. 4-bdrm. home with large living room and dining room plus family room plus undeveloped basement with roughed-in fireplace. On the same lot a 3-bdrm. cottage renting for $150 per month. All yours for $64,900.

ALL GAMBLE PLACE: This 3-bdrm. home is a real pleasure to show. Beautiful landscaping, view of Mount Baker. Located on a quiet cul de sac close to Golf Course, shops and bus service. Buy for $24,000 down and assume the 1st mortgage of $32,500 at 10% ($293.13 per month). You will have to be quick on this one.
JOHN ROBINSON
478-5561 478-7041

NO-STEP BUNGALOW

Just on the market a 1st class no-step 3-BR home, only 6 years old with CP, utility room, DR, rock FP, Langford area, low taxes. Close to amenities. Offers on $47,000. Hurry, this beauty will not last.
JOHN ADANK, 478-5561, 479-8135.

NEW LISTING SOOKE

Terrific investment potential in the ¾-acre parcel. 950 sq. ft. on main floor, full bsmt., separate garage, ample parking for four cars. Frontage on two streets so subdivision potential is high. Could possibly be re-zoned commercial. All this for $34,900.
ISABEL APLIN, 478-5561, 478-8492.

2 BR. — OAK BAY

The best buy around, this completely re-vamped and up-dated bungalow is just perfect for a couple. 2-bdrm., full bsmt., sliding glass to sundeck. 960 sq. ft., quick possession. $31,900. Drive by 2215 Dalhousie, do not disturb owners, shift workers.
JOHN ADANK, 478-5561, 479-8135

SPLIT-LEVEL BEAUTY

At a sensible price. This classy, 3-bdrm. home has a lot to offer. Shake roof, double carport, quality kitchen, 1½ baths, floor-to-ceiling FP in used brick. Quality carpeting throughout. $49,900. SOOKE.
PAUL HANSON, 478-5561, 478-5446

WESTMONT REALTY LTD.

27 CADILLAC
386-6796

OPEN HOUSE
FRI.-SAT.
1:30-4:30
1611 Belmont Ave,
No. 106

A Brand New Townhouse with 2 bedrooms, 1½ baths, living room with fireplace, kitchen with nook, dining room, storage area, covered parking. Only 7 units make up this complex close to Oak Bay Junction.
386-6796 RICK KINNIS 477-9394

S—P—A—C—E

Space abounds in this 4-bedroom, 2½-bath home. Includes a dining room, laundry room, den, family room, rec. room with fireplace and beamed ceiling, full basement, double carport. There is a SEAVIEW from the living room with fireplace and from the large sundeck. Attractively landscaped oversized lot. All this and charm for only $87,900.
386-6796 JOHN BUNYAN 383-7777

UNIVERSITY AREA

With secluded backyard. New Listing. Immaculate 2-bedroom home with den, full high basement. FULL PRICE ONLY $48,000. MLS.
386-6796 JOHN BUNYAN 383-7777

SUMMER OR WINTER

Shawnigan is the place for leisure time. 75x247 lot with 2-bedroom cottage plus a bachelor cottage, water and electricity to both. Waterfront. An ideal hideaway the year round. Where can you find waterfront property for only $59,500. MLS.
386-6796 JOHN BUNYAN 383-7777

IMMACULATE!

3 bedrooms, living room with fireplace, rec. room, laundry area, full basement, PRIVATE yard, new roof, new paint in and out. A real pleasure to show! What a BARGAIN AT $53,900. MLS.
386-6796 BILL SIDHU 477-5382

WOW!

Leisure Country Living at its best. One of a kind. High treed lot overlooking a park area. 1,800 sq. ft. 3-bedroom plus den home. Sunken living room, rec. room, 1½ baths; workshop and only 10 mins. from town. Top Value at $57,000. MLS.
386-6796 JOHN BUNYAN 383-7777

PRACTICALLY NEW OWNER MUST SELL $47,900

Convenient to buses, shopping centers, rose and vegetable gardens, fruit trees, fully fenced. 2 BRs, large living room, FP, W-W carpet, drive-in garage, double insulated, low taxes. 3453 Bethune. Owner. Eves. 386-2764.

250 HOUSES FOR SALE

JACK MEARS
OAK BAY REALTY LTD.

"The Professional People"
Coast to Coast
Real Estate Service

2194 OAK BAY 598-3321
3618 SHELBOURNE 598-3344

OPEN HOUSE
1402 HIGHROCK
THURSDAY, FRIDAY, SATURDAY
1:30 to 4:00
Hurry for this. Quality and quantity. A lovely 9-room family home in a most desirable area of Esquimalt. Four of the five-bedrooms have built-in dressers, separate dining room with built-in china cabinets. Kitchen with built-in dining counter plus seven stools, corner lot with well cared for lawns and abounding with shrubs. Owner has bought, so fast sale required, and priced accordingly at only $65,900. For further information please call: DENNIS BERRY at 598-3344 or 479-5724.

OPEN HOUSE
3420 ST. MATTHEWS
SATURDAY 2:00 to 4:00
Don't fail to see this terrific no-step, 3-bedroomed home. Sunny kitchen and dining rooms overlooking back garden. Good sized living room with fireplace and laundry room off kitchen with double tubs. Drive in garage. Please call: BARBARA BOLLI at 385-7902 or 598-3344.

OPEN HOUSE
959 DUNSMUIR
SATURDAY 1:30 to 4:30
A sturdy stucco two-bedroom bungalow situated on a quiet street. A well-kept house on a well-kept lot. A lovely garden complete with patio, storage shed, vegetable garden and a big apple tree. This house will be yours for $39,900. Phone: KEES VAN DOESBURG at 598-3344.

ROCKLAND $99,500
A truly gracious character residence, well maintained and well laid out. Excellent family home yet perfect for entertaining. Within walking distance to town, all hospitals and all school levels. Four large bedrooms, master bedroom with fireplace, ensuite plumbing and dressing room. This could be the perfect in-law accommodation using master bedroom as upstairs living room. Please call me for more details: BARBARA BOLLI at 385-7902 or 598-3344.

METCHOSIN — 5152 SANDGATE
—designed for the small grown up family.
—formal dining room.
—two large bedrooms, one up, one down.
—lower floor allows teenager privacy.
—four-piece bathroom on each floor.
—seaview from every room. Quality throughout.
—price $86,900.
To view call: KEN PORTER at 598-3344.

TOLMIE
A RETIREMENT CUTIE
A small cozy home consisting of one bedroom, living room, dining room, kitchen, electric heat. For a most desirable retirement home with a beautiful garden this is it. Full asking price $40,900.
For viewing and information on this please call BILL MOHR or HAROLD WHILEY at 598-3213, res. 598-6716 and 592-2798.

OAK BAY
$58,300
A 3-bedroom home with fireplace in living room and separate dining room. Full basement and located on large lot. Has good potential for future development and affords good living for family. For further information please call HAROLD WHILEY or BILL MOHR at 598-3321, res. 592-2798 and 598-6716.

FAIRFIELD
SIDE BY SIDE DUPLEX
$77,750
A well maintained and delightful duplex consisting of two bedrooms each side. Full basement and lovely lot. Close to all services. For viewing please call BILL MOHR or HAROLD WHILEY at 598-3321, res. 598-6716 and 592-2798.

OPEN HOUSE
1278 DENMAN
2:00-4:00
THURS., FRI., SAT.
Older family home, needs work. Very valuable lot. Opportunity to turn elbow grease into a comfortable home or excellent rental investment and holding property. Offers invited. Asking $39,900. In attendance or for prior viewing ph. RALPH NEWTON-WHITE 592-1981, 598-3321, ANNA CHANDLER 384-6939, 598-3321.

OAK BAY
WATERFRONT ESTATE
Privacy, sea and mountain views from almost every window. 130 ft. of shoreline facing Olympics with a secluded 4-bedroom character home on 1.3 acres of professionally landscaped grounds. Spacious L.R., D.R., den, powder rm., large family room with built-in cupboards and movie screen, and contemporary kitchen with a breakfast area and fireplace. Upstairs are four large bedrooms, 5-pc. and 2-pc. bathrooms and extra storage cupboards. Hot water heating, central vacuum system and double garage with electric eye doors. Greenhouse, potting shed, gazebo and central sprinkler system. $190,000. MLS 13431. For further details or to view call
FRED MORGAN at 598-3321.

STEPS OFF DALLAS
A beautiful home over 2,500 sq. ft on main floor. Lge. living rm. with dining rm. in-line; galley-type kitchen (fridge, and stove included); 2 lge. bedroms. — the master in each with sliding glass door to patio and porch. Utility rm. off kitchen and drived for washer-dryer. Electric heat. Upper duplex has attractive acorn fireplace and swinging decor. Don't miss this! MLS 12935. $59,900 with attractive financing.
PAT VICKERY
385-7761 24 hrs. 592-6192 res.

REAL BARGAIN

$3,000 Reduction
Priced below value for a quick sale. NOW ONLY $61,900. DRIVE BY 1731 CHRISTMAS AVE., off Pale Alto. UNIVERSITY AREA and near all school levels. QUIET ST., 2 rec., rms., built-in bar, 2 bathrms., 4 bdrms, white fireplace in spacious LR, large DR, family kit. BALCONY at rear. CARPORT. MLS 13414.
MABEL CRACK
658-8594 Res. 385-7761 24 Hrs.

METICULOUS

This superbly maintained residence features fabulous gardens, with an abundance of flowers, patios, ceramic tiled entrance, sundeck, double carport, fully finished bsmt., excellent location in Gordon Head amongst homes of the same calibre. Truly a pleasure to show! Vendors have bought and there is urgency in selling their home. Asking $86,500. MLS. For appointments, call:
GEORGE HESS
385-7761 24 hrs. 479-7069 res.

DALLAS ROAD WATERFRONT!

Luxury living on the waterfront. With view of the water, the harbour entrance and the setting sun right from your living room! Retirement-like living at its best in an adult oriented building. There's approx. 1100 sq. ft. in this deluxe 2-bdrm condominium PLUS billiard room, sauna and hobby workshop for your use. Well priced at $47,500. You deserve to see it!
CLIFF HALAYKO
385-7761 24 hrs. 382-5505 res.

250 HOUSES FOR SALE

GARDNER REALTY Ltd.
385-7721

FAIRFIELD GRANITE $64,900

With a frontispiece of solid granite, this older character home in delightful Fairfield must be seen! Main floor features LR adjoining DR with beamed ceiling, chandelier, FP and entry to fully modernized kitchen. Centre hall provides access to 3 bedrooms and modern bathroom. Upstairs has possibilities for two large bedrooms. Basement has high ceiling, one bdrm, 3-pce. bathroom plus loads of utility area. Separate garage and fenced yard with fruit trees. New paint throughout — Just move in!
DALE BRIGGS
385-7721 592-3978

SAXE POINT AREA

Excellent 3-bedroom (all large) stucco family home, tastefully decorated and spotless throughout. Has a wide through hall, separate living room with fireplace, dining room, kitchen with built-in dishwasher. Sunroom leads to sundeck over carport. The backyard of the 66x135 lot is completely fenced and has several fruit trees. A good buy at $54,900. MLS 13610
385-7721 BILL WEISS 598-8443

Superb Victoria Residence

Located high in the trees of Mount Tolmie on ..46 acres, this unique seaview home provides the ultimate in comfortable living. Upstairs contains the most beautiful and spacious master suite yet conceived — over 900 sq. ft. with 5-Pce bathroom, sitting room, card room, balcony overlooking the Straits and large sundeck overlooking waterfalls. Fish pond and Italian gardens. Main floor features open beamed living room with fireplace, glassed dining room with entry to patio, modern kitchen with built-in range and oven, dishwasher, garburator and adjoining laundry facilities. Two bedrooms provide access to 4-Pce. and 2-Pce. bathrooms, and beyond slate entry hall to another spacious sundeck. Beautifully landscaped property offers extensive views from every vantage point yet ensures complete privacy. $160,000.
385-7721 DALE BRIGGS 592-3978

OLD WORLD

This quality-built heritage home is located in Fairfield and features panelled walls, beamed ceilings, stained glass windows and numerous built-ins in LR and DR. Living room has brick FP to add to the atmosphere of this lovely home. Fully modernized kitchen with W-W. Three bedrooms on main, possible 2 more in basement plus 2 more attics to make this real value for space seekers. Three-pce. bath on main plus possible 4 pce bath in basement. Priced to sell at $63,900.
385-7721 DALE BRIGGS 592-3978

SOUTH OAK BAY $53,900

Delightful 2-bedroom bungalow (one upstairs) with lots of charm and character. Has 19x13 LR with fireplace; 12x12 dining room and 14x11 kitchen. Good size lot and garden area. This one you've got to see inside. It's a real nice place to retire or start out. Owner will carry a 1st mortgage if needed. New MLS. For appointment phone:
385-7721 BILL WEISS 598-8443

OPEN HOUSE 2600 BLOCK ARBUTUS RD. THURS. & FRI. 3:30-6:30

This quality built subdivision with homes designed and built by David Gurr is ideally suited for the discerning purchaser who is looking for custom designed construction, where each home in the subdivision will compliment the other. At this time there is one house at the stage of construction where you can still choose the interior decor — or discuss what type of home that would satisfy your individual needs.
FOR PRIOR VIEWING, CALL:
MR. LINDSAY
388-9172 388-7407

OPEN HOUSE THURS. & FRI. 3:30-6:30 HOUSE SWAPPING

WATERFRONT
INLET HOME
TRADE EQUITIES
IMMEDIATE POSSESSION

Here is your opportunity to move into a new house, without waiting for yours to sell. Only one new panoramic water view home left. DESIGNED with tomorrow in mind, when seclusion will be hard to find, not out of reach of town (3 miles from Victoria, city centre). Get settled in before winter. Avoid the frustration of putting off till tomorrow the move that can take place now!

FINANCING ARRANGED

(Trans Canada Highway side of Portage Inlet. Watch for sign on left past Grange Rd.)
FOR PRIOR VIEWING CALL
MR. PALM
388-9172 384-7229

CONDO-MINIUM

1 bedroom with appliances and drapes located in quiet building. Walking distance to downtown Victoria.
FOR FURTHER NFORMATION CALL
MR. PALM
388-9172 384-7229

FARMERS & MERCHANTS TRUST
"REAL ESTATE HAS A PRICE"
"INTEGRITY IS PRICELESS"
731 FORT STREET

PRIVACY AND SECLUSION

A quiet street off Vevaness Rd. will lead you to this full basement ranch-style home that is surrounded by trees and on a half-acre lot. Only 1 year old it has a good sized LR and DR, kitchen with EA and 2 bedrooms. The full basement could easily be developed. For the handyman there's an unusually spacious double garage and workshop that's heated and insulated. Exceptional value at $64,500. MLS 13649.
NORMA HILL — 383-7796
OFFICE — 386-2911
Homefinders, Wall and Redekop

2-YEAR-OLD, 1,330 SQ. FT. home and guest cottage on two and one-third acres in Goldstream district. $63,500. 478-8210.

250 HOUSES FOR SALE

D F Hanley Agencies Ltd.

D. F. HANLEY AGENCIES LTD
3293 DOUGLAS STREET
385-7761

OPEN HOUSE

4152 Hawkes Avenue
SAT. 1-4

If you're still looking for a good home with plenty of room (1216 sq. ft.) on the main floor, you must view this home! LR, DR in-line with fireplace. Attractive 4-pce. bath, kit with built-in seating. 3 larger-than-normal bedrms. FHC bsmt with bedrm finished and a 2-pce. and rec rm almost finished. Price, $57,900.
LORNE BARR
385-7761 24 hrs. 383-5484 Res.

Urgent Sale

ONLY $59,900
TERRIFIC VALUE

Glanford area. Impressive ground floor entrance, well finished daylight basement suitable for IN-LAW SUITE, large rec with 2nd fireplace, huge laundry rm, lge 2nd bathrm, pool rm, PLUS 4th bedrm, w-w throughout main floor. Close to Carey Road bus and schools. Well landscaped. MLS 12699.
MABEL CRACK
658-8594 Res. 385-7761 24 hrs.
PAT VICKERY
592-6192 Res.

How About a Cute TUDOR COTTAGE?

Large lot. Well planned small house has carpeting and w-w. Good family area. Great potential! 4039 Caray Road. Priced at $43,900. Call:
LESLIE BOHER
WIN DOUGLAS
385-7761 24 hrs.
598-1665 Res. 592-6479 Res.

Still Looking for A HOME UNDER $50,000 WE HAVE SOME! STEVENSON PLACE

2-BEDROOM, BASEMENT HOME IMMACULATE CONDITION. $48,500
WIN DOUGLAS
LESLIE BOHER
385-7761 24 hrs.
592-6479 Res. 598-1665 Res.

907 COLLINSON FAIRFIELD

Doll house! Perfect location. Could be shared. This home features 2 bedrooms, 2 bathrooms, lovely living room, dining room and large kitchen. Utility room PLUS full bsmt. for storage. Carpeted throughout. Easy care lot but easy living house. To view, call:
WIN DOUGLAS
LESLIE BOHER
385-7761 24 hrs.
592-6479 Res. 598-1665 Res.

HOME PLUS REVENUE

is offered in this Victoria home. Main unit consists of 3 bedrooms, large living rm. with fireplace, pantry-style kitchen and 4-piece bath. Completely redecorated on the main floor. PLUS a fully self-contained one-bedrm. in-law suite. Priced for a quick sale at $52,900. MLS.
BILL CARNEGIE
385-7761 24 hrs. 652-3627 Res.

3 BEDRMS. DELUXE GARDEN SAVE MONEY!

Help cut the rate of inflation with the many features of this brand new listing. The present owners got nearly $700 of produce annually from their large pie-shaped lot. Ventilated outside 2 yrs. ago, and fully insulated inside keeps the heating bills on this attractive 9-yr.-old home down to $20 per month. LR with corner-raised hearth brick fireplace; dining rm.; large kitchen with eating area and lots of cupboards; 3 BR on main floor. Downstairs in full high bsmt is a roughed-in rumpus room; laundry area; workship and space for 2 more BRs and 3-pce. bath. Furnace has humidifier. Huge sundeck has lovely views over Panama Flats. $61,900. MLS. View now with.
PAT VICKERY
385-7761 24 hrs. 592-6192 Res.

GET HELP WITH YOUR PAYMENTS

A duplex may be the answer for you! Live in one unit and rent out the other. Try this one: 7 yrs. old. Up-and-down style with nearly 1000 sq. ft. on each floor. Lge. living rm. with dining rm. in-line; galley-type kitchen (fridge, and stove included); 2 lge. bedroms. — the master in each with sliding glass door to patio and porch. Utility rm. off kitchen and drived for washer-dryer. Electric heat. Upper duplex has attractive acorn fireplace and swinging decor. Don't miss this! MLS 12935. $59,900 with attractive financing.
PAT VICKERY
385-7761 24 hrs. 592-6192 res.

250 HOUSES FOR SALE

D F Hanley Agencies Ltd.

D. F. HANLEY AGENCIES LTD,
3293 DOUGLAS STREET
385-7761

HAPPY VALLEY 3 BEDROOMS LARGE LOT

This 3 bedrm, no bsmt home is only 5 yrs. old. LR with new W-W, galley-type kitchen. Dining area has sliding glass door to backyard. Bedrms have new W-W. 4 pce vanity bath PLUS utility area. Level fully fenced spacious yard. MLS. Reduced to $46,700.
SCOTT KENDREW
385-7761 24 hrs.
DON MESSAGE

SINCE 1887
Pemberton, Holmes Ltd.
1000 Government St.

VIEW ROYAL

OPEN HOUSE SAT. 2-4 P.M.
212 STORMONT
You must see the interior of this beautifully kept home on a quiet road, yet only a couple of minutes to the Gorge Vale golf course and shopping at the end of the road.
—2 Br's and a den
—Finished Rec. room with bar down
—Charming Landscaping with rock walls, excellent garden area.
384-8124 HELEN HIGGINS 592-9828

4609 SEAWOOD TERRACE

OPEN FOR INSPECTION
FRI. and SAT. 2-4 P.M.
For the convenience of those seeking a spacious WATERFRONT home. This home was custom built by a well-known master builder less than 1 year ago. Decor and workmanship are superb. Accommodation is provided for a large family in its 10 rooms and 3 full bathrooms and 3500 sq. ft. of living area. One of Victoria's finest modern homes on almost ¾ of an acre and 90 ft. of seafront. An exceptional value at $165,000. Exclusive Courtesy to all agents. For prior viewing just call
384-8124 MR. GREENE 385-0795

CHARMING
IMMEDIATE POSSESSION
GORGE AREA

$54,500, ($30,000 at 10¼%, $274. P.I.) Yes, this attractive home on a 124x102 lot can be yours immediately. It has a super large M.Br, charming LR with FP and a separate DR. The full high basement has room for additional development. To view anytime call
384-8124 JOHN F. COLWELL
592-9828.
JOHN F. COLWELL
384-8124 592-9828

COLWOOD GOLFERS

Will like this family home close to the Royal Colwood Club. Basement fully developed and a large family can be accommodated in this surprisingly large home that just needs a little decorating. The price is now only $62,500, and the owners wants action!
BRIAN HIGGINS
384-8124 592-2978

3502 CARDIFF PLACE
NORTH OAK BAY

Close to UVic, Uplands Elem. and Lansdowne Jr. Sec. Schools. Price reduced to $79,900. MLS. Early occupancy. A top notch, spacious complete family home of approx. 2700 finished sq. ft. offering 5 Br's, Rec rm with wet bar, 2 bathrooms, 2 carport, workshop, exceptional storage, laundry, adjacent kitchen and superb deck for entertaining. All kitchen and laundry appliances included. OPEN HOUSE SAT. 1:30-4:30 P.M. For prior viewing at your convenience just phone
STUART SIMPSON
384-8124 598-4056

ROCKLAND

An executive architect design for a small family to live in graciously. High view property with fruit trees and privacy.
—2 Br's and den
—Full basement with FP
—Separate DR, quality throughout
—Cul de sac location
Owner requests no open house so please call for appt to view. Immediate occupancy can be arranged. Offers to $99,500.
384-8124 BRIAN HIGGINS 592-2978

WHY SIDNEY?

Drive by 9379 Maryland Dr. and you'll see one of the main reasons why Sidney. This quiet corner of town enjoys a good number of the benefits of country living. Close to a number of fine marinas, unparalleled year round boating water, 2 fine golf courses, excellent schools, sound progressive community spirit; a full range of stores for adequate shopping, low taxes. This roomy house has 1728 sq. ft. of most comfortable living space. It's just as handsome inside as it is out. Large easy care lot with ample trees and shrubs. Asking price for this quality property is $65,000. MLS.
384-8124 G. PERODEAU 656-4525
384-8124 JOHN BELL 477-2562

AUGUST
SPECIALS

2—OAK BAY BORDER — Brand new 3-BR, 2 baths (3-pce. ensuite). MLS. $78,900.
3—WATERFRONT 3086 LEIGH ROAD. Swimming and boat dock. 4 BRs. Den, FP and lots more. OPEN TO VIEW SAT., AUG. 30, 1:30-4 p.m. $79,900.
For further details or appts. to view any of the above please call:
J. W. JERRY DOWNER
384-8124 — 383-3865

SIDNEY
WATERFRONT

Ideal retirement 2-BR cottage on quiet cul-de-sac overlooking Robert Bay. Large lot with variety of beautiful trees including fruit and ornamental. $71,750.
384-8124 G. PERODEAU 656-4525

NEWLY LISTED

IN THE HEART OF ROCKLAND
$137,500
A large authentic Tudor home that portrays all the graciousness of the sea. It is immaculate inside and out and the property is 176'x160' (2 lots). It has beautiful gardens, fruit trees and an original COACH HOUSE. The British India rugs, which are included were especially made for this fine home. For appts. to view call
JOHN F. COLWELL
384-8124 592-9828

rather REALTY LTD.
"Get SOLD on the SIGN"

Trade Your Land

and INVEST in future when YOU purchase this custom-built family home on ½ acre. Featuring 3 bedrooms, sewing and study rooms, 2 bathrooms, 3 fireplaces, den, family room and more!
Please Call:
GORD. G. COWAN 384-0212

GORDON HEAD 1 YEAR NEW. Landscaping completed, quiet Cul-de-sac, 3 bedroom home, plus fourth bedroom down, roughed in rec rdom and fireplace. Master bedroom ensuite. Large living room and dining room with sundeck, bright and spacious kitchen with built-in dishwasher, appliances included. For sale by owner $67,900, or offers. Please call, 477-2428.

250 HOUSES FOR SALE

WALL & REDEKOP HOMEFINDERS REALTY LTD.
3480 Douglas 386-2911

BEAT HIGH TAXES

By coming to Goldstream subdivision and owning a lovely three bdrm. home just being completed — This home features 2 floor to ceiling fireplaces. One is situated in the completed family room for cozy evenings ahead. This home is thoughtfully designed for additional development. To view this home or several others ranging from $54,900 to $59,900 call:
LORRAINE HETT
386-2911 or 478-2430

FERNDALE POST & BEAM $89,500

2055 FERNDALE
This is an excellent opportunity to view this 3-bdrm up and 2 bdrm. down. Post and beam. Full basement home. Large 83x152 lot which borders a park. I shall be in attendance starting Thurs. to Fri. from 1:30-4:00 p.m. daily. Do come and see this executive home M.L.S. 12700.
ROBERT HAMILTON
386-2911 or 656-4692

HOME STARTER

Only $29,000 for 2 bdrm. Well kept wall to wall throughout, private sundeck facing west. Good play ground area, and shared swimming pool. 10 year old condominium. Don't miss this buy Call:
JOHN D. TISDALLE
386-2911 or 656-1789

JUST IN TIME

To locate for school. There are many homes on the market that would allow you to settle in quickly. They range in price and area. Please give me a call and arrange for an appointment.
LOLA CLARK
386-2911 or 479-3010.

SIMPSON SEARS 3 BDRMS. $40,500

NEW ON THE MARKET! Be first to see this cosy, Well maintained bungalow in the OAKLANDS area! ELECTRIC heat — paved driveway — separate garage — garden is fenced at the back. EXTRA BONUS — Fridge, stove and washing machine are included in the price! HURRY for this one — it won't last — PHONE ME TODAY!
BARBARA HAWLINGS
386-2911 or 383-5435

"FOR THE CHILDREN"

Popular 2-level condominium with 3 good-sized bedrooms. 22' living and "L" dining rooms, 4-pce. and 2-pce. baths. Gold fridge and stove included. MLS 13620. Asking $37,500. Must be sold, call:
ELSIE O'BRIEN
386-2911 or 477-5470

"TREND TODAY?"

"Close-in location! Tired of fighting the traffic?" See this spacious 2-bedroom older home. Immaculate inside and out! Super size dining room! Living room with fireplace. Full basement has 2 extra rooms and bath. R-3 zoning! Price — $48,500.
SHIRLEY MOLLBERG 478-5327

UNDER $35,000?

Definitely! The price is $32,900 for this 2 bedroom, centrally located ground-floor condominium. Nice condition, with brand new W-W over hardwood floors. Call now:
SHIRLEY MOLLBERG 478-5327

FAMILY LIVING C-O-L-W-O-O-D

Close to schools, tennis court, shopping and a few minutes walk to beach. This family home must be sold. 3 level floor plan with large kitchen and good size bedrooms. Cozy living room with fireplace and a bow window. Outside features include: shake roof, brick trim, and entertainment size sundeck. Quick possession may be arranged. Asking $55,900. Call now for appt. to view. MLS 13414.
MARILYN MOORE 478-2482
JO LENNOX 478-2563
OFFICE 386-2911

Investors
SYNDICATE REALTY LIMITED
620 Broughton St. 386-7721

OPEN HOUSES THURS.-SAT. 1:30-4:30 VERA CRUZ PL. OFF FRANCISCO TERR. OFF TYNDALL AVE.

FOUR NEW DELUXE HOMES NOW FINISHED ON CUL-DE-SAC TWO WITH DISTANCE VIEWS
$65,900
EVAN WILLIAMS IN ATTENDANCE
386-7721

OPEN HOUSE THURS.-SAT. 1:30-4:30 4378 SHELBOURNE

Immediate possession for this well-constructed and nicely finished 3-bedroom home. Over 1240 sq. ft. on main floor. Full basement with roughed-in rumpus room and finished fireplace. MLS 12866.
ASKING $61,500
Call Evan Williams or Leo Pigert, 386-7721 anytime.

CONSOLIDATED REALTY LTD.

MUST SELL

Goldstream Park Area. 1160 sq. ft. 3 bdrm. home on 70x110 ft. Langford lot. Features en-suite in master bdrm, family sized kitchen F.C. fireplace in L-shaped LR-DR. W.W. throughout. Mountain views. Finished den in basement with lovely brick F.P. Room for furher expansion in bsmt. including R.I. plumbing for 3rd bathroom. Large sundeck over carport. 2½ yrs. old. Asking price $36,500 includes slate pool table, fridge, stove, all drapes (just cleaned) and fencing material. Let us show you this exclusive listing.
AL PETERS TOM DUNCAN
478-8316
478-5992 477-2462

Gordon Head NEW 3 BDRM. 1½ BATH

1836 Chimo Place (off Fairburn)
—Walk to schools, Racquet Club, University
—No traffic, end of cul-de-sac
—Drive by anytime usually open
—Underground services
—Ideal for young executive
—Well built, beautifully finished for inspection
—Asking $64,800
Hart Construction 386-3712 (24 hrs.)

PRIME LOCATION
Immaculate three bedroom no basement, home on quiet dead-end street. High view lot $51,900. 3370 Rolston, 479-1418.

250 HOUSES FOR SALE

the Permanent
1125 DOUGLAS ST. and
3647 SHELBOURNE ST.

A Perfect Jewel $106,000 N. Saanich

This unbelievably immaculate 3-4 bedroom home is situated on a beautifully landscaped — easy to care for-lot. 2300 finished sq. ft., double garge and many, many extras. This is truly a dream home. For viewing anytime call Paul Hyatt 656-3150. New MLS.

New Home

See this bright new 3 bedroom home of faultless construction, from cellar to roof. Harmoniously decorated with luxurious carpets, quality fixures, Citation cabinets and brick fireplace. New on market so don't delay 3988 Interurban DON JONES 382-9191.

Owner Transferred

This well built bungalow offers, more than meets the eye. Two large bedrooms on main floor, plus 3 rooms in high basement with cupboards. Sink and one pce. washrom. It requires some tender loving care, but you have a good base for starters. Offered at $41,000 with terms. E. IZIK 382-9191 or 598-8289.

Langford

Newly listed immaculate 3 bdrm. home with living room and raised fireplace plus dining room and hardwood floors. On large lot and close to shopping and other services. To view call Wm. Sanders 479-3394 of 382-9191.

Quiet Cul-de-Sac

Just 2½-years young, this immaculate, 3 Bedrm., full bsmt. home is ideal for the young family. Master Bdrm. has en suite plumbing, there is a

250 HOUSES FOR SALE

MANN

T. L. MANN and ASSOCIATES LTD.

OPEN HOUSE
1531 Oakcrest Drive
Thurs. Aug. 28
1:30-4:30

LOCATION, SETTING and FUNCTION ALL 'A' ONE

A four-bedroom home with 1,470 square feet of living space with room for further development. Separate entrance hall to living room with fireplace, kitchen, dining area, laundry area and two bedrooms on main floor. Two bedrooms upstairs. 17x17 rec. room with fireplace in extra height basement. Drive-in garage, carport and extra parking pad will look after your extra wheels. Situated centrally to schools and shopping.

INSIDE AND OUTSIDE SPELL HOME
$68,500
Stan Pelland
Bus., 598-5144
Res., 598-5427

Mt. Douglas Shelbourne
$59,900

A lovely home waiting for you. It is split-level design provides a very attractive living room with finished FP, big dining room with glass doors to sun deck, bright kitchen. Just a couple of steps to a family room with eating bar built in. Upper level has 3 big bedrooms, 4-pc. bath and 2-pc. ensuite. Big rear yard fully fenced. Many more features. Owners transferred and quick possession is yours for the arranging. Close to schools, bus and shopping. MLS 12527. Call

KEN MANN

Mt. Tolmie Shelbourne
$48,900

A beautiful old home on one of the most private lots in the area. Completely remodelled with the older character left in. Large living room with FP and built-in cabinets, fully glassed front porch. Family size kitchen and eating area. 2 big bedrooms and 4-pc. bath on main. 1 huge bedroom and family area upstairs. Fully carpeted up and down. Full basement. All services up to date. Lot is extra large with trees and hedges surrounding. Plenty of parking. Excellent mortgage already on. This home is priced to sell quickly. Call me now

KEN MANN
Bus. 598-5144
Res. 592-7443

National Trust
SINCE 1898

ELK LAKE! HISTORIC FAMILY HOME!! OVER ½ ACRE

This interesting old home was once the centre of local culture, as the large west wing with 20-foot-high ceilings was the local theatre and community meeting hall! The stage and stage lights are still in place! A really lovely room, 30 ft. x 25 ft. x 20 ft. high!

There are four bedrooms, two bathrooms, large kitchen and large adjoining dining nook. Full high basement, excellent hot-water heating, new shake roof and roof insulating. Near the lake for boating and swimming. This home is in excellent condition and repair. $69,500.00 TERMS.
W. A. STOTHERS
595-2961 658-5025

FLOATING HOME?

Live on the Water in a brand new houseboat — Custom Built to your Specifications. We Build to Lock-UP Stage for only $12,500 includes 2 bedroom, bathroom (Holding Tank, kitchen and Living room. Finish inside yourself and save Money — or a completed home for just $17,500 and move in. 10 year Bank Financing with 25 per cent Down payment with credit approval. 30 day delivery for the next purchaser. Apply at:
WEST BAY MARINA
453 Head St.,
Boat Sales Office
Or Call 383-3324
For More Details.

NEW—COLWOOD
311 DANIEL PLACE
(Off Metchosin Rd, past Lagoon Rd.)

This new 1,220 sq. ft. 3-bedroom Spanish beauty features 1½ baths, 2 fireplaces, unique kitchen with Citation cabinets including lazy susan and built-in dishwasher. Quality throughout with extras withc make this home a little different. $57,500.
D. BETTS LTD.
478-3726

FOR REMOVAL

2 movable houses in excellent condition, by bid, immediately. Drive by 139, 143 Bushby. 386-9270 (leave name and no.) Evenings, 652-3229.

250 HOUSES FOR SALE

Western HOMES Ltd

MILL BAY
3.5 ACRES
MODERN HOME
$65,900

Located on the most picturesque road in the area, this rural property offers terrific family living. The modern split level home offers living room, dining room, large kitchen, 1½ baths, three or four bedrooms, and a finished family room. The property consists of a landscaped area for the home, approx. 2½ to 3 acres cleared, and a nice fringe of trees to set the property off. Viewing by appointment, phone

Neil R. MacDonald
386-3494 (24 Hrs.)

GORDON HEAD
2 BEDROOMS
FAMILY ROOM
$49,900

NEW LISTING in Gordon Head, located close to schools, bus lines, shopping and recreation centre. Surrounded by trees to afford privacy and quiet. Home consists of living room with fireplace, 2 bedrooms, hugh kitchen and eating area, and a separate family room. A must see property, phone now to view.

Neil R. MacDonald
386-3494 (24 Hrs.)

COBBLE HILL
MILL BAY
$44,900

If you are looking for country peace and quiet within commuting distance of Victoria, why not try this nearly new, 3-bedroom home in the lovely Braemar subdivision? Huge .42 acre lot! Only 30 minutes from Victoria! You won't find anything of comparable value in the city, so why not call now and make an appointment to see it. (MLS 13284.)

Wayne Rowe
386-3494 (24 hrs.)

NEED A PLACE FOR YOUR HORSES?

We have just listed this 1-2 bedroom bungalow. It is situated on a large .75 acre country plot, only a few minutes from the Royal Oak Shopping Centre. Riding rings are already in place. This home would be perfect for any imaginative couple. (MLS 13648.) See it now, by calling:

Wayne Rowe
386-3494 (24 hrs.)

NEW LISTING
$43,900

Spotless 3 bedroom 1,100 sq. ft. no basement home in a popular Esquimalt area. Just been renovated. Early possession is possible as home is vacant. New MLS. Call Wilf and Terry.

Wilf Cotton and
Terry Eden
386-3494 (24 hrs.)
Mobile Operator
JL3 8782

WHITTOME'S
4520 West Saanich Road
Royal Oak Branch
479-1667

OAK BAY
Willows Park
$77,500

For the couple or small family, here is a spacious (1640 sq. ft.) home in a preferred location. First time on market for this custom-built older home that has been excellently maintained. LR is 23 ft., DR is 13x13, den with FP, 2 BRs, plaster walls, oak floors, and full basement. Secluded rear garden. Drive by 2322 Beach Dr. then call for appt. to view.
Wilfred Davis, 479-1667 or 658-8884, or C. J. Harrington 388-4271 or 595-5341.

YES YOU CAN
Still Make Good Buys In B.C.

1. Prince Rupert river front, approx. 1 acre with older 3-bedroom cottage. Excellent fishing area. $3,500.

2. Two-room fully insulated cottage close to Shawnigan Lake. Bring your offer on the down payment and end price. Asking $17,000.

3. Brand new home in Duncan, close to Cowichan Valley Dist. Hospital. 4 bedrooms, 2 bathrooms, very fine cab. kitchen. Wall-to-wall throughout — landscaped lot $46,500. Owner will consider to take a building lot in Victoria area as down payment.
479-1667 Edith Gutemar 598-7053

GLEN LAKE
THREE BEDROOM SPECIAL. This fine full basement near 1200 sq. ft. home is very well built and the owner has to part with it after only six months. A very attractive home from the exterior, the cathedral entrance, the spacious living room, ceiling high fireplace. Family size dining room, convenient sundeck. Modern large kitchen. 3 large bedrooms. Full high basement, roughed-in plumbing, lots of work area and rumpus room area. Full price $57,900. Dial Cliff Stretch, 592-3969 or 479-1667 to view.

UPLANDS
Elegant and Spacious

5 OR 6 BR'S, 5 BATHROOMS, EXCELLENT CONDITION
BARGAIN AT $158,000 MLS
479-1667 WILFRED DAVIS 658-8884

J. H. WHITTOME and CO. LTD.
ROYAL OAK BRANCH

OLYMPIC REALTY LTD.
385-5741

NEED MORE ROOM?

Trade equity from your smaller house onto the purchase of this attractive, solid older home in popular Fairfield. 3 bdrms, on main, 2 in developed basement (also ideal in-law suite arrangement); more space for development in large attic with stair access from main floor. Separate, wired garage. Good value today at $59,800. ML 12647. Call MELODY VILLENEUVE, 385-5741 or 384-8563.

SOOKE NEAR GOLF COURSE

3 bedroom, 1,180 sq. ft., no step bungalow. Lovely large living room with corner fireplace, handy kitchen with connecting laundry room. Carport. Why not choose your own colors and carpeting? Call quickly! $42,500. ELLWOOD NAULT, 385-5741 or 388-4150.

250 HOUSES FOR SALE

Bayshore
1006 Fort 388-6424

LOVELY BUNGALOW SIDNEY

Nice garden, no steps, 2 bedrooms. Large attached garage with shop. Many extras. Immaculate.
JIM COWLEY
388-6424 (Res. 656-3675)

CAPTIVATING COLWOOD
$57,900

Unusually attractive 6-year-old, 3-bedroom bungalow, cedar and stucco exterior, situated on an incredibly landscaped lot with mature trees, family sized barbecue and fish pond. Bright living room with fireplace. Dining room has walk-out to sundeck. Recently remodelled spacious kitchen with built-in appliances and loads of cupboards. Act fast on this splendid opportunity. ML 13618.
JOHN M. HUNTER
388-6424 (Res. 592-6073)

HIGH CENTRAL SAANICH
$59,900

Quiet cul-de-sac off Tanner Road. Large home, 1,260 sq. ft., plus a completely covered sundeck. Three bedrooms up and one down; bathrooms up and down. Full basement with partially finished recreation room.

Level .3 acre lot with fruit trees and double driveway. Range, refrigerator and drapes included. Quick possession possible. New MLS 13619.
BRENT D. EWING
388-6424 (Res. 658-5661)

UPLANDS INDOOR-OUTDOOR-LIVING

You get the best of both worlds in this immaculately maintained home of superior construction. Relax in the cosy living room in winter swim in the 30-ft. heated pool all summer. You will also have 3 bedrooms, den, large rumpus room and a bright kitchen with the appliances included. Double garage and delightful grounds. A great home for all the family. Asking $99,500.
388-6424 DAVID BILLINGHAM

JAMES BAY

Well kept older four or five bedroom house on lovely lot, presently zoned development area. Excellent holding situation here. Asking $57,900 ML 13653. For further details call
388-6424 DAVID BILLINGHAM

⅓ ACRE
C. SAANICH
$59,900

Seven-year-old cathedral style, located high on the ridge in the Tanner Road area. Main floor is 1,260 sq. ft. three bedrooms (large master), big closets, hardwood floors except living room, dining room, hall and entrance that are also carpeted. Sliding glass doors lead to large covered sundeck. Downstairs is a fourth bedroom, another bathroom and partially finished recreation room. Double driveway, cherry trees, the impression that the home is located on a much larger piece of land, a 9¼% first mortgage, range, refrigerator and drapes included and almost immediate possession possible. M.L. 13619.
BRENT D. EWING
388-6424 (Res.) 658-5661

COLWOOD QUIET CHARM!
$57,900

3-bedroom 6-year-old bungalow with remodelled kitchen complete with built-ins. Attractive fireplace in living room. Dining room has walk-out to sundeck overlooking a large beautifully landscaped lot. Large patio and professionally built-in barbecue and fish pond. Surrounded with mature trees. Full high basement. Partially developed. Good financing. Must be seen. M.L.S. 13618.
JOHN M. HUNTER
388-6424 (Res.) 592-6073

P.R.B.
P. R. BROWN
AND SONS LTD.

OPEN HOUSE
2991 PHYLLIS ST.
TEN MILE POINT
SATURDAY
2-4:30 P.M.
NEW PRICE
$79,900

Beautiful Sea View from this prime location. Very charming country type home, has a large living room with fireplace, dining room, study, modernized kitchen, laundry, 3 bedrooms, 1½ baths. On a good ½-acre of land. Now priced at the reduced figure of $79,900, needs only $29,900 cash to handle. M.L. 13046.
STAN WINTERBOTTOM
385-3435 Res.: 598-2253

P.R.B.
QUALITY HOME
SEAVIEW
$87,500

Modern home, luxury furnishing throughout the spacious rooms, main floor has living room with stone fireplace, dining room, up to date kitchen and eating area, 3 bedrooms and 2 bathrooms. The floor above has 16'x23' luxurious den with brick fireplace and guest bedroom with 4-pce. ensuite bath. Marvelous sea views. ML 13025.
STAN WINTERBOTTOM
385-3435 Res. 598-2253

GLEN LAKE
2.5 ACRES
$89,000

With Beautiful Home
4 BRs, 3 bathrooms, 48-ft. rec room. Also includes separate double garage, 12x46 barn, fruit trees and garden. The home is immaculate. Heavy shake roof. Circular drive-way. M.L. Call for further details.
385-3435 ROY ANDERSON 477-5057

P. R. BROWN and SONS LTD.

BLENKINSOP
OPEN HOUSE

Thurs., 28th. 3-5, 7-9 p.m.
At 1278 Persimmon Cl., a choice 3-bedrm, 1½ bath home in secluded treed cul-de-sac, many extras including finished landscape, floor to ceiling rustic stone fireplace, foyer entrance. Other features include roughed-in fireplace in rumpus room, roughed-in plumbing for 3rd bathroom in basement. Quality workmanship. By builder. Kasapi Construction, 538 Dupplin Road, or 386-6191 anytime.

GORDON HEAD
Custom homes, $79,500, 5 bedrooms, 3 up and 2 down. 1,428 sq. ft. main floor. 1-3 of an acre lot, double carport, clear title. Private sale. 388-6688, 477-4342.

WILLOWS DISTRICT
3 bedroom, no-step bungalow, close to schools, bus and shopping centre. For sale by owner. Call 642-3825 for appointment.

TOD-HACKETT CONSTRUCTION LTD.
Days 384-1101 Nights 477-5554 652-3189.

250 HOUSES FOR SALE

RITHET'S
for
Real Estate
Insurance
Appraisals
714 FORT
382-4251

OPEN HOUSE
THURS. 1:30-4:30
4251 Torquay

IMMEDIATE POSSESSION can be arranged on this five-bedroom home in the GORDON HEAD area. This home has a large living room, big family kitchen area, master en suite, basement, large lot almost .3 acre with nice mature trees, only two blocks to Gordon Head Elementary and two blocks to Lambrick Park Sports Centre.

PRICED AT $57,000
W. MICHAELS B. JOHNSON
382-4251 anytime

NO. SAANICH
Big Rancher

An ABSOLUTELY SUPER-BUY!! 3-4 BEDROOMS — DEN — BIG 25 Ft. Living room with HUGE Fireplace — 12x12 Diningroom — TWO Bathrooms — Kitchen with Built-in Dishwasher, Garburator — BIG Eating area — Laundry — large Patio — lots of privacy. By request of owners. NO Drive-by's — but can be shown at ANY time with 1 Hrs. Notice. Note: This is the LARGEST LOT in this area — Fully fenced — and a FANTASTIC VALUE at ONLY $65,900.

JOHN BISHOP
RES.: 656-2308
384-0581 (Office)
WILLS & WONNENBERG REALTY LTD.

NEWSTEAD REALTY
WHO!
WANTS TO LIVE IN A MANSION ANYWAY?
We have for sale a very small home at a very small price. For details call
BRUCE HUTCHINSON
598-5166 479-8429

221 SKINNER ST.
Newly decorated and ready for quick occupancy. Two bedrooms, living and dining in line, kitchen with space for utilites. Asking $31,000. Call
BEN PARENT
598-5166 598-3641

Kasapi Construction
TRADE OLD FOR NEW
PLUS MONEY TO YOU

We can take limited used homes as trades in selling or building a new homes for you. We have homes in various good locations nearly ready to move into.
Also lots available to build on.
We offer long local establishment, Warranty,
Financing to suit your needs.
MEMBER VICTORIA H.U.D.A.C.
PHONE 386-6191
Customer Satisfaction, H.U.D.A.C.

WELCOME TO OUR NEIGHBORHOOD ORCHARD GLENN

½ mile south of Saanichton on East Saanich Road

Just 2 Homes Left
$54,200 and $54,900

Call Anytime
Harry Atkey Bill McInness
Eves. 598-1737 Eves. 385-5347

Engineered Homes
19 Cadillac Avenue 385-6211

OAK BAY
CHOICE UPLANDS
MODERN FAMILY HOME

in beautiful setting, good looking, four bedrooms, three sets of plumbing, (one en suite), family room, den, two fireplaces, entrance hall, living room, dining room, spacious electric kitchen and breakfast area with door to patio. Concealed utility with washer and dryer. Delightful well-planned bright and cheerful. Basement and double attached garage. Wide lot with semi-seclusion, parklike. Price $129,500. See this. Call Fred Marconi.
MARCONI REALTY 386-3941

BY OWNER
3420 CEDAR HILL ROAD

Attractive family home, close to schools, golf course, shopping centres, 1650 sq. ft., 4 large bedrooms, modern convenient kitchen with eating area, entertainment size living room and dining room with leaded glass doors, full basement with drive-in garage, large lot with fruit trees and shrubs. Must be seen to be appreciated. $59,500. 595-0869.

OAK BAY VILLAGE

By owner charming 4 bedroom home. 1440 sq. ft., living room with fireplace, dining room, kitchen, 2 bedrooms and bathroom on main floor with two more bedrooms upstairs. Delightful glass conservatory, leads off living room. A must for plant lovers. Fenced garden be plant lovers. Fenced garden and carport. $59,500. Immediate possession. 592-0741.

SOUTH OAK BAY

Attractive 4-bedroom home in pleasant location. Spacious living and dining room, both with fireplaces. Large modern kitchen, with eating area. Full basement with workshop, rec room, laundry room, separate garage. Close to school, park, beach and bus, offers on $65,500. Immediate possession. 598-5081. No agents please.

BY OWNER. WATERFRONT
2-bedroom wall-to-wall carpet throughout, approx. ¾ acre. Qualifies VLA $45,000, $13,000 down or remortgage, 2587 Florence Lake Rd. 385-2584.

MOVING — MUST SELL, SPACIOUS 3-bedroom home on ½ acre in Central Saanich, $58,500. 652-3189.

250 HOUSES FOR SALE

Island Homes Ltd.
2504 DOUGLAS
386-7545

OPEN HOUSE
OAK BAY

2220 Cadboro Rd.
Wed., Thurs., Fri., Sat.
1:30-4:30
This delightful home is open for your inspection all week. Older home tastefully renovated and in immaculate condition. Kenitex exterior. 2 bedrooms plus one down. Quality wall-to-wall throughout. Separate dining room, large kitchen with eating area plus pantry with built-in dish-washer. Spacious sundeck overlooking lovely backyard with good veg. garden. Rec room and bar. Up-to-date plumbing, heating and wiring. Close to shops, sea and transportation. Priced right at $49,900. BILL PALFREY 598-4210 or GRANT McFARLANE, 386-3585 or 479-8528.

FAIRFIELD
$52,500

Undoubtedly the best buy in this excellent area. 2 blks. from ocean, on transport, close to schools etc. Beautifully built, less than 20 years and in excellent condition. 1100 sq. ft. on one floor. 2 furnished rooms in high, dry basement. D-in garage. See this now. DON LAYMEN, 386-7545 or 385-0297.

NEW ON THE MARKET
POST AND BEAM
METCHOSIN DISTRICT
ATKINS ROAD, $49,900

JUST LISTED A 3 BEDROOM HOME ON A QUIET STREET CLOSE TO ALL LEVELS OF SCHOOLS. NICELY FENCED YARD WITH A HEAVY GROWTH OF TREES AT THE BACK. THIS HOME IS APPROX. 21 YEARS OLD, WELL KEPT, WITH AN EXTENSIVE USE OF WALL TO WALL CARPETING. FOR VIEWING OR INFORMATION CALL PATRICK SNOW 592-3931.

DANE DEVELOPMENTS

OPEN HOUSE
3 NEW HOMES

GORDON HEAD
WED., THURS., FRI.
7:00-8:30 P.M.

These new homes have to be the best buy in Gordon Head.

Prices as low as $58,900.

—3 bedrooms.
—1½ baths.
—plush pile carpeting.
—stone fireplace.
—carport and sundeck.
—built-in dishwashers.

Go out Shelbourne to Kenmore, right on Kenmore to Torquay, left on Torquay to Tremblay, then right.

FOR PRIOR VIEWING CALL
CONNIE CHANDLER
592-2449 or 595-3905

FOR SALE
Royal Trust
3400 DOUGLAS ST.
384-8001

OPEN HOUSE
2046 CHAUCER ST.
THURS., 2-4:30 P.M.
Oak Bay. Six-room stucco semi-bungalow. Living room, dining room, kitchen with dining area, laundry room on main floor. 3 bedrooms and 4-pce. bathroom up. Full basement with extra bedroom and small rumpus room plus 2-pce. washroom. Price $61,300.
A. E. COLES 384-8001

OPEN HOUSE
THURS. AND FRI., 1:30-3:30
3065 BEACH DRIVE
Rancher type home, ½ acre, large LR with fireplace, wall-to-wall carpet, dining room with double glass doors leading to secluded garden-den, 3 bedrooms, 2 complete baths on main, plus large rec. room with fireplace, bedroom, 3-pce. bath in full high basement. Double garage. Asking $125,000.
BARBARA LIEBENAW
384-8001

JOHNSTON
REALTORS
APPRAISERS
385-2471
1306 BROAD ST. SINCE 1903

OAK BAY
NEW EXCLUSIVE
2203 CADBORO BAY ROAD
OPEN HOUSE
WED., THURS., FRI. 2-4 P.M.

Sparkling low set white stucco bungalow with 2 bedrooms and full basement. The main floor area of 1127 sq. ft. allows for a roomy kitchen, spacious living room and dining area. Deep garden lot of 167 ft. Asking $58,500. For prior viewing, please call JIM MURDOCH, 592-4530 or 385-2471.

BOARDING STUDENTS?

There is a great demand for accommodations by university students. This big 8-room house plus full basement at 1931 Ashgrove could provide a service to students and a good income to the owner. Reduced to sell at $53,800. MLS. Please call JIM MURDOCH, 592-4530 or 385-2471, Johnston & Co. Ltd.

FOR SALE BY OWNER, AN ideal starter or retirement home, this 6 year old no step 2 bedroom quality built home has many features. Situated on large treed corner lot with fenced back yard. Close to shopping, golf courses, etc. Asking $49,900. Call 478-9286 to view or come by 642 Mt. View Ave. to open house 1-4 p.m. Friday and Saturday.

CORDOVA BAY OVER 2,200 square feet finished area 4 bedroom, large living room, rustic rec room, two fireplaces, two bathrooms, double carport, many extras built by builder for self. One of the last wide-open ocean views with almost new home, asking $90,900. Phone 658-8926.

OWNER SELLING THEIR year-old custom built home in cul-de-sac. 3 bedrooms, 2 bathrooms, 2 fireplaces, 2 sundecks. Cedar feature wall and ceiling. $62,500. 479-8177. No agents please.

WESTGATE REALTY LTD.
714 Discovery St.
388-9941 JIM RANSON 479-5910

250 HOUSES FOR SALE

MAYFAIR REALTY
3147 Douglas St. 386-2955
Woodward's Mayfair Centre

OPEN HOUSE
1587 THELMA
THURS. FRI. SAT.
SAT. 2-4 P.M.
(Left off Shelbourne north of Feltham)

New three-bedroom ensuite, full basement, close to schools, shopping and busline. Featured are Mount Douglas view, underground wiring and 2nd fireplace (R-1) in basement. MLS 13425. Asking $63,900. JACK COOKE, 386-2955 or res. 477-4846.

OPEN HOUSE
452 W. BURNSIDE
SAT. 1:30-4:30
$33,750

3-bedroom TOWNHOUSE in a very convenient location for all schools, bus and shopping. Spacious through hall floor plan. 3 good bedrooms, 1½ bathrooms, 2 storage rooms. Fridge, stove, washer, dryer and curtains included. Private fenced patio, use of playground and swimming pool. Newly decorated. VACANT POSSESSION. View anytime. FRANK BOUSFIELD, 386-2955 or res. 382-4968.

NORTH SAANICH

Spanish style brick and cedar siding home on .6 acre. Luxurious living in 5 or 6 bedrooms, 4 baths, 2 dining rooms, living rm. with brick fireplace, sunporch, court yard, sewing room, family room, music room, filed patio, heated drive-way, 2-car garage, shrubs, trees, etc. Asking $159,900. To view this finest of quality homes call DAVE MARSHALL, 386-2955 or 656-2056.

YOU'LL LOVE IT IN BROADMEAD

Rarely do you find a home under $100,000. In this fine area. This lovely new MLS listing is an 1800 sq. ft. no-step home, luxuriously appointed and beautifully landscaped. Three bedrooms and a den, 2 bathrooms (one ensuite with dressing room), sunken living room, formal dining room, separate breakfast room and laundry room. Only $99,900, firm. LEIGHTON NOBLE, 386-2955 or 658-8968.

NEW WATERFRONT
$85,900

Quality-built home on 70 ft. Gorge waterfront lot. 1428 sq. ft. on main floor. Beautiful floor-to-ceiling fireplace in large living room. Separate formal dining room, family size kitchen, 15x13 master bedroom with ensuite bath and large walk-in closet. Full basement with roughed-in fireplace. Quality carpets throughout. Quick possession. Call GEORGE WALL, 386-2955 or res. 478-5681, or GEORGE PARSONS, 386-2955 or res. 598-3847.

3 NEW HOMES CLOSE IN

All three bedroom, 1½ bath homes with easy development basements. One finished, two still under construction. On sewer, storm drain. Underground wiring. Mortgages can be assumed. Trades considered. Call GEORGE WALL, 386-2955 or Res. 478-5681, or GEORGE PARSONS, 386-2955 or res. 598-3847.

NEW TUDOR
ONLY $74,900

Lovely setting on corner lot. Double carport with storage. Main floor has guest-size living room and dining room. 1 bedroom and 4-pce. bathroom. Upper floor has 2 large bedrooms plus bathroom. Shake roof. GEORGE PARSONS, 386-2955 or res. 598-3847.

REDUCED TO
$62,900

Character home with old country charm. Situated in Sidney just 3 blocks from shopping and sea. Beamed ceiling, leaded windows, 4 bedrooms, dining room, den, nook, stone fireplace, full basement. Holly trees, shrubs, all on beautifully landscaped double lot. To view, call FRED JACKSON, 386-2955 or res. 477-2537.

MUST BE SOLD

Beautifully kept 3-bedroom, 1½ bath townhouse. Full high basement for development. Playground and swimming pool. Vendors MUST sell. Try your offer on $43,500. LEIGHTON NOBLE, 386-2955 or Res. 658-8968.

CASTLE PROPERTIES LTD.
OPEN HOUSE
Sat. 1:30 to 3:30
2536 Prior Street

3 or 4 bedroom family home, large living room with fireplace, separate dining room. Full basement, stucco exterior, separate garage. $44,900. Try your down payment.
Freddy Starke, 386-6164 or 478-3866

JAMES BAY
by the SEA

Lovely older 2½ bedroom home. Living room with fireplace, large dining room. Full basement with extra heat, new wiring. Priced to sell at $40,900. Freddy Starke, 386-6164 or 479-3866.

LANGFORD

Two bedrooms, full basement, could be in-law suite. Extremely large LR and DR. Two bathrooms, large recreation room with built-in stereo and bar. Excellent condition throughout. Asking $55,900. Quickly call IRENE DALZIEL 386-6164 or 477-6380.

CLOSE TO WOOLCO

Four bedrooms, older home on good size lot with new wall to wall and fireplace, 2000 square feet in all. Asking $46,900 with good financing. IRENE DALZIEL, 386-6164 or 477-6380.

GORGE AREA

No-step modern bungalow with full basement and lots of parking. Two bedrooms on main floor and extra bedroom and rec. room down. New exclusive at $53,900. Should sell quickly. IRENE DALZIEL 386-6164 or 477-6380.
CASTLE PROPERTIES LTD.

Douglas Realty Ltd.
385-8784

OPEN DAILY
1:30-4:00
937 REDFERN

Brand new 3-bdrm. home on Oak Bay border. Lovely Living rm. with floor-to-ceiling brick F.P. Large family kitchen plus sep. dining rm. Full bsmt. ready for development. D.I. garage has remote controlled door. $74,900.
MLS
MARY McGUIRE
479-7668
DONNA VALIKOSKI
384-2057

4 BEDROOMS
$49,900

Suited to an active growing family this home has plenty of room for all and is situated close to all levels of school. Has 13x28 L.R. with in line dining and an eating area in the kitchen. Full bsmt. has rec. rm. and 4th bdrm. Easy to view and easy to own. View today with
DOUG RELF
479-5761 385-8784
MLS 13716

250 HOUSES FOR SALE

LANSDOWNE Properties Ltd

OPEN HOUSE
6682 HORNE RD.
FRI., SAT. 2-4

SEAVIEW
REDUCED TO $69,900

Unique home with log construction offering 3 BR den with FP Large high ceiling, living room also with a floor-to-ceiling FP, separate laundry facilities and with room for a studio or guest accommodation. 3 blocks from Sooke centre it has one of the nicest views of Sooke Harbour, the Straits and Olympic mountains. At Sooke Village turn left on Murray Rd. to Horne. (MLS).
592-2431 BILL KOZAK 642-3404

OPEN HOUSE
WED.-THURS.
6:30-8:30
3651 SAANICH RD.

Exceptional value in this clean, bright, 2-bedroom home with extra development in the full basement. Beautiful garden area with tool shed. This home has everything, patio, extra large lot, close to shopping bus and schools. New MLS 13693. Asking $48,500. For prior viewing call ADELLA ZARFT 478-9607 or HAZEL CAMPBELL 382-7051, 592-2431.

METCHOSIN
3 ACRES
4 BEDROOMS

Plus a 1,000 sq. ft. separate workshop. This is a superb family home newly decorated and carpeted. There are 3 large bedrooms on the main floor, a large liv. room and dining room plus fully modern kitchen with eating area. Nearly 1,700 sq. ft. on the main floor. In the basement is the 2nd full bathroom, a 4th bedroom, a sauna and the most charming and generous rumpus room you will find with a magnificent fireplace. There are many extras. Asking only $78,900. For full details and viewing please call JOHN WEST or PETER BARDON 592-2431.

GORGE WATERFRONT

Seldom does an individualized property such as this become available. This spacious California style bungalow features 2 large BR on the main. An imposing LR and in-line DR with built-in buffet. A very versatile kitchen with neat breakfast nook and off this a small office or sewing room. LR, DR and kit. have large windows overlooking the water. The lower level has a large rec. rm. with appealing fireplace, wet bar or small kitchenette, large BR and 3-pc. bath. This would be an excellent in-law suite, as it has private entrance and secluded garden. Think carefully but fast and call HAZEL CAMPBELL, 592-2431, 382-7051 or ADELLA ZARFT, 478-9607. New MLS.

IPR
Island Pacific Realty Ltd.
3200 QUADRA 388-6231

MODERN 4 BDR.
$47,900

Charming rural setting. 1400 sq. ft. of finished living area with a full basement, fireplace and a huge 89x198' lot. Try your offer. MLS. To view call G. Nicholls or G. Finnigan 388-6231 or 479-1040 or 598-7689.

LOW DOWN PAYMENT

2813 Sooke Road. 3 Bedroom Bungalow. Fireplace. Separate Garage. BOB KEELING 388-6231

SMALL HOUSE

Close in. Lot 50x130. MRS. McKEAGE, 388-6231 or 479-5968.

NEAT AS A PIN
$44,900

3 bdrms., could be four. Completely redecorated inside. Living room has a hearty Franklin Fireplace and there is a full basement with a rec. room. Even a good size dining room. Close in. The vendor has purchased elsewhere and will consider any reasonable offer. New MLS. To view call: GLENN NICHOLLS or GERRY FINNIGAN, 388-6231 or 598-7689 or 479-1040.

MUST BE SOLD

Located on a quiet, pleasant street near the Gorge but handy to everything. 2 BR and one in full Bsmt. Large LR and Large Bright sunny Kitchen. Long lot with plenty of garden space. Fruit trees and a double garage at the back. Must be seen to be appreciated. Asking $53,500, but may consider offers.
GRAE LANGSTON
388-6231 or 386-8596

GORDON HEAD
SEAVIEW $76,900

Look at this fantastic value! Modern character home with 3 bedrms., 2 baths upstairs, and downstairs an IN-LAW SUITE completely self-contained with 2 more bedrooms. This expensive home has wall-to-wall carpet throughout and 2 beautiful fireplaces. New MLS. Call immediately GLENN NICHOLLS or GERRY FINNIGAN, 388-6231, 479-1040 or 598-7689.

SELKIRK - GORGE AREA

Just listed. One owner, 2-bedroom — bungalow, two fireplaces. Full basement exceptionally fine garden and landscaping. Call BOB KEELING, 383-3860 or WALTER MULLER, 477-9120 for appointment to see.

DANE DEVELOPMENTS

VALUE PLUS POTENTIAL!
GORDON HEAD
$49,900

This solid older home is situated on an easy care lot and offers you good value.

—2 bedrooms up
—3 rooms down in full basement
—w-w carpeting
—large living room with fireplace
—separate dining room
—immediate possession

The large assumable 1st mortgage makes this house an easy buy.

Call CONNIE CHANDLER
595-3905

HOUSE PLUS LOT
Lovely 2 bedroom + den home, plus extra building lot, both bordering on park in popular Gordon Head. Both for $69,500. Call Graham Ireland (res) 595-6845 or Wayne Butterfield (res) 385-0658 or C. N. Montague Co. Ltd. 384-9318.

SIDNEY ½ ACRE
10½ per cent mortgage, three bedrooms, bath and a half, carport and patio, close to school, one year Victoria Hudac Warranty. Buy direct from builder. To view phone Mike, 656-4066, or Rick, 566-4003.

FOR SALE BY OWNER. GORGE-Burnside area. Only min. to school, bus lines shopping. 2 bedrooms, den downstairs, wall to wall, full basement, new shake roof. Early possession. 388-4014 to view.

REDUCED. $49,900. NEW 3-BEDROOM home, by builder, 3559 Happy Valley Rd. 478-2618.

250 HOUSES FOR SALE

J. D. BOSDET LTD.
120-727 Johnson St. 386-3128

SUPERB DESIGN QUALITY WORKMANSHIP

Offered for $109,500, and located on over 3 acres. We invite you to view this quality home of pure craftsmanship. Listed below are just a few of the features:

—Over 2,200 square feet expertly finished.
—Large master bedroom with 3 piece ensuite plus two more bathrooms.
—17'x30' in-line living room-dining room, with floor to ceiling fireplace beautifully finished in fieldstone.
—Cedar ceiling with skylighting strategically placed throughout the living area.
—Lovely kitchen including built in dishwasher and convenient family eating area, and large utility room off.
—70% wrap around sundeck offering fantastic valley and mountain views.
—Cosy family room with franklin fireplace, sauna, and shower.
—Complete privacy and seclusion on 3 acres of large firs and arbutus.

For further information, please call:
ERNIE SERONIK — 478-8696
ALICE MOORE — 592-4529
ED KRAFT—652-3676

C. SAANICH
$59,900

3 new homes over 1200 sq. ft. These are not the basic subdivision homes bua quality 3 bedrooms, 1½ bathrooms, excellent living room and dining room. Large sundeck. Quality w-w carpets throughout. Located on Fully serviced lots, overlooking the farm lands of Saanichton. This area is really growing and only 20 minutes from downtown Victoria. Call:
ED KRAFT — 652-3676
ALICE MOORE — 592-4529

NEW LISTING
NEW HOME
$65,900

Located on a quiet cul-de-sac on a fully serviced lot in Saanichton. 1332 sq. ft. of quality construction, offering 3 bedrooms, 1½ baths, 8x22 sundeck, full basement ready for your development, featuring roughed-in fireplace and plumbing and double drive-in carport. Exclusive with ED KRAFT 652-3676, or ALICE MOORE 592-4529.

FUTURE POTENTIAL
$49,900

Raise your family now and reap the rewards later. 2-bedroom stucco home with full high cement basement. Drive-in garage and room for development. Solid construction and all large bright rooms. Living room has fireplace. Owner moving and house must be sold. MLS 12965. Call now.
AUDREY CROTHERS
386-3128 385-4645

COUNTRY HOMES
COLWOOD

Enjoy Easy Living on Old East Road. Over 1400 square feet on almost one acre. Three large bedrooms, comfortable living room. Formal dining room, large bright kitchen, sundeck off kitchen, spacious basement area, lots of potential for development. Double carport. Well maintained lawns and lots of room left over for keeping a horse or two. Price $74,500. MLS 13669. To view this fine country property please call:
ERNIE SERONIK
386-3128 478-8696

OWNER HAS MOVED

An imposing home with surpassing views. Four bedrooms, 3 up and 1 down. Modern kitchen, warm DR, comfortable LR with floor-to-ceiling rock fireplace. 4-piece vanity bath, 2-piece ensuite, 2-piece in basement. Rec. room with stone floor-to-ceiling fireplace and stripped natural cedar walls. Large sundeck. Shake roof. Priced to sell quickly at $74,900.
ERNIE SERONIK
386-3128 478-8696

HENDERSON REALTY
385-9741 ANYTIME

NEW HOME
GORDON HEAD

Near recreation centre and park, 2 bedrooms — 1194 sq. ft. master bedroom with 3-piece en suite. Living room 16'x12'5". Fireplace, separate dining room, 10'6"x12'9". Modern kitchen with large eating area. Private sundeck. Full high cement basement. Priced to sell at $58,500.
BILL McCARTER BOB GIBSON
592-3970 658-5153
or 385-9741 anytime

UPLANDS CHARM

Fine family home situated in the heart of the Uplands. Main floor consists of living room 22x15 with fireplace, 16x14 den with fireplace, 18x15 dining room, large kitchen, master bedroom and 4-pc. bath. Open stairway up to 3 bedrooms and 4-pc. bath. Full basement with rec. room, utility room. Hot water heat. Lovely easy care lot. Well priced at $115,000. Easy-care lot.
Bill McCarter Bob Gibson
592-3970 658-5153

CHOICE SOUTH FAIRFIELD
$67,900

Probably one of Victoria's most sought after locations. Close to shopping, schools, Hollywood Park and bus. A super area and a super house for the growing family. Located on a quiet cul-de-sac off St. Charles, this split-level home features large LR with sandstone fireplace and ample DR. The kitchen is a woman's delight with two built-in ranges. Three big bedrooms, a 4-pce. and a 3-pce. bath with a family room down. This well-priced one-owner home won't last long so see it this weekend.
BILL McCARTER — 592-3970
BOB GIBSON — 658-5153

T/C TOWN AND COUNTRY REALTY
3579 DOUGLAS STREET
382-7276

OPEN HOUSE
5440
OLD WEST ROAD
SAT. AUG. 30
1:30--4:30 P.M.

Here is a very

250 HOUSES FOR SALE

Realtor
Canada Trust
No. 9-1537 Hillside Ave. 595-5171

WATER-FRONT DREAM HOME
$115,000

This lovely retirement "Dream Home" is located on Cordova Bay with a super fantastic view from the living room, sundeck and workshop. There are too many features to mention as it is one of a kind, but a MUST to see. Phone today and it will be a pleasure to arrange an appointment for you.

TOM McCLUSKEY
595-5171 386-7320

OAK BAY
FIRST TIME OFFERED
$69,900.

2 storey character home with 3 bedrooms and 2 full baths. Large dining room with built-in buffet. Living room has fireplace and bay windows. Den on main floor also has fireplace. Close to schools and all amenities. Call
BRIAN MARTIN at 595-5171

3-BEDROOM
$46,000

Compact, clean, no-step home. Good location close to Richmond School. Large lot. Large separate garage with room for workshop. Good starter or retirement. ML 13033. To view, call:
595-5171 TONY BROGAN 388-6275
Pager 2471

GORDON HEAD
$66,900

Close to Racquet Club and University. 3 bedrooms, 1½ baths with over 1200 sq. ft. finished.

$65,900

Super house. Big, well built, good location and well priced.

These homes have existing financing and will be available by Sept. 15th.
TERRY SMOLLETT
595-5171 656-5882

TRIANGLE MOUNTAIN

This is a dream. 3 bedrooms, 1½ baths professionally finished basement. One of the best kept houses around and the yard is great too. Come listen to the quiet in this beautiful area. $57,900.
TERRY SMOLLETT
595-5171 656-5882

SOOKE ROAD

This exciting property will soon be completed for occupancy, and if you want more than the average for less than the average price in a brand new home, consider this one.
TERRY SMOLLETT
595-5171 656-5882

REVENUE FORT ST.

Two big old lovelies. First, completely redone as an executive townhouse — must be seen inside and the second is very big, very old and very interesting for $69,900.

HILLSIDE

Four-bedroom with in-law suite for $55,900.

LANGFORD

Only 4 years old, 3 bedroom, ... duplex. W-W and hardwood floors. 1200 sq. ft. with fenced yard. $38,900.

JAMES BAY

Grand old home is to be a duplex with a 3 and a 4 bedroom suite. On a quiet part of Government St.
TERRY SMOLLETT
595-5171 656-5882

TIRED OF LOOKING? YOUR TROUBLES ARE OVER!

There's an immaculate 3-year-old, four-beroom home waiting for you on popular Triangle Mtn. More than worth every cent of the $57,900 asked. The fully developed basement contains the 4th bdrm., professionally finished rec. room, 2-pc. bath, enclosed utility and workshop area. Ideal family living can be yours on this quiet no thru traffic street. A well landscaped lot with fruit trees, Rock garden and shrubs completes the picture.
WILL SHEPPARD
595-5172 592-0878
TERRY SMOLLETT
656-5882 595-5171

HAVE WE GOT A HOUSE FOR YOU!

Over 1400 sq. ft., this will be one of a kind only. The lot is 14,000 sq. ft. with water glimpses. I have the plans now so call for a preview.
TERRY SMOLLETT
595-5171 656-5882

METCHOSIN WATER-FRONT

On Weirs Lagoon, a unique, architect designed 4 bedroom, 2 bathroom home nestled on half acre of secluded property. Large high ceiling living room, oven staircase and balcony. Close to high ceiling living room, open staircase and balcony. Close to safe sandy beach and Pearson College. Only 2½ years old, electric heat and fully insulated. ML 13238. This home must be viewed if you appreciate quality construction provide that something extra.
595-5171 TONY BROGAN 388-6275
PAGER 2471

OWNERS REALTORS

If you have a property up to $90,000 with in-law suite, plus 3 bdrms, 2 baths, large lot for gardening and space for a pottery studio, please call

THE ZIEGLERS
595-5171 592-1768

BRENTWOOD BAY EXCLUSIVE
$62,900

A lovely 3 bedroom home in immaculate condition, situated on one of Brentwoods prettiest streets. Handy to schools and shopping yet tucked away in the peaceful rural area of Brentwood. The lot is large, the basement fully and tastefully completed making this a marvelous family home.
595-5171 DOUG POSKITT 656-4236

250 HOUSES FOR SALE

Realtor
Canada Trust
No. 9-1537 Hillside Ave. 595-5171

3.3 ACRES
2 HOMES
WATERVIEW

This has to be the best deal in town. Garry Oaks and Douglas Fir well spaced on land that slopes u ward in easy stages affording tremendous privacy and magnificent, views at every level. About 100 ft. from Langford Lake and 600 ft. from beach access. 2 existing 2-bdrm. homes are in fine repair and as rentals have never been vacant. Bargains today are scarce but this is really one at

$61,500
THE ZIEGLERS
595-511 592-1768

SIDNEY NEW QUALITY 3-BDRM. SPLIT
$64,900

3 level, 3 bedroom, 3 bathroom split that would please the most discriminating viewers. The many extras include heavy shake roof, double cement carport, large finished family room, finished mud room and much more. If quality is your keynote, call:
595-5171 DOUG POSKITT 656-4236

SIDNEY 4 BEDROOMS QUICK POSSESSION
$47,900

DOUG POSKITT
595-5171 656-4236

MAPLEWOOD AREA PRICE REDUCTION OF $600

—3 bedrooms
—2 bathrooms
—main floor laundry
—Full basement
—Quiet street
Vendors have bought, present all offers on the asking price of $55,900.
DOUG POSKITT
595-5171 656-4236

4 BEDROOM OAK BAY BORDER

A quiet crescent, a quality home of the "60s." Hardwood flooring throughout, attractive siding and stucco exterior, tar and gravel durable roof. 63x95 lot and room for development in the plumbed full height basement. Try your offer.
THE ZIEGLERS
595-5175 592-1768

BIG FAMILY
4 OR 6 BEDROOM

This fine, older home has real space for family living. Actually, 4 bedrooms but rec. rm. and family rm. on main floor would convert. Dining and living room plus a new kitche. 11x15. Quiet tree shaded street close to schools and bus. Full basement. $55,000.
THE ZIEGLERS
595-5175 592-1768

GORDON HEAD 4 LEVEL SPLIT

Very unique design sets this fine 1970 home apart from the average. The hardwood floors throughout are covered in the best quality boardloom in the 16x24 living room and 10x13 dining room. Cut zone floor and feature wall in foyer. Fireplaces in living room and in 12x24 sunken family room off the 15x16 kitchen which is fully equipped with dishwasher, garburator, separated breakfast area, telephone desk and walnut cabinets. 3 large bedrooms, 2½ baths, den and partially completed huge rec. room.

$89,900
THE ZIEGLERS
595-5175 592-1768

OAK BAY RETIREMENT

2-bedroom bungalow. Ideally situated close to shopping, bus and R.C. Church. Good garden area with back lane access. Fine condition both inside and out. $51,000.
THE ZIEGLERS
595-5175 592-1768

GRAND OLD LADY

In her 80th year needs attention. Built in an era of quality, grace and extravagance, she is still more than a match for the youngsters of today.
TERRY SMOLLETT
595-5171 656-5882

NEW HOMES

We have selection. From the low 60s to the high 80s. Lot from 6,000 to 14,000 sq. ft. All quality built. From Gordon Head to Sooke Road to Sidney. For a new home call:
TERRY SMOLLETT
595-5171 656-5882

CONSOLIDATED REALTY LTD.

OPEN
8500 BEXLEY RD.
NORTH SAANICH
SAT. 1:30-3:30

Nearing completion, a home you'd be proud to own. Set on ½ acre seaview lot, this rustic cedar siding home contains 3 B.R.s (large master with en-suite) Beamed ceilings in liv. rm., kit., and family dining area. See-through F.P. wall with built-in bookcase, china cabinet and wood storage. Loads of room for development in full high bsmt. Priced at only $69,500. Exclusive with

ALICIA FULLER
478-8316 478-8818

RYAN PROPERTIES LTD.
G. E. Bus Ryan, 382-8135 anytime.
Dedicated Service — Integrity

250 HOUSES FOR SALE

COLWOOD

New 3 Br. home on quiet no-thru street. Full basement, fireplace, formal dining room, kitchen, eating area. Only $53,400.
RIDLEY BROS.
DEVELOPMENT CO. LTD.
478-1721 Eves: 388-4773

OAK BAY

4 bedrooms, living room with fireplace, full basement, close to transportation and schools. Price $61,500. Phone 592-2920 or 386-6552. F. C. Hully, Real Estate, 620 View.

BY OWNER, QUALITY 4 BEDroom home, 2 baths, 2 fireplaces, rough cedar family room, large lot with fruit trees. Quiet cul de sac off Tanner Rd. Offers $67,900. 652-3118, 6403 Sunnyslope Dr.

CEDAR HILL AREA, $44,500. Two bedrooms, part basement, redecorated inside and out, private. 595-2670.

540 WESTWIND, OFF ATKINS Rd. By builder, 3 bedroom home, 554,900. 479-8134.

NEAT BUNGALOW, 2 BEDrooms near Bay and Cook. Phone 383-6594.

253 COUNTRY HOMES AND PROPERTIES

HOBBY FARM

In North Saanich 1.3 acres of useable land with 110 assorted fruit tree orchard, 400 strawberry plants and other berries. Older renovated home with five bedrooms plus a suite in the full high basement. Large sun deck all round. New three stall barn and studio. Loads of extra parking as well as a carport. This land is all useable with excellent soil. Owner at present keeps pigs, horses and goats. A new listing that should sell quickly at the asking price of $81,900. V.L.A. approved. See it quickly with Irene Dalziel, 386-6164 or 477-6380.

HIGHLAND DISTRICT

1900 sq. ft. finished, 2-yr.-old Spanish-style bungalow on 5.2 acres. Beautiful seclusion in a lovely modern home with a sunken fireplace, 14x28 recreation room and many extras. New listing at 586,900. So quickly call IRENE DALZIEL, 386-6164 or 477-6380.
CASTLE PROPERTIES LTD.

MELTON
REAL ESTATE (B.C.) LTD.
912 Douglas Street
1610 Island H'way

OPEN SAT. 2-4:30 p.m.
6059 MEOTA DRIVE
(Off Sooke River Road)

Drive out and see this bright, cheerful home on close to ½ acre. 2½-years-old, 3-bed. (1 down). Full basement with finished rec. room, large sundeck. $48,500.
For prior appt. call
RONA HIGGS
642-3835 478-9581

3170 GLEN LAKE 2.5 ACRES $85,500

Beautiful near new home; quality materials used, featuring 4 brs., 3 bathrooms, 48' rec rm in all 2850 sq. ft. of living area (possible in-law-suite). Also includes separate double garage plumbed, heavy wiring, 12' x 46' barn with 6 ton loft, chicken house, garden and fruit trees. The home is set back on a circular drive-way, both house and garage have heavy shake roof and Spanish plaster finish. For further details phone owner 478-9721.

MINI MOUNTAIN Unique Home on Secluded 2 Acres

Do you crave seclusion and privacy? This unusual owner built home close to Victoria offers sweeping views of surrounding hills. Accessible by long paved driveway. The home's rustic styling is complimented by the natural setting. The house has large kitchen with built-in breakfast bar and dishwasher. Large dining room and living room, three bedrooms, 1½ baths. If you like natural wood finishes inside and out, don't mind rocks and trees, call for appointment to view. Asking price $69,500. PRIVATE SALE. ONLY SERIOUS BUYERS NEED CALL. 478-4571.

COUNTRY LIVING

Enjoy Easy Living on Old East Road. Over 1400 square feet on almost one acre. Three large bedrooms, comfortable living room, formal dining room, large bright kitchen, sundeck off kitchen, spacious basement area, lots of potential for development. Double carport, well maintained lawns and lots of room left over for keeping a horse or two. Price $74,500. MLS 13669. To view this fine country property please call:
Ernie Seronik 478-8676
J. D. BOSDET LTD.
120-727 Johnson Street, Victoria, B.C. 386-3128 (24 hours)

COLWOOD

Approx. 1 acre with 2 houses. This is a gardener's paradise complete with large pool lush lawns and a million assorted flowers with greenhouse. One house is beautifully Bilt of stone has 2 Bdrms. Pt. Base. twin carport. The other is finished inside of knotty pine, 2 Bdrms., no Base. The whole property is in tip top shape. Should be seen. I feel sure you'll fall in love. Its also commercial zoned. Full price $97,500. WILF DAVIES, 656-5002, Island Pacific Realty, 388-6231.

NO STEPS $48,800

Delightful 1500 sq. ft. bungalow here in Sidney. Accommodation includes 3 bedrooms, living and dining rooms, kitchen, large L-shaped Rec. room, utility room and workshop. This is a very comfortable home for those wanting a low maintenance property. 50x123 lot. Good location.

JOHN BRUCE
Res. 656-2023 or 656-6151
SIDNEY REALTY LTD.

RIVER FRONT

Near the Pot Holes on Sooke River, ½ acre with well constructed log house, secluded yet only 3½ miles from stores and schools. Ideal recreational property or year round living. $34,900.
NORMA SAUNDERS
479-5541 478-9182
BLOCK BROS. REALTY LTD.

BRENTWOOD BAY, 3 BEDROOM house, no basement, newly renovated, borders park, close to waterfront. Only $500 down and B.C. second. Balance can be financed at 11¼ per cent. $40,900 or offers. 652-2286 or 652-1658.

SAANICH PENINSULA PROPERTIES
For all real estate requirements
Box 1235, Sidney, B.C. 656-4000

SIDNEY - SAANICH PENINSULA
GORDON HULME LTD.
656-1154, 2444 Beacon Ave.

256 WATERFRONT PROPERTIES

Waterfront

SHAWNIGAN LAKE
100' of excellent waterfront good for swimming, diving and boating. Southern exposure. ½ acre lot with tall trees. Seclusion. Approx. 300' of black-topped driveway with parking area. Double garage with cement floor. Large 4 bedroom family home with 2 full bathrooms, garburator, washer, dryer, stove. Wall to wall carpet throughout. Fantastic large living room with huge fireplace. Picture windows. Part basement. Oil furnace. Cement patio steps to float. We just took this property in on trade. It must sell right away. Priced at $69,000.
743-5311 John Ettema 743-2607
473-5311 Maria Malbon 743-5145
SHAWNIGAN REALTY LTD.

PRESTIGE HOME
Brand new ¾-acre treed waterfront lot. Open weekdays 2-4:30 p.m. Builder in attendance. 8261 Lochside Dr. Saanichton. 652-1673.

256 WATERFRONT PROPERTIES

Gracious Living on Vancouver Island's "Riviera"

Maple Bay

Between Victoria and Nanaimo

Sun-Loved, Nature-Blessed Arbutus-Shaded

Look South over Tranquil Maple Bay

Enjoy Nature at its finest!

Fishing, Boating, (Marina Nearby)

PLUS
Beautifully Treed View Lots

With Access to The Bay, also some

Unique Waterfront Parcels All This with Mun. Water and Paved Roads

One-Half to 2-Acre Sites
Prices from $16,000 — Balance at 8%
Down payment from $4,900

A Wise Investment From Any Aspect ... Prepare for your Retirement Now!

Call 687-2696, Vancouver office hours or 748-1629 Duncan

MELTON
REAL ESTATE (B.C.) LTD.
912 Douglas Street
1610 Island H'way

YACHTSMEN BEWARE
If you see this two acre property on Anderson Cove in East Sooke you'll be sold. 169' of waterfront offers completely sheltered deep water moorage plus two small new cottages. Loads of potential. Asking $72,500.
RONA HIGGS
642-3835 478-9581

1615 HOLLYWOOD CRESCENT

This beautiful older 5 bdrm. character home sits on a 70x150 lot with a private sandy beach and beautiful views of the Straits of Juan de Fuca. Offered at the firm price of $88,900. Drive by then call: GLENN NICHOLLS or GERRY FINNIGAN 388-6231 or 479-1040. 598-7689 Island Pacific Realty

SHAWNIGAN LAKE SUPERIOR WATERFRONT
Year-round home on secluded, all fenced waterfront property. Compact home. Living room, dining room, 3 bedrooms, 4-pce. bath, utility room. Carport, unfinished guest cottage, boat ramp. Sunny waterfront, $59,000. ML 12566.
SHAWNIGAN REALTY LTD.
743-5311 John Ettema 743-2607
743-5311 Marie Malbon 743-5145

Waterfront Lot N. Saanich, $42,500

½ acre of extravagant views. Water hookup installed — easy to build. Area of beautiful homes. Paul Hyatt, 656-3150. MLS.

The Permanent

WATERFRONT
If you seek rugged seclusion and yet still maintain contact with civilization then look at this prime waterfront lot on Landsend Road. The lot is .91 acres and is on municipal water. Here is your chance to enjoy the peace of the forest and the spray of the salt. Asking $55,000. Phone Al Foster at 656-2852 or Jim Webber at 658-5977. Office No. 382-7276.

½ ACRE WITH 114 FT. WATERFRONT
Adjacent Canoe Cove Marina. The best waterfront location on the market. Southern exposure with sheltered anchorage. $45,000 cash. Don't be disappointed, call now P. Dueck, Town and Country Realty Ltd., 382-7276 or 656-6060.

WATERFRONT
Lovely waterfront lot of over 1½ acres located on the Oyster River, power, paved road (Catherwood) in front of property. Full price $10,500. For further information, phone anytime:
477-0191 RON SEDGER 479-3673
Royal Trust Real Estate Dept.

SOOKE VILLAGE
¾acre of waterfront 3 blocks from Sooke Village. Older 4 bedroom home surrounded by tall trees, shrubs and lawns. Perfect retirement or starter. Asking $60,000. For more information or to view call: MLS.
642-3404 BILL KOZAK 592-2431
LANSDOWNE PROPERTIES LTD.

350' WATERFRONT

Lot No. 4, new subdiv. at end of Arbutus Ave., Maple Bay, Van. Is. two plus acres. F.P. $69,000. Terms. Call 687-2696.

PRIVATE ISLAND, SPROAT Lake, 1¼ acres, 2-bedroom cottage, fireplace, rock wall fireplace and stove, furnished, plus drive-in float. Priced in the $70,... Contact 3100 Bay St., Nanaimo, 758-9447.

BOWSER WATERFRONT LOTS, 85x120' each, treed, fully serviced, priced for quick sale at $28,500 each or both, $54,000. Terms negotiable. 752-6623.

COWICHAN LAKE, 2 BEAUTIFUL lake-front lots, just past Honeymoon Bay. Held by present owner for 35 years. Asking $25,000 each. 382-4218 days. 598-7273 evenings.

WATERFRONT, BEAUTIFUL 1 acre lot, on Land's End Road. $55,000. 477-9177.

SPELL IT OUT

When you have something to sell, the easiest way to find a buyer is to spell it out in print! You do that by placing a low-cost Classified Ad in the newspaper, telling our readers what you have to sell. We'll help you today! Give us a call at 386-2121.

258 CONDOMINIUMS and TOWNHOUSES

RENTING?
BOTH WORKING?
SECURE YOUR FUTURE

BUY A
CONDOMINIUM HOME
$1,250 DOWN
To Qualified Homebuyers
8 ONLY
BRAND NEW DELUXE ONE-BEDROOM SUITES
AT $24,480
IN
VILLA PENTACO
1235 JOHNSON STREET

VIEW BY APT. ANYTIME
OPEN DAILY 7-9 P.M.
Comes complete with appliances, draperies, carpeting, parking and many other desirable features. CMHC Financing. Details please call DON WHYTE, ALEC GOWER, 592-2407.

WHYTE & GOWER
OAK BAY PROPERTIES LTD.
2227 Oak Bay Avenue -
VICTORIA'S LEADING CONDOMINIUM BROKER

SPENCER CASTLE
Danzo and Franco Holdings Ltd.
384-4013 2910 Cook St.

BEST OF TWO WORLDS

THE NEW for comfortable luxurious living in a spacious 2-bedroom, 2-bath corner suite, 6-storey steel and concrete structure. Gorgeous views. Modern large indoor pool.

THE OLD for guest accommodation and recreation in the old Spencer home with acres of landscaped gardens. $67,000 up.

View By Appointment Only
J. H. WHITTOME AND CO. LTD.
388-4271

JACK MEARS
OAK BAY REALTY LTD.
"The Professional People"
Coast to Coast
Real Estate Service

904 HILLSIDE
3 Only
1-Bedroom Suites
$21,100--$22,200
Viewing by Appointment Only
Call
598-3321 598-3344

UNIVERSITY PARK TERRACE
1 and 2-BEDROOM CONDOMINIUM APARTMENT HOMES
1870 McKENZIE AVE.
(AT GORDON HEAD RD.)

We still have a good selection of one-bedroom homes available and a few two-bedroom homes still available. If you haven't already viewed these spacious one- and two-bedroom apartment homes please be our guest anytime.
OPEN HOUSE
MONDAY THROUGH SATURDAY,
2:00 P.M. TO 8:00 P.M.
SUNDAY
2.00 P.M. TO 6:00 P.M.
(HOSTESSES)
For more information or to view anytime phone:
C. M. BUD FORBES
652-2950, Residence
477-8549 On Site Off.
386-2111 Office
MONTREAL TRUST CO.

"A BEST BUY" IN A BETTER CONDOMINIUM

Washer dryer, your own laundry room, deluxe refrigerator-freezer, stove, dishwasher. Shop for car repairs, sauna, swirl pool, bar, recreation room. Good location, fine neighbors.
JIM COWLEY
BAYSHORE REALTY LTD.
1006 FORT ST.
388-6424 (Res. 656-3675

BELIEVE IT!!!

Beautifully appointed one and two bedroom condominiums, starting at $25,000, full price. Some available with fabulous views over Cowichan Bay. "THE COWICHAN BAY ARMS."
Open for inspection daily
11 a.m.-2 p.m.
4 p.m.-7 p.m.
748-2080
DICK ACHURCH 746-4367
DOUGLAS HAWKES LTD.
Blanshard Street, Victoria

KENSINGTON TERRACE. TWO bedrooms, 1½ bathrooms on the fifth (top) floor, facing East. ASKING $42,900. MLS. Beautiful Kensington Terrace offers many extras — a SPACIOUS LUXURY LOUNGE, huge hobby room, beautifully appointed BILLIARD ROOM, sauna, swirlpool, exercise room, etc. QUICK OCCUPANCY possible. An exceptional buy in this price range. To view call ROBERT YOUNG, 477-8749 or 383-4124 anytime, or JIM WEST, 595-4094 or 383-4124 anytime, Park Pacific Investments Ltd.

3 BEDROOMS MODERN CONDO

Features aprox. 1200 sq. ft. with wall to wall throughout, 2 bathrooms, wood panelling in living room, outside entrance, fridge, stove, washer, dryer and drapes included. Priced to sell quickly. $35,500 to view call GERRY FINNIGAN 388-6231 or 479-1040. Island Pacific Realty.

BEACON HILL PARK
Close to the sea this large, bright, one B.R. condominium has lots to offer in one of Victorias finest area. Over 800 square feet with insuite storage room gives added convenience. Sauna and swirl pool facilities. A must to see at $29,900. 592-2431 ADELLA ZARFT 478-9607
LANSDOWNE PROPERTIES LTD.

BY OWNER — SIDNEY
2 bedroom, 1150 sq. ft., 2-years-old, 1½ baths, 2 levels, all electric, full price $33,500. 656-1309.

258 CONDOMINIUMS and TOWNHOUSES

SACRIFICE SPENCER CASTLE ASKING $59,900

This lovely spacious two-bedroom, two full bathroom prestige condominium has been REDUCED BY $3,000 AND MUST SELL. Check the price and COMPARE, as this is one of the best buys on the market today. VACANT. The lovely landscaped view gardens, the Castle itself and the swimming pool are but some of the many amenities offered by Spencer Castle. Concrete and steel building of superior construction. To view call ROBERT YOUNG, 477-8749 or 383-4124 anytime or JIM WEST, 595-4094 or 383-4124 anytime, Park Pacific Investments Ltd.

VICTORIA REALTY LTD.
386-3585

OPEN TO VIEW
DAILY 2-8 P.M.
EXCEPT SUNDAY
SAT. 1-5 P.M.
23 UNITS
TORQUAY PLACE TOWNHOUSES
GORDON HEAD
4391 TORQUAY DR
—Two and three bedrooms
—Double and triple plumbing
—Basements
—Brick fireplaces
—Covered carports
—Screened patios
Priced from $50,250 to $55,450. CAREFREE LIVING in a super location in the heart of GORDON HEAD. EXCLUSIVE LISTING WITH VICTORIA REALTY LTD., 386-3585.

KNOWLES REALTY LTD.

INCREDIBLE BUT NOT IMPOSSIBLE

We are almost Sold Out, BUT there are still a few choice Condominium Suites available
1145 Hilda St.
Which offer you — Not just 2 Bedrms, 1½ Bath, But Gracious Living in a delightful surrounding. Bright spacious LR with dining area. Luxurious Master Bedrm adjoined by ½ bath. Natural Cedar Shakes complete the cozy atmosphere. To view daily 1-9, Sunday 1-4. (Hostesses only)
Greta Hofmeister 592-6372
Bill Knowles 656-3779

DEAN HOUSE
1 BR. & DEN CONDOMINIUM

Charming luxury suite in this much sought after building, entrance hall, large living room, full guest dining room and twin size bedroom with bathroom ensuite. Small compact kitchen, four piece bathroom. Modern Galley kitchen, wall-to-wall carpet, full amenities. Car space. Closed in balcony. Full Price $45,500. M.L.S. Call JOHN JAMES, 24 HOURS AT 386-2437.
PACIFIC STRATA SERVICES LTD.

CEDAR HILL PLACE

1725 Cedar Hill XRds.
OPEN HOUSE DAILY
1:30-4:30

We have very few of these super suites left, so if you have not yet seen this condominium building you are missing the best buy in Victoria today.
1 bedroom, $33,500 — 2 bedrooms, $40,500 up — 2 bedrooms and den to $51,000.
See our picture ad in financial section on Fridays and Saturdays.
PACIFIC STRATA SERVICES LTD.
Phone 386-2437
24 Hours

ORCHARD HOUSE

Studio from $20,000
1 Bedroom from $26,000
2 Bedroom from $35,000
Open 2-8 Daily
647 Michigan St
382-8231 382-8232

MUST BE SOLD $38,500

Estate Sale. 2 bedroom condominium, 1½ bathrooms, in line living and dining room. Sundeck. Bright kitchen. W-W carpet throughout. Close to shopping and transportation. MLS 13342. Call: Ed Kraft - 652-3676 or Alice Moore - 592-4529

J. D. BOSDET LTD.
120-727 Johnson Street, Victoria, B.C. 386-3128

SPORTS MAD? BE CLOSE TO EVERYTHING

Ideally located for the sports-minded family, this 3 bedroom 2-level condominium suite is near swimming, hockey, figure skating, ballet, boat ramp and community recreation centre, as well as public school. Good value at $32,900. For details, call:
477-0191 DALE YOUNG 384-6563
Royal Trust Real Estate Dept.

BY OWNER — LARGE THREE bedroom townhouse style condominium, 1,330 sq. ft. two bathrooms. Seperate laundry room, wall to wall throughout, many extra built in features. Appraised at $39,900 but open to offers. Located 3rd and 4th floor, 840 Craigflower. Phone 383-0359.

258 CONDOMINIUMS

the Permanent
1125 DOUGLAS ST. and 3647 SHELBOURNE ST.

Introducing Hamstead House

"SOMETHING NEW UNDER THE SUN"
Open Afternoons
Until 4:30
(Except Sunday)
955 DINGLEY DELL
Spacious quality suites designed with you in mind. Most have 1½ baths, price range, $36,500 to $49,500. Carpets by Jordans, some suites have glassed-in balconies. Sun roof patio with water views, deluxe appliances, some Tiffany lamps. It's delightful. SID MASLAM 477-1994, GRAY LAITE 656-5267 or 382-9191.

Windsor Manor

Deluxe Condominium Apartment Homes
848 Esquimalt Road
Display Suite No. 5
Mornings
Mon.-Fri. 10:00-12:00 noon
Afternoons
Mon.-Sat. 1:30-4:30 p.m.
Evenings
Mon-Thurs. 7:00-9:00 p.m.
With 5% down and gov't. assistance to eligible purchasers you may find it easier than imagined to own a spacious apartment home complete with appliances, drapes, carpeting and many desirable amenities. Compare the living accommodation offered with prices from:
One-Bedroom $29,500
Two-Bedroom $35,000
Excellent financing available. Details by calling HERB McDANNOLD, 658-8844 or 382-9191.

Quiet Seclusion

2 bedroom spacious seaview condominium set in 2 acres of quiet seclusion. Charming living room, delightful dining area, large kitchen with stove, fridge, dishwasher and garburator, roof patio, party room, lounge, swirl pool and under cover parking. All this at the asking price $47,500. New MLS. To view please call Fran McVittie 478-4090 or 382-9191 anytime.

Children Welcome

3 bedroom condominium, washer and dryer, 1½ bathrooms, avocado electric range and fridge, drapes, brand new top quality wall to wall sculptured shag carpet, at the fair price of $38,500. HEATHER GAMMON or ERNEST WILLDEN 382-9191.

Comfortable One Bdrm. Condominium

Close to the sea and Beacon Hill public park. Sun deck on roof. Sauna, whirlpool bath, extra large storage space in apartment. Priced at $34,900. Please call ERNEST WILLDEN 382-9191 or 598-6034

Water View

View of the ships and the sea from this luxury one bedroom condominium. Asking $39,500. Please call ERNEST WILLDEN 382-9191.

The Permanent

THE EAST PARK 1050 Park Blvd.

(Corner Cook)

Are you retired or retiring? Then invest in a "HOME" ON THE PARK. It's just across from Beacon Hill Park, has 1 and 2 bedroom. 1 and 1½ bathroom special luxury units. Colored appliances, elegant wall to wall carpets which will tone with your own color schem. Underground parking, large private balconies with flowers, and it's close to the sea too!
2 bedrooms from $43,900
1 bedroom $37,500
Don't miss this. At today's prices, it's a great buy.
We're there from 2-8 everyday except Sunday.

david burr ltd.
655 Fort St.
384-9335

Whyte & Gower
Oak Bay Properties Ltd.
2227 Oak Bay Ave.
592-2407

CEDARFAIR

Exceptionally large deluxe suite in a quality building. Situated in a handy Fairfield location — a MUST TO SEE on your list. Priced for immediate sale at $59,900. Call LORETTA HOGARTH, 592-2407 or 592-3537.

CHELMSFORD

Don't miss seeing this quality 2 bdrm suite in a new building Fairfield location. Priced to sell with excellent financing available. Call ART BEDFORD, 592-2407 or 592-2090.

LINDEN

Two bedroom, 1½ bathroom luxury suite in choice Fairfield area, featuring 1250 sq. ft. of spacious living. Priced to sell. Call ART BEDFORD, 592-2407 or 592-2090.

OPEN HOUSE FRI.-SAT. 1:30-4:30

No. 106-1611 Belmont Ave. A new townhouse with 2 bedrooms, 1½ baths, living room with fireplace, kitchen with nook, dining room, storage area, covered parking. Only 7 units make up this complex close to Oak Bay junction.
386-6796 RICK KINNIS 477-9394
WESTMONT REALTY LTD.
386-6796

OPPORTUNITY

To purchase a 3 bedroom, 2 bathroom condominium in one of Oak Bay's most sought after blocks. Close to village, shopping, on bus lines, 1 block to the sea. Very adaptable layout, well worth your inspection. Must be sold. Asking $53,000.
595-5171 JOHN CABELDU 592-2568
CANADA TRUST

CEDAR LANE 309 MOILLIET ST.

Immediate occupancy in these new 2-bedroom townhouses. Full price $29,900. Call or write:

Pearson Realty Ltd.
BOX 399, PARKSVILLE, B.C.
248-3217 752-6964

FOR SALE BY OWNER
New, 1 bedroom condominium, University Park Terrace $32,500. For appointment to view phone 386-8396.

1 BEDROOM CONDOMINIUM apartment in prestige area. Close to university. Phone 388-4601.

258 CONDOMINIUMS and TOWNHOUSES

JACK MEARS
OAK BAY REALTY LTD.
"The Professional People"
Coast to Coast
Real Estate Service

2194 OAK BAY 598-3321
3618 SHELBOURNE 598-3344

ATTENTION!!
One bedroom Condominium for $31,500. Existing 1st mortgage of $18,700 approximately 10¼% interest. Excellent recreation facilities in building including large hobby room. Call today for appointment to view: JOHN JENKINS at 598-5767 or 598-3344.

1025 FAIRFIELD
A condominium for the discerning couple seeking comfort and quality. Whether relaxing by the fire in the large living room; resting in the spacious master bedroom (en-suite, of course); or cooking in the compact, labour-saving kitchen — you'll be completely at home in this convenient environment: sea, park, and stores only steps away. Extra bedroom for guests; recreation room in basement. Maximum security with controlled parking and even a generator to cut in automatically in case of power failure. All this and only in the $50's. Call: ALAN OR IRIS VERNON at 598-3344 or 592-0968.

$48,500.
New, with fireplace. Two bedroom condominium close to Beacon Hill Park. 1½ bathrooms, private laundry room with appliances included. Kitchen complete with dishwasher, even space for your freezer. Balcony gardening for the touch of home, sauna and a spacious lounge for friendly gatherings ... An excellent suite in all respects. House trade may be possible. Viewing appointment through Lynnette Delahunt 598-3321.

BEST VALUE
PRICE, SPACE, CHARM
—1300 sq. ft.
—26x15 living room.
—Master bedroom en suite, 15x14
—2nd bedroom, 2nd bath
—2 parking spaces
—Lounge, sauna, whirlpool
—$42,900
To view please phone SHIRLEY STRATTON, 598-3321 or 598-6063.

BY OWNER — FAIRFIELD ONE-bedroom condominium, third floor, sunny, quiet, close to park and downtown, wall to wall, drapes, balcony, $27,900. 384-2338.

SPENCERS CASTLE
Sacrifice sale on a new 2 bedroom, luxurious living for only $56,000. 477-4155.

FOR SALE: 1-BEDROOM SEAview apartment, Beach Dr., 598-3516 after 6 p.m.

2 BEDROOM CONDOMINIUM apartment in excellent location, close to university. Phone 388-4601.

263 GARAGES FOR SALE, RENT OR WANTED

GARAGE YOU ARE NOT USING, young handicapped man interested. 385-2854.

265 HOUSES WANTED TO BUY

RETIRED SERVICEMAN

Desires now, a 3-bedrm. full-basement home in any nice area. He will pay cash to $65,000. Call GLENN NICHOLLS, 388-6231 or 598-7689, Island Pacific Realty.

OWNERS REALTORS

If you have a property up to $90,000 with in-law suite, plus 3 bdrms, 2 baths, large lot for gardening and space for pottery studio, please call
THE ZIEGLERS
595-5171 CANADA TRUST 592-1768

WILL YOU TRADE
I have purchasers very anxious to relocate in the Glanford, McKenzie area. If you have a home in this area and would be willing to sell, or to trade some of your equity for an outstanding waterfront lot in East Sooke, please call:
LORRAINE HETT
386-2911 or 478-2430
Homefinders Wall and Redekop

SMALL APARTMENT HOUSE. Have purchasers for 2 with reasonable return. Prefer both close in but consider any distance. MRS. McKEAGE 479-5868, Island Pacific Realty.

MIDDLE-AGED COUPLE

Require a home of approx. 950 sq. ft. 2 bedrooms, LR with FP, inline DR, full basement, in good clean area. Up to $60,000 CASH. Please call: BOB KOHLRUSS res. 598-7689 off: 388-6231, Island Pacific Realty.

CALL SHANE

For quick, thorough and reliable service in marketing your home, commercial or industrial property quickly call SHANE - BEFURT, 383-3559 or 388-6231 25-hour service. Island Pacific Realty.

LOCAL BUSINESSMAN

requires a spacious home with 2 or more bedrooms. Must be in excellent condition and good surroundings, to $90,000. Urgent please call GERRY FINNIGAN, 388-6231 or 479-1040, Island Pacific Realty.

CASH FOR YOUR HOME

Investor will pay spot cash for any home, any area up to $45,000. Call GLENN NICHOLLS, 388 6231 or 598-7689 (24 hrs.) Island Pacific Realty.

RELATIVES

of mine have moved here from the prairies, and I need YOUR HELP in locating a 2 or 3 bedrm., full basement home on large lot in the Saanich area. Up to $65,000. Please call BOB KOHLRUSS, res. 598-7689 or 388-6231, Island Pacific Realty.

EDMONTON FAMILY

Requires 2-bedrm. with one bedrm. in bsmt., in nice area up to $50,000. Call OLE KNUDSEN, 598-2461 or 388-6231, Island Pacific Realty.

PRIVATE

If you have to Dispose of your older home call 652-1562 for instant
CASH

PRIVATE, YOUNG COUPLE with $5000 down payment wish to buy house, area not important. Prefer to have vendor carry mortgage. No Agents. 595-3905 after 1 p.m.

WANTED

Close in small store with living quarters. MRS. McKEAGE, 479-5868 or 388-6231, Island Pacific Realty.

WANTED — 3-BEDROOM house, Oak Bay or boundary. Private, cash, reasonable. 598-6948, 598-7492.

PRIVATE
Want older home. Reasonably priced. Will purchase for cash. 479-2209.

CLIENT WANTS 2- OR 3-BED room house inside 2-mile circle. Urgent. Vic Wong, 385-2458, Byron Price and Associates Ltd.

WANTED TO BUY OLDER TYPE house, approximately $1,500-$2,000 downpayment. 383-5922 anytime.

EXECUTIVE REQUIRES MODern 3-4 bedroom home, Duncan area. Please phone 386-6472.

268 LISTINGS WANTED

LIST WITH OUR TEAM

Let us give you the best service in town. Take this opportunity to give us a call to list your home for sale and watch us go to work to make the best possible deal for you. We enjoy serving you better! Call one of our salesmen at any time.
RICK, JOHN, DAVE, BILL, KEN
WESTMONT REALTY LTD.
386-6796

SHAWNIGAN REALTY LTD.
Shawnigan Lake 743-5311

LIST YOUR SHAWNIGAN, COBBLE HILL OR MILL BAY PROPERTY with
743-5311 JOHN ETTEMA 743-2607
743-5311 MARI

Zip or Button Up!

4783
SIZES 8-18 10½-18½
by Anne Adams

Zip or button up and dash out looking crisp and fresh in this no-waist-seam shape. Choose shirt collar or band — both are flattering!

Printed Pattern 4783: Misses' Sizes 8, 10, 12, 14, 16, 18. Half, Sizes 10½, 12½, 14½, 16½, 18½. Yardages in pattern.

$1.00 for each pattern, cheque or money order. Add 15c each pattern for first-class mail and special handling. Print plainly Size, Name, Address, Style Number. Send to Anne Adams, Victoria Times, 60 Progress Ave., Scarborough, Ont. MIJ 4P7.

It pays to sew — you save so much money! Send now for New Spring-Summer Pattern Catalog! Over 100 partners, pants, long, short styles. Freepattern coupon. 75c.

Sew + Knit Book, $1.25; Instant Money Crafts, $1.00; Instant Sewing Book, $1.00; Instant Fashion Book, $1.00.

Eye-Catcher!

7037
by Alice Brooks

Toss on jacket or vest for travels near and far away!

Easy! Lacy and solid bands form horizontal stripes. Crochet jacket or vest of 2 strands bedspread cotton or single strand of sport yarn. Pattern 7037: Sizes 10-16 incl.

$1.00 for each pattern, cheque or money order. Add 15c each pattern for first-class mail and special handling — to Alice Brooks, Victoria Times Needlecraft Dept., 60 Progress Ave., Scarborough, Ont. MiT 4P7. Print plainly Pattern Number, Name, Address.

Save dollars! Create beautiful things. Send for New 1975 Needlecraft Catalog! 3 designs printed inside, 7c. New! Nifty Fifty Quilts, $1.00; New! Ripple Crochet, $1.00; Sew + Knit Book has Basic Tissue Pattern, $1.25; Flower Crochet Book — Fashions, gifts, afghans, $1.00; Hairpin Crochet Book, $1.00; Instant Crochet Book, $1.00; Instant Money Book, $1.00; Easy Art of Needlepoint, $1.00; Complete Afghans No. 14, $1.00; Complete Gift Book, $1.00; Instant Macrame Book, $1.00; Book of 16 Quilts No. 1, 60c; Museum Quilt Book No. 2, 60c; 15 Quilts for Today No. 3, 60c; Book of 16 Jiffy Rugs, 60c; 12 Prize Afghans No. 12, 60c.

TRADE
Through
CLASSIFIED
DIAL 386-2121

271 LOTS FOR SALE

Builders
Four lots in new sub-division in Gordon Head ready to build. Terms available. WALT SLOCOMB 383-4035 or 477-0141.

The Permanent

WHIFFIN SPIT ½ ACRE PLUS
Large building lot fully serviced with partial view overlooking Sooke Harbour. Area of new homes. Has been perc tested. Asking $16,900, call BILL KOZAK at 592-2431 or res. 642-3404. LANSDOWNE PROPERTIES LTD.

BUILDERS
Gordon Head Lots
LARGE SELECTION AVAILABLE ON TERMS. CALL CANADA TRUST — 595-5171

TWO SERVICED LOTS FOR sale, by owner. Brentwood area, near all amenities. $25,000 each. 652-3572.

LEVEL BUILDING LOT, VIEW Royal, permits issued, ready to build. Asking $18,500. 478-2618.

UPLANDS
Lot, 200'x100, on Midland Road, owner, 652-2702.

274 PROPERTY WANTED

URGENT!
Do You Have
A lot or land for rent or lease suitable for a Mobile Home?
WOULD YOU LIKE
To share it with me and earn extra revenue of about $90 per month. Call me at Robin Hood Sales, 478-1912 or write Box 4102, Victoria, B.C.

ALL CASH
We will pay you cash for one lot or more, suitable for building; or acreage of any size in Victoria area, suitable for development. Phone now Kasapi Construction. 386-6191.

DEVELOPER WANTS ZONED lots or with potential for small apt., commercial or townhouse. Ted Bowden, 479-1479.

WANTED GOOD SIZED BUILDing lot in Greater Victoria. Reply 4124-16 Street SW, Calgary, Alberta. Before Sept. 4.

OLDER HOUSE IN JAMES BAY or Fairfield area, suitable for apartment conversion. 386-3083.

280 ACREAGE FOR SALE and WANTED

MELTON
REAL ESTATE (B.C.) LTD.
912 Douglas Street
1610 Island H'way

FREEDOM
You've got all the freedom in the world in the Shawnigan Lake-Cobble Hill Area. Four excellent properties.
1.8 Acres — $19,500
2.2 Acres — $19,000
2.5 Acres — $19,500
1.7 Acres new 1975 ranch bungalow, two bedrooms, immaculate throughout. $69,900. MLS.
All of these properties are in a new subdivision. All lots offer great seclusion and privacy.
For further information: Phone Rick Pettinger.
595-5074 478-9581

SOOKE WATER-FRONT 5 ACRES
A HEAVILY TREED LOT GENTLY SLOPING TO BEACH WITH LIGHT GRAVEL. 120 FT. AT WATER, 200' AT ROAD. BY WHIFFEN-SPIT. PRICED AT ONLY $57,500. CALL KEN MANN
BUS 598-5144 RES 592-7443
T. L. MANN & ASSOCIATES LTD.

2 ACRES SPLIT-LEVEL HOME
LARGE WORKSHOP. Well treed for your privacy, excellent soil for gardening or mini farm. Set well back on the property a lovely split level 3 BR home with family room off kitchen, L-shaped living and dining room with bay windows and stone FP, plus office or 4th BR. The workshop (38x24) has heavy duty wiring suitable for welding. Asking $98,000
478-5561 BOB PAUL 478-2477
BLOCK BROS. REALTY LTD.

10 LARGE ACRES IN N. SAANICH ASKING $69,500
The ever decreasing availability of properties on the Peninsula makes this well worth inquiring about. Offering an abundance of large trees, roadway in and on water main. For further information, call:
Ed Kraft - 652-3676, or Allice Moore — 592-4529
J. D. BOSDET LTD.
120—727 Johnson Street, Victoria, B.C. 386-3128

Western HOMES Ltd.

NEWLY LISTED
2.67 acres of treed beauty off Sooke River Road. Driveway R.I., water, hydro to front of property. Good building site, offering privacy and seclusion at $33,900.00 MLS 13681 Phone: Bill Wilson—386-3494 (24 hrs.).

BE A FARMER AND FISHERMAN
Or just enjoy the sea views over Browning Harbour from these 37 beautiful acres on North Pender Island. Approx. half the acreage is in good hayland and remainder in rough pasture and some trees. There is a marina nearby where you can moor your boat. Asking $114,000 — terms.
477-1841 RON KERFOOT 652-2594
BLOCK BROS. REALTY LTD.

NORTH SAANICH $7000 PER ACRE 17.57 ACRES BROOK
(REGISTERED WATER RIGHTS)
PLEASE PHONE
JACK SWANSTON
388-4771 or 592-6338
J. H. WHITTOME'S LTD.

WHY PAY MORE?
6.8 acres in Highlands with valley views. Good building sites, road into property. Very reasonable at $33,000.
DAVID BILLINGHAM
388-6424
BAYSHORE REALTY LTD.
1006 Fort St.

SECLUDED 5.1 ACRES
58 ACRES, POWELL RIVER, Westridge District, subdividable 4 to acre on sewer. (Contractors you should make a fortune on this deal). $550,000. Peter Brown, Arthur E. Haynes Ltd. 386-3271 or 658-8168.

NICELY TREED, LEVEL, 5-acre parcel on Wallace Drive. Asking $64,900. Graham Ireland or Wayne Butterfield, 384-9318 (24 hrs.). C. N. Montague Co.

Saanich Peninsula
Treed view property with good building sites, $72,000. Victoria Press, Box 264.

6.84 ACRES IN SAANICH — small house on property. MLS $307,000. Call Phyllis Coutts at 384-0581 anytime.

DASHWOOD REAL ESTATE
Parksville-Qualicum Specialists
(Qualicum) Ltd., 752-9266

285 UP-ISLAND PROPERTIES

DUNCAN LAND INVESTMENTS
Cherry Point property. Three lots to choose from, some have nice sea views. Two acres each—two are priced at $25,000. And one with drilled well at $28,000. Good terms available — M.L.S.

River lots on the Koksilah River — one and one-third acres at $26,500 and up.

24 acres and a creek — at Mill Bay. Mostly wooded — no improvements — very good terms. $75,000. Open to offers. M.L.S

Small farm west of Duncan — creek — some clear land and some timber 17.87 acres in all with new furnished 3 bedroom modular home — some fencing — $82,000.

Lake frontage — nice location for the hobby farmer. 99 acres, hay land, grazing and some timber. Beautiful mountains and lake views. Fenced for cattle. Build to suit yourself. Sound value at $165,000; Call Wayne Griffith for a brochure and locations. Serving the Cowichan Valley for 20 years. Phone 746-5171 or evenings 746-6275.
H. W. DICKIE LIMITED
70 Government St.
Duncan, B.C.
"We Sell The Island"

OPEN HOUSE SAT. 1:30-4 P.M.
COBBLE HILL
A beautiful home in an exclusive area for $59,900. The large flat view lot needs landscaping and the price has been adjusted for this and an immediate sale. 2 large Br's, M. ensuite, large kitchen and FR, massive rock FP in the LR and a separate DR. All expensive broadloom and everything only a yr. old! Total of 1600 sq., ft. plus double garage. Owner must move to Victoria and property is priced low to sell this week. MLS. See ELLISON PLACE in DOUGLAS HILL, the exlusive sub-division. All services underground. Take Cowichan Bay turn off from Island Hgwy, then second right and follow signs to the house. In attendnace.
384-8124 BRIAN HIGGINS 592-2978
PEMBERTON, HOLMES LTD.
1000 Government Street

2½ ACRES WATERFRONT
2 miles from Qualicum. Situated on High Bank with tremendous view of Straits. Cleared site on top for building. Older 3 room cottage. Try $47,500.00
2½ acres, seclusion close to Qualicum. 2 BR home and large double garage. Well priced at $45,000.00
10 acres, Errington. 3 BR older renovated home, 3 bay garage. Approx. 3 acres cleared, balance in trees. Asking $69,500.00
For further details please call: HUGH RUMOHR, DASHWOOD REAL ESTATE, Qualicum 752-9266 or 752-6074 evens.

QUALICUM BEACH AREA
LARGE LOT
$12,875.00
Waiting for you to build or move in your mobile home. Building site is cleared on level, well treed lot in progressive subdivision. Only a few minutes from popular beach by good all weather road. Hydro on property. Early possession. Contact CLARE BROCK anytime at 598-3321 or 592-2173.
JACK MEARS OAK BAY REALTY LTD.

PARKSVILLE
French Creek Area
Close to Marina. 3 bdr. good quality double wide mobile home — on large view lot fully set up with porches and carport area. Immediate occupancy. Heat and power on, gas stove and tanks. Full price only $26,000, terms available. By owner Phone 248-6739.

THE CEDARS
380 Brae Rd.
Duncan
Premium, top floor, 2 bedroom suite, 1050 sq. ft. stove and fridge, new w-w carpet and drapes. Lovely outlook. Priced at $32,500. Move in for as little as $3500 down. To view phone 748-2397 or call at Suite 101, 380 Brae Road, Duncan.

SOUTH DUNCAN—BY OWNER
One of a kind view for the small hobby farm seeker. Over 9 acres of high land, secluded, 6 miles south of Duncan. Fenced and cross fenced, most cleared, good water supply and irrigation pond. Barn, riding ring, older 2 bedroom farm house near miles of riding trails. $60,000. Phone 748-9242.

FOR SALE BY BUILDER
New spacious 3 bedroom home. Located 1.5 miles east of Duncan in a quiet subdivision on a fully serviced lot. Phone anytime, 748-2521 extension 400 or 426.

4.4 ACRES $27,900
Mill Bay area. This property can be sub-divided. MLS. Call GLENN NICHOLLS 388-6231 or GERRY FINNIGAN 479-1040 or 598-7689. Island Pacific Realty.

pearson REALTY LTD
BOX 399, PARKSVILLE, B.C.

SHAWNIGAN LAKE 80X115 LOT. Purchase includes use of golf course, swimming pool, boating and country club facilities.
ONLY $12,900
LARRY LINEHAM
388-4477 595-0134
CHAMPION REALTY LTD.

THREE ½ ACRE LOTS, COMpletely serviced and paved streets in a subdivision in Qualicum Beach. Reasonable price, call 658-5685 after 5 p.m.

FANTASTIC VIEW
Of Mount Arrowsmith and ocean close to Parksville, close to beach access, $21,500, terms available, phone 112-752-9641.

PARKSVILLE, CHOICE CORNER lot, close to waterfront, water and power at property line, $14,000. Phone 479-9184.

EAGLE REALTY LTD.
Box 1060 Parksville, B.C.
Telephone 248-6191

290 FARMS FOR SALE and WANTED

SAANICH PENINSULA
Rich, fertile 43 acres, all under cultivation. Ideal dairy or beef farm, horse raising and training. Three bedroom home, barns, hay and machinery storage. Loafer barn with over half acre of concrete slab. M.L.S. For viewing and information please call:
598-5166 BEN PARENT 598-3641
NEWSTEAD REALTY LTD.

200-ACRE FARM IN MANITOBA, full price, $12,500. Take truck in trade. 479-7572.

293 GULF ISLAND PROPERTIES

MUST BE SOLD
SALTSPRING WATERFRONT
Delightful 4-BR character home near Ganges with approx. 3,000 sq. ft. living area, full bsmt., 1.38 secluded acres. Spacious LR with unique FP, cosy study with stone FP, 2 self-contained suites and many extras. $84,500. Purchaser will have first option on adjoining 1.1 acre with two 2-Br. winterized revenue cottages. $35,000.
537-3568 ANN FORESTER 537-5156
537-5568 J. JAVORSKI 537-2832
PEMBERTON, HOLMES LTD.
Gulf Islands Branch
Ganges, B.C.

SALTSPRING ISLAND
Large lot with wide view of Ganges Harbour and Active Pass near Ganges. Domestic water and hydro with paved road. This is a relatively level lot with good drainage and some trees. Access by Castle Cross Road with back of property adjoining Ganges Highway. This is excellent value at $18,500. For details phone LYLE WICKS, 477-9629 or 385-2471—Johnston and Co. Ltd.

OVER SEVEN PARK LIKE acres, Salt Spring waterfront, southern exposure, good fishing, privacy assured. Under $70,000. 382-1395.

HORNBY ISLAND NEAR BEACH, ½ acre lot with partially completed 2 bedroom cottage, will accept camper as trade. Phone 386-8435 or 479-5503.

293 GULF ISLAND PROPERTIES

HORNBY ISLAND
4 adjoining ½-acre lots. Hornby Island. Paved road and hydro. $6,700 each. Vendor will finance. Call:
Joe Blodgett — 656-5653

SALTSPRING ISLAND 2 ACRES OCEAN VIEWS
Beautiful, rustic setting just five miles from Ganges and ½ mile from beach. Serviced with community water, hydro and telephone. Good value at $18,500. Call:
ALLAN TRELFORD — 386-3128 or 652-3717
J. D. BOSDET LTD.

4 LARGE LOTS ON EAST ROAD DENMAN ISLAND with beautiful water view over Lambert Channel. Water, hydro and blacktopped road. $9,000 each with terms. FINANCIAL SURVEY LTD. M. E. Braithwaite, 384-9305 Res. 592-0638.

SAVARY ISLAND
213x55 lot near Hotel. 2 minutes from finest beach on the Island. Asking $8500. Phone after 5. 477-2589.

SALT SPRING. 10 ACRES. GOOD soil. Asking $35,000. 595-3762.

SELL IT
FAST
THROUGH
CLASSIFIED
DIAL 386-2121

NOTICE TO CREDITORS
Estate of the deceased: SCACE, Muriel, A. late of 1336 Richardson St., Victoria, B.C.
Creditors and others having claims against the said estate(s) are hereby required to send them duly verified, to the PUBLIC TRUSTEE, 635 Burrard Street, Vancouver, B.C. V6C 3L7, before the 19th day of September, 1975 after which date the assets of the said estate(s) will be distributed, having regard only to claims that have been received.
CLINTON W. FOOTE,
PUBLIC TRUSTEE

NOTICE OF APPLICATION FOR CHANGE OF NAME
NOTICE is hereby given that an application will be made to the Director of Vital Statistics for a change of name, pursuant to the provisions of the "Change of Name Act," by me:—Murray Anderson Dickson of 1000 Terrace Avenue, in Victoria, in the Province of British Columbia, as follows:—To change my name from Murray Anderson Dickson to Murray Anderson Graham-Dickson. My wife's name from Carol Heather Felicity Dickson to Carol Heather Felicity Graham-Dickson.
Dated this 26th day of August, A.D. 1975.
Murray Dickson

SHERIFF'S SALE
Under and by virtue of a Writ of Fieri Facias issued out of the Supreme Court of British Columbia, Vancouver Registry, and to me directed against the goods and chattels of Douglas Figler, carrying on business under the name and style of D & C Logging, I have seized and will offer for sale by public auction at the Sheriff's Office, Victoria Law Courts, 847 Courtney Street, Victoria, B.C. on Friday, the 5th day of September, 1975, at the hour of 10:00 o'clock in the forenoon all the right, title and interest of—
One 1972 Ford 4 x 4 Pick-up truck, Serial No. F11YRP03800. Terms of Sale: On a where is and as is basis, cash plus 5% Sales Tax.
For further particulars apply to the office of the undersigned.
W. A. Lee,
Sheriff,
Vancouver Island Region No. 1
Sheriff's Office,
Victoria Law Courts,
Victoria, B.C.
August 26, 1975

NOTICE TO CREDITORS AND OTHERS
ALFRED DOWELL, DECEASED
NOTICE IS HEREBY GIVEN that creditors and others having claims against the estate of ALFRED DOWELL, deceased, late of 1554 Montgomery Avenue, in the City of Victoria, British Columbia, are required to send their claims duly verified to the undersigned Executor of the Estate at 1205 Government Street, Victoria, British Columbia, on or before the 25th day of September, A.D. 1975, after which the Executor will distribute the assets of the Estate having regard only to the claims of which notice has then been given.
THE ROYAL TRUST COMPANY Executor
STRAITH AND COMPANY
Solicitors

Department of Highways
Saanich Highway District
Notice of intention to close Maxwell Lake Road, Saltspring Island.
Notice is hereby given that it is the intention of the Department of Highways at the request of the North Saltspring Waterworks District to close Maxwell Lake Road from its intersection with Cranberry Road to the high water mark of Maxwell Lake and located within Section 83, South Saltspring, Cowichan District.
Submissions in writing regarding this intended road closure will be received by the District Highways Manager, Department of Highways, 280 West Burnside Road, Victoria, British Columbia, up to 2:00 p.m. on October 31, 1975.
G. W. Harper,
District Highways Manager,
Department of Highways,
280 West Burnside Road,
Victoria, British Columbia.
August 20, 1975

Indians Seek More Guidance In Settlement of Land Claims

TRURO, N.S. (CP) — A committee of the National Indian Brotherhood which reached a general agreement last spring with federal government officials on methods for handling Indian land claims will seek further guidance today from the brotherhood on continuing talks with Ottawa officials.

Harold Cardinal, head of the Alberta delegation at the annual brotherhood meeting here, said Wednesday in an interview the agreement achieved was a tremendous step forward.

However, negotiations had been "very tough" when it came to hammering out the detailed settlement of individual claims and the committee had instructed him to bring the general council up to date and seek further direction.

Another top item for discussion at the annual meeting, which runs through Friday, is expected to be a report from a subcommittee on education.

A member of the committee said Wednesday an education policy had been accepted by the department of Indian affairs but it was "trying to find obstacles every step of the way."

The committee members said the problems were in three areas, funding for programs and dual administration of them and legislation affecting education of Indians.

The federal department had issued a series of educational guidelines but Indians were not prepared to accept a "recipe set up and initiated by the department."

Indians wanted more control over their own educational system and a dictated arrangement would leave them as "Indians working for the department of Indian affairs."

Delegates Wednesday engaged in a sometimes heated debate on five recommendations for changes in the Indian Act. The five were tabled Wednesday for further discussion.

They call for more powers for band councils, regulations on membership, reduction of voting age in Indian elections, non-payment of all taxes and the power to form Indian companies. A joint working group of the brotherhood's executive will study them before they go to the federal government.

The federal government came in for some acid criticism from spokesmen from the British Columbia and Alberta delegations when the two groups sought guarantees that the proposed changes would not be implemented automatically in all provinces simply on the basis of approval here by six provinces and one territory.

Bill Wilson, head of the B.C. group, sought guarantees against "imposition" of the changes on Indian bands that didn't agree with them. He said at one point "We all know how dishonest the government is."

Mr. Cardinal supported the B.C. position, saying the federal government is "not exactly an honorable body."

Saanich Hassle Over Farm

Whether Mackenzie farmhouse should be preserved as a historical building is becoming a point of contention in Saanich.

On one front there is the Hallmark Society which says the farmhouse near the corner of Mackenzie and Douglas is definitely of historical significance and claims that Saanich council is planning to have it bulldozed for a new Victoria General Hospital; on another front stands the acting municipal planner who says "there is no question it will be saved"; and yet on another front is Mayor Ed Lum who says the house "is not worth saving . . . but it is up to council to decide."

Kenneth Mackenzie built the house and founded Lake Hill farm in 1861. His family lived there until 1927.

Carolyn Smyly, past president of the Hallmark Society, said the one-storey, L-shaped house has no architectural details to make it a spectacular heritage structure, but it should be saved because it is the oldest home in Saanich and one of the oldest in British Columbia.

Acting municipal planner Gil Laurenso flagreed the home should be preserved, but said "this issue hasn't come up before council yet . . . when it does I am confident it will be saved."

But Llm claims the farmhouse has been altered to such an extent that, in his own personal view, there is no value in saving it.

"But it is up to council and the historical committee to decide," Lum said.

$961,000 Loans For New Rentals

Two loans, totalling $961,197, have been approved by the Victoria branch of Central Mortgage and Housing Corporation for new rental housing in Courtenay and Port Alberni.

A total of $796,819 will go to David G. Ross Ltd. to assist in the construction of a 28-unit row-housing and apartment complex in Port Alberni.

The project will include 16 two-bedroom, eight three-bedroom and four four-bedroom units.

A loan of $135,000, plus a contribution of $29,378 will go to the Comox Valley Kiwanis Village Society.

The money will be used for a 14-unit low-rental housing project for senior citizens.

The project is the fourth and final phase of a housing scheme which will provide a total of 46 units when completed.

Ten of the new units will be suitable for double occupancy. A recreation and meeting hall to serve the entire complex is included.

Both loans are for 30-year terms at eight per cent and are part of a $200 million federal government initiative program to stimulate construction of rental accommodation in areas where it is scarce.

City Bank Debits Up Over 1974

Debits to individual bank accounts during July in Victoria and area totalled $2,595.9 million, the Canadian Bankers' Association reports.

The total a month earlier was $2,650.5 million and a year earlier 1,860.8-million.

These figures include all amounts debited by the banks to the accounts of customers, current, personal chequing and savings, maintained in branches in this area. The value of cheques drawn on the Bank of Canada, on the government of Canada and by the chartered banks on themselves are excluded in order to provide an indication of economic activity in the private sector only.

One Extra Bite For Deadly Snake

BROWNSVILLE, Tex. (UPI) — It was bad enough when Eulogio Guillen was bitten twice by a coral snake in his front yard, but then he hauled it with him to the hospital — and the snake bit him a third time.

The coral is one of the deadliest snakes in North America. That apparently Guillen didn't know when he saw the small, brightly colored reptile in his front yard and reached to pick it up.

The snake bit him twice on the hand.

Guillen, 45, went to the Brownsville Medical Centre. He walked into the emergency room still carrying the unhappy snake.

First the coral zeroed in on male nurse Richard Garza Jr., 25. "It just struck out at me and nearly bit me," Garza said.

Guillen picked it up again. The snake promptly bit him on the right index finger.

Despite the three bites, Guillen was reported in good condition at the hospital Wednesday night where he was held for observation.

They Left Starved, Tortured

BANGKOK (AP) — More than 2,000 Cambodians who lived in the little town of Pailin crossed into Thailand during the last four days because they could not endure forced labor, torture and starvation, a Thai doctor treating them said today.

Dr. Thongyai Sawasmdichai in charge of a refugee camp in Chanthaburi province about 130 miles southeast of Bangkok, said Thai border police seized a large number of M-16 and AK-47 rifles from the barefoot refugees when they arrived.

The newcomers, who were put in a new camp in Chanthaburi, bring the total number of Cambodian refugees in Thailand to more than 8,000.

Pailin is close to the Thai-Cambodian border in Battambang province. Thongyai said some of the refugees told him they plied the six Khmer Rouge guards in their town with food and liquor, got them drunk, killed them and ran for the border.

Millipedes Move In En Masse

FLOYDS KNOBS, Ind. (AP) — Millions of millipedes have invaded this southern Indiana town, forcing residents into an almost military defence of their homes.

The insects appeared two months ago, crawling out of the wooded hills that gave this community of 375 its name.

It has become so bad that one resident, Thomas Pickett, says he can look up from his dinner table and see them on the ceiling.

The insects, up to about an inch long, come out at night, when the ground and the air is cool.

"They move en masse, in groups, and just millions of them," Pickett says. "They cover the highways, just millions of them.

"One night my neighbor's pickup truck just spun on the roadway because he couldn't get any traction because of them."

There have been no injuries or damage. The insects feed on decaying matter such as dead leaves and bark and neither bite nor sting.

Residents of about a dozen homes nestled at the foot of the hills have dug trenches and filled them with turpentine, oil and kerosene. The mixture doesn't kill the millipedes, but it keeps them from trespassing.

Ray Seifert, Floyd County farm extension agent, says insecticide spray is effective—"but you kill them and the next day the replacements arrive."

Dr. John Kethley, head of the insect division of Chicago's Field Museum of Natural History, says the hot, dry summer apparently drew the millipedes out of their natural habitats beneath logs and forest litter. He added that they will probably die of starvation during the winter.

Mines, Poison Link

MONTREAL (CP) — A scientific adviser to the Cree Indian Grand Council said Tuesday that mining operations were "the probable factor tipping the balance in northern mercury pollution" in Quebec. Biologist John Spence said the mining developments may be factors causing high mercury levels in fish in northern waters, particularly the Bell River system, about 450 miles north of here.

KILSHAWS
1115 Fort St.
Estate and Consigned FURNISHINGS
AUCTION
FRIDAY at 7 P.M.
(Instructed by The Canada Trust the estate furnishings of Mrs. K. Dixon)
LIVING and DINING STES.
3 BEDROOM STES.
9 NEW RUGS
Roomsize and Wall-to-Wall SHAG RUGS
Provincial and Sectional CHESTERFIELD STES.
Desks, Bookcases, Chests & Dressers
Dinettes, Coffee, & End Tables.
China Glassware & Bric-a-brac.
ESTATE JEWELLERY
Over 300 lots for your inspection.
KILSHAWS LTD.
384-6441
APPRAISALS MADE FOR ALL PURPOSES

LUNDS
926 FORT ST.
AUCTION
TOMORROW 1:30 P.M.
CAPACITY SELECTION
FURNISHINGS — RUGS
SUITES
FOR ALL ROOMS
"BEAVER" POWERED TABLE SAW
PORT. SKIL SAW
COMPRESSOR
CHAIN SAW
MAJOR APPLIANCES
OUTBOARD MOTOR
MOTOR SCOOTER
LEAF SWEEPER
ROTARY MOWERS
GOLF CLUBS, ETC.
And Other Interesting Lots
LUNDS
386-3308

COIT
sparkling clean upholstery.
That's the Coit promise every time. Let the experts handle the job — expertly. Call Coit soon.
468 BURNSIDE ROAD
TELEPHONE 386-6701

Feature players in the new Koret of California all star fashion spectacular . . . at Eaton's now!

Now showing at Eaton's. Terrific "Vantage" knits by Koret of California. Super stars that are versatile, easy to wash and easy to wear.

A. Top billing goes to the super pea jacket, longer in length and double-breasted for comfort. In navy, red or camel polyester/wool. 8-18. **48.00.**
Co-starring a fly front pant to match in red, navy or camel polyester-wool with back elastic detail. 8-18. **25.00.**
Supporting the look, a perky notch collar shirt of ivory, navy or red. 8-18. **23.00.**
Highlighted with stripe V-neck tank top in red/camel/winter white or navy/green/winter white. S.M.L. **14.00.**

B. Scene for evening wear, the velvet blazer story, rich in black, brown or navy. 8-18. **50.00.**
A major role played in fashion by the bias cut hostess skirt in navy/camel or red/camel polyester. 818. **30.00.**
Also appearing is a long sleeve crepe shirt in ivory, navy or red. 8-18. **20,00.**

C. Posed and ready to go for fun fashion, the long sleeve belted shirt jacket in navy/camel or red/navy. 8-19. **35.00.**
Action comfort via the solid seam skirt in navy, camel or red polyester/wool. 10-18. **20.00.**
Credit goes to this long sleeve turtle neck pullover that ties your look together in camel, red or navy. S.M.L. **17.00.**
Not all sizes in all colors.

Sportswear, dept. 246, floor of fashion.

BUYLINE 388-4373—Store Information 382-7141. Store Hours: 9:30 a.m., to 5:30 p.m. daily. Thurs. and Fri. 9:30 a.m. to 9: p.m.

EATON'S

WEATHER
Tonight: Cloudy, Showers
Friday: Showers

Victoria Times

TODAY'S NEWS TODAY
Classified 386-2121
News 382-3131

92nd YEAR, No. 68 ★★★ VICTORIA TIMES, THURSDAY, AUGUST 28, 1975 ★★★ 15 CENTS DAILY, 30 CENTS SATURDAY

City ICBC Favors Pact?

Indications are that a majority of the 56 employees in Victoria working for the Insurance Corporation of B.C. voted Wednesday to accept a proposed settlement which could end their 15-week strike.

But with the last unit in the 1,800-member Office and Technical Employees Union not voting until 3 p.m. today in Vancouver, results of the balloting won't be announced until late tonight or Friday.

Wayne Koski, Victoria OTEU steward, said he expects the local group has accepted recommendations contained in a nonbinding mediation report prepared by Dr. Noel Hall although the votes have not been counted yet. He also anticipates the Hall proposals will be approved by the membership at large.

Meanwhile, a spokesman for ICBC in Vancouver said reports that the corporation's board of directors voted Wednesday on the proposed contract were wrong. The report is still under "active consideration" and no announcement of management's position has been scheduled.

Hall recommended employees receive a 15 per cent increase effective June 1 last year, another 8 per cent as of Nov. 1, 1974, 6 per cent on Sept. 1 this year and another 6 per cent next March 1.

The union's negotiating committee has recommended acceptance of the Hall proposals.

Brewers' Outlets Picketed

Pickets appeared today at two Pacific Brewers Distributors locations in Vancouver and one in Nanaimo following rejection of the company's latest contract offer to warehouse workers.

The employees are members of the Brewery Workers Union and voted 90 per cnet against the offer.

There were no pickets this morning at the company's Victoria outlet at 400 Catherine.

The company delivers beer to liquor stores, hotels and homes. A spokesman in Vancouver said deliveries to most outlets would continue.

Meanwhile, a "hot" declaration by the B.C. Federation of Labor that has resulted in closure of all Uncle Ben's beverage plants could mean the plants will not open again, owner Ben Ginter said Wednesday.

He said the declaration is in support of 24 striking workers at a soft drink plant in surburban Vancouver. He said the plant closed down June 18 because it was losing money and the workers were laid off.

The workers, while employed, were unionized and the laid-off workers are picketing the construction site of a new brewery, he said. The federation had stated the workers must be reinstated and reimbursed for loss of wages before the hot declaration is lifted.

"I've come to my wits end," he said. "What they're demanding I don't have. Even if they stick a gun against my head I couldn't come up with miracle dollars and install a plant for them."

Montreal Bus Strike Continues

MONTREAL (CP) — Montreal's subway and bus services will remain closed down until at least the middle of next week after an overwhelming show-of-hands vote today by about 2,000 drivers to continue a walkout which has already hamstrung the city for eight days.

The men-members of the Brotherhood of Bus Drivers, Metro Operators and Allied Services — decided in a decisive show-of-hands vote to send their union executive back into negotiations with the city's transit commission. They accepted an executive proposal to remain off the job until a new contract is signed.

Union president Normand Hamelin said he hopes to be able to call a meeting sometime next week if an agreement is reached between the two parties.

The sticking point for the men in the transit commission's latest offer, made at a bargaining session during the night, was the failure to improve working conditions sufficiently for the men.

NEWS BRIEFS

PLANE EXPLODES CARRYING 100

TUCUMAN, Argentina (UPI) — A military aircraft carrying at least 100 soldiers exploded into a ball of flames today moments after lifting off the airstrip in this northern province, military sources said. Tucuman has long been a guerrilla stronghold for the highly trained Peoples' Revolutionary Army.

Airport Strike

OTTAWA (CP) — The Canadian Air Traffic Control Association said today it will begn an illegal strike starting at 3:30 a.m. EDT on Sunday, Aug. 31.

6 Killers Executed

LUANDA, Angola (Reuter) —Six members of the Popular Movement for the Liberation of Angola (MPLA), have been executed after being found guilty of murdering 11 persons, the movement said Thursday.

An MPLA communique said the six members of the movement's para-military militia, stood trial Wednesday before a popular tribunal of representatives of the MPLA central committee, the movement's general staff, and fellow militiamen.

Postie Head Elected

NIAGARA FALLS, ont. (CP) — Bob McGarry of Toronto, one of the leaders of an attempt to restructure the executive of the Letter Crriers Union of Canada, won the union's presidency today by defeating his nearest opponent by 110 votes. McGarry said his first priority will be the unification of all 17,000 members of the union by offering strong leadership from the executive.

$850,000 Stolen

TORONTO (CP) — An estimated $850,000 in negotiable securites and cash has disappeared from a cabinet in a downtown Montreal Trust Co-office, police said today. Police say there was no sign of forced entry to the cabinet and only two keys could open it. One key had been hidden, according to company policy, within the office and has been found where it had been kept. The other was kept by the manager of the firm, police said.

FOOD INDUSTRY ROW

Gov't to Keep Out

Labor Minister Bill King said today the government has no plans to intervene in the impending strike-lockout in the food industry.

King said he has not seen any specific request but he does not intend to take action in the dispute.

"I think we will let them work it out themselves. I don't think it will take long," he said.

In Ottawa the Food Prices Review Board has sent a board representative to investigate the B.C. food industry dispute, board chairman Beryl Plumptre said today.

Meanwhile, a spokesman for B.C. farmers says the farming industry could lose up to $1 million a day in a shutdown of unionized food outlets.

Dick Stocks of Victoria, manager of the B.C. Federation of Agriculture, said this figure is "a possibility. I'm not saying it is a definite figure."

The federation was surveying its members to more accurately determine effects if supermarkets do close.

Asked about effects on Victoria area farmers, Stocks said "that's a local $64 question. It is bound to have some effect especially for vegetable producers."

Doug Philp, manager of the Island Vegetable Co-Operative Association, said he couldn't predict the effects until he knows how many stores may be affected.

Stocks said first commodities to be affected will be vegetables and the remainder of the apricot and peach crops. Then it would be eggs, milk, turkey and chicken meat.

Any shutdown of Victoria supermarkets will come with the striking of Lower Mainland Super-Value stores by meatcutters or pickets by bakery workers at the Canada Safeway store at Fort and Foul Bay.

Some local stores not affected by the contract dispute which involves the major supermarkets said there is no need for panic buying of food because there are plenty of independent outlets.

Stocks said farmers will be hurt because if shelf space at many stores disappears "do the other stores have space. I suggest they don't."

The meatcutters union joined the bakers Wednesday in delaying any picketing until after the Labor Day weekend.

The third union involved, the Retail Clerks Association, has received lockout notice by the B.C. Food Industrial Relations Council, which bargains for the supermarkets in Vancouver and Victoria.

See FARMERS' Page 2

★

Bargaining 'Not Working'

Collective bargaining is not working as well as it could be in B.C. because labor and management are depending too heavily on the use of third-party intervention, Labor Minister Bill King said today.

"It's becoming a rarity for the parties to sit down and negotiate their own agreements without reliance on the government or some third party to make the decision for them," he said.

The minister said he suspected some parties make promises they cannot deliver and then rely on a third party to provide a face-saving solution.

In an interview taped for B.C. TV's Capital Comment, King said his government has increased the use of industrial inquiry commissioners in labor disputes but still is afraid of the growing reliance on the role of the third party.

Unless the collective bargaining process becomes more successful, the public will demand alternatives, said King.

The government is not formally studying alternative methods for settling labor disputes, he said, adding that creation of a labor court would not likely be acceptable because of the labor climate in B.C.

Asked if he thought a cause of labor unrest is greed, King said he agreed it is part of the problem because "we are a bit of an avaricious society."

"Advertising by the same employers that are trying to resist high wage demands is all geared toward inducing young people to buy many things that they can't afford," he said.

"Then when people reach out to get the wherewithall to afford these things, then employers slap their hands and say 'look, show a little restraint'. So there are some terrible inconsistencies in our society."

THREE HEADS are better than one, even if two of them belong to sunflowers. Kathy Cordingly, a second-year agriculture student at the University of British Columbia, poses with her plant pals at the Kent Road allotment gardens. She is one of seven students employed at the gardens this summer to clear paths and assist allotment-growers with their problems.

Rulers, Army Huddle In Lisbon

LISBON, Portugal (UPI) — Portugal's three military rulers held an emergency meeting with their armed forces chiefs today in another effort to solve the explosive crisis intensified by a mammoth communist demonstration in Lisbon.

A roaring crowd of 35,000 communists marched through the streets of Lisbon Wednesday night shouting their support of pro-communist Premier Vasco Goncalves and jeering President Francisco da Costa Gomes.

"We are experiencing at this moment one of the gravest moments in our revolution," Goncalves told the communists and leftist workers who had marched for hours to shout their support for him.

"At this moment we are witnessing a struggle for power, which reflects something deeper — the class struggle. It is up to the progressive forces, the armed forces and the people to continue this struggle."

The military rulers — Goncalves, Gomes and military security chief Gen. Otelo Saraiva de Carvalho — met throughout the night and there were reports Goncalves might be eased out of the government into another position.

The all-night talks ended at dawn. Then, at 11 a.m., the three men closeted themselves with the heads of the three service branches and a delegation from the revolutionary council.

No official communique was issued about either meeting, but government sources said the three men, who are divided among themselves, were again seeking to break the political deadlock that has split the armed forces.

The talks were given an air of urgency by news that the central military region commander, Brig. Franco Charais, has decided to keep his troops on manoeuvres. The brigadier ordered his troops out when the crisis reached a sensitive level Saturday, but indicated they would return to their barracks on Wednesday.

PELLETIER RESIGNATION RUMORED

OTTAWA (CP) — Rumors swirled around Ottawa today that Communications Minister Gerard Pelletier had submitted his resignation from cabinet, but there was no confirmation of the reports.

Pelletier, often rumored to be Canada's next ambassador to Paris, is on vacation and a spokesman in his office said the minister could not be reached. There was no answer when a reporter phoned Pelletir's Quebec chalet.

Pelletier became secretary of state in 1968 and, following the 1972 general election, he became communications minister. He is 56.

Sources say a letter involving the resignation of an MP has been delivered to the office of Speaker James Jerome, but there was no confirmation of the name involved.

Fishery Accord Near

OTTAWA (CP) — Canadian and Soviet officials have agreed on measures to protect the Atlantic fisheries that could result in the re-opening of east coast ports to Russian fishing vessels, it was learned today.

The officials agreed in three days of discussions here this week to recommend to their governments the formation of a joint commission to consult on fisheries problems and on steps to bring to halt to fishing once internationally-set quotas for various stocks are filled.

The text of the agreement was released today.

East coast ports were closed to Soviet fishing vessels July 28 because the government said the Russians were continually overfishing quotas set by the International Commission for the Northwest Atlantic fisheries (ICNAF).

Once the joint commission and effective ways to end overfishing are established, the ports should be re-opened, the officials said. No date was set but the officoals are to meet again in September.

INDEX

	Page
Births, Deaths	33
Classified	33-42
Comics	28
Entertainment	30
Family	23, 24, 26
Finance	12, 13
Gardening	34
Sports	18-21
TV, Radio	34

WORDPLAY

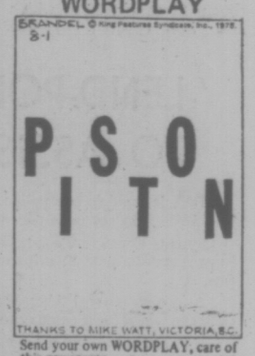

Send your own WORDPLAY, care of this newspaper.

Britain's Coal Miners Favor Pay Restraint

LONDON (Reuter) — Britain's powerful coal miners' union voted today in favor of Prime Minister Harold Wilson's policy of pay restraints to reduce inflation.

Despite calls from several of their leaders to push for higher wages, the union members voted three-to-2 to support the Labor government's limit of £6 ($12.90) a wee kon all wage increases in the next round of pay settlements.

The vote gives Wilson a boost as he tries to get the backing of the unions for his policy to bring down the current high annual inflation rate of 26 per cent.

Meanwhile, a year of rising unemployment and declines in trade, investment and production are predicted for Britain today by a respected body of economic forecasters.

"The general picture is one of severe recession brought about basically by the rise in oil prices and the failure of governments to offset its recessionary consequences," says the National Institute of Economic and Social Research.

The only light in the gloom is the prediction that consumer prices will start to fall from their current 26-per-cent annual inflation rate to about 12 per cent next year.

The forecast of hard times forms the backdrop to a government campaign to sell its anti-inflation program.

As part of the campaign, leaflets are going to every household in Britain under the title Inflation — A Policy for Survival.

It explains the union-backed voluntary scheme to hold wage increases to $6 a week — about 11 per cent of the average wage — for the next year.

The government hopes to bring price inflation down to about 10 per cent by next fall.

Belfast On Verge Of Collapse

BELFAST (CP) — One of Northern Ireland's leading moderate politicians warned Wednesday that the province is on the verge of total breakdown.

Oliver Napier, leader of the moderate Alliance party of Roman Catholics and Protestants, pleaded in a statement for total community support for the police force as the only way murder and violence might be ended.

"This province is on the verge of total breakdown," he said. "The UVF Ulster Volunteer Force have declared they will avenge IRA (Irish Republican Army) murders at the rate of seven to one. For all of us the present rate of murder could quickly become 70 times seven, and that is civil war."

Meanwhile near London, police are searching for terrorists who bombed a crowded discotheque bar Wednesday night in the nearby garrison town of Caterham, wounding 33 persons.

STAFF CUT SAVES U.K. NEWSPAPER

LONDON (CP) — The eminent Sunday newspaper The Observer has been saved from closure, at least temporarily, by an agreement between management and unions under which the staff was reduced by 25 per cent.

The agreement, reached after eight weeks of negotiations during which The Observer failed to publish only one Sunday, has been hailed by other British publishers as the most radical so far in an industry noted for having excess staff.

In the wake of The Observer crisis, a leader of one union, the National Graphical Association (NGA), warned today that "it now is manifest that there is no way in which we can avoid grasping the nettle of overmanning" among British national newspapers.

"There is not much time left if craft unions are to avoid the closure of one or more papers and large-scale layoffs," said Joe Wade, assistant general secretary of the NGA.

The Observer, under editor David Astor, announced in June that a 30-per-cent staff cut was necessary to save the paper. The paper's financial books were opened to inspection by the four unions involved.

The first break came from the National Union of Journalists (NUJ) when 11 members agreed to accept severance-pay terms and others went on part-time.

The management later said other unions were dragging their feet and issued a two-week notice to 30 per cent of staff. The unions refused to negotiate "under duress" and The Observer did not appear Aug. 10. Many readers doubted that it would ever appear again, since it, like other British newspapers, has been hard-pressed for years by soaring newsprint and other costs.

By Aug. 12 the print workers apparently became convinced that the threat of closure was real. After three days of resumed negotiations the compromise was reached.

The staff of 1,200 was cut by 300 but management refused the union's demands for a guarantee of The Observer's future, saying that is impossible.

"The result finally achieved is less than the reduction in costs the paper needs," Astor said in a letter to readers last Sunday. "We still have a problem; but it now is smaller."

Victoria Times
THURSDAY, AUGUST 28, 1975 11
SECOND SECTION

FIREMEN WON'T STRIKE

CAMERON

Victoria firefighters have decided it's not necessary to strike over "a crummy four per cent," a spokesman said Wednesday, and instead they are seeking binding arbitration to settle their wage dispute with City Hall.

The figure is the difference between what the firefighters were asking, a 21.8 per cent increase to give them parity with their Vancouver counterparts, and the 17.5 per cent offered by the city.

Mayor Peter Pollen welcomed the decision, but said he would not vote to accept the arbitration award if it exceeds the amount already offered by the city. He urged aldermen to take the same stand.

In fact, council would have no choice in the matter.

Section 73 of the B.C. Labor Code says where a firefighters' police or hospital union elects to settle a dispute by arbitration, the parties involved have 10 days in which to agree to a single arbitrator or arbitration board. Failing such agreement, the labor minister will make the appointment.

"The terms and conditions settled by the arbitrator or arbitration board shall be deemed to be a collective agreement between the parties, binding upon them and the employees except to the extent to which the parties agree to vary any or all of them," the legislation states.

Ross Cameron, president of the 104-member Victoria local of the International Association of Firefighters, said Wednesday the union membership voted 94-to-2 Tuesday to seek arbitration.

The executive had earlier framed a recomendation to activate a strike, he said, but that was changed following a meeting Monday with city council members when it became obvious that Pollen was "more worried about a board (arbitration) than a strike situation."

At that Monday meeting Pollen had challenged Cameron to call a strike, saying it would be "the ultimate bluff" because the provincial government would quickly intervene to prevent a strike taking place.

Cameron Wednesday deplored the mayor's "provocative" attitude. "To deliberately shove a union with the potential we have for burning and destruction into a strike situation ... that has got to be irresponsible," he said.

He indicated that in going the arbitration route the firefighters might request — and receive — more than they had originally sought through a negotiated settlement.

TOUGH LAWS NEEDED—BBB

Wheechair Group Hunts For Long-Gone Promoter

By HOI-YIN DER
Times Staff

The British Columbia Wheelchair, Sports and Recreation Association is hunting for a music promoter who appears to have packed his bags and money and disappeared, leaving a trail of debts and hopping-mad charity workers.

Darlene Miller of the wheelchair association says her group—and the RCMP—are looking for Donald Mike Porter of Don Jack Venture Productions Ltd., Vernon.

Porter, who was promoting the Billy Grammer Show across Alberta and B.C., last June, offered the association 25 per cent of all profits if it sponsored the show and supplied an ofice and telephone. All other expenses were to have been paid by Don Jack Productions.

The association decided to sponsor the Vancouver and Victoria portions of the show.

But everything went wrong and the show nearly didn't open in Victoria last Friday and was cancelled in Vancouver last Saturday.

The first trouble cropped up early last week when community services recreation director Jack Morgan reported that Don Jack Productions had not deposited $1,200 for the rental of the Royal Theatre.

Morgan said he notified the Vernon fir mthat only cash or a certified cheque are accepted by the city; the cheque the firm had sent was not certified.

Douglas Mowat, executive director of the B.C. divison of the Canadian Paraplegic Association, who rushed here from Vancouver Friday to save the show, said the rental money never materialized and the wheelchair association had to pay it.

There were other complications. Billy Grammer and Judy Allen of Nashville had not been fully paid by Porter. And the four members of the tour band Volume Two from Alberta had not received any money.

The wheelchair association paid $800 towards the travel expenses of these performers but performance fees were still owed.

'He Wanted to Bail Us Out'

"Billy Grammer was really great ... he believed in the wheelchair association and wanted to bail us out," said Darlene Miller, who came from Vancouver to help with the show. "He really went on stage for our charity."

But without having been paid for the Victoria show Grammer and the others refused to perform in Vancouver the following day.

Mowat, of the paraplegic association, said an official of the wheelchair group went to Vernon last weekend trying to find Porter. All he found was Porter's office — vacated.

"The moving van had even taken all his stuff from his home," Mowat said.

And there is more.

Nineteen-year-old Barbara Husband, who had worked as Porter's public relations girl for three weeks, travelling with him to Calgary, Lethbridge, Salmon Arm, Vernon and finally back to Victoria to promote the tour, said she has not yet been paid.

Husband has reported Porter to the Better Business Bureau and filed a complaint with the Labor Standards Board.

Another woman, who does not want her name mentioned, said she and six others worked three weeks for Porter, soliciting ads onthe telephone.

"And we all quit because we were never paid," she said, adding that Porter owed her $447.19 in wages.

Bill Tindall of the BBB said the provincial government should introduce legislation to govern the practices of such operations.

"What firms like Don Jack Productions are really doing is defrauding the public and the charity which has sold its name for the promotion."

Provincial director of trade practices Michael Hanson suggested that organizations check the previous record of the promoter and "perhaps even insist on some sort of safeguard such as a bond or having the proceeds placed in a trust fund."

—Bill Halkett photo

FOR SHEER VOLUME of volumes, the library of the fledgling law faculty at the University of Victoria is off to a good start with an estimated 20,000 works. But there's some way to go yet, for the minimum library volume figure established for law schools is 65,000. Just for starters, though, library assistant Romie Casper has enough to keep her busy as she readies the shelves before classes at the law faculty start next week.

jack scott

Beckoning Open Road That Keeps You Young

Pat Dufour's story that we ran the other day about Vic and Vi White has been something of an inspiration to me and, I can only hope, to my wife as well. If they've not exactly found the secret of youth at least they've found a delaying process for the stagnation of age.

The Whites come from Melbourne, Australia. Vic is 73. Vi is 70. Some 13 years ago they sold their home and their possessions, invested in a motor home and took off. They've been to Canada, Mexico, Europe and Morocco, South Africa and Japan. Now they're making plans for Alaska and South America. All this on less than $100 a week.

I was going to make some gloomy reference here to the fact that I now see my own retirement somewhere ahead, but it infuriates Mrs. Bob Bierman since, in her native Holland, you don't really get going until you're 50. So I won't. I'll only pass on my growing conviction that there was never a time in a man's life when he faced the need for some kind of voluntary upheaval as he faces the need in the riper years of his maturity.

Those I do know who have gone into retirement often have found a contentment in new hobbies, new interests, a sense of freedom from a lifetime grind, yet of all the pursuits that make life tolerable when the fruit is heavy on the vine there seems no substitute for the crossing of new horizons.

★ ★ ★

Too often a couple settle in to that traditional rose-covered cottage, or a reasonable facsimile, take comfort in the familiarity of their niche and their possessions and, in effect, stop living. If it is not the imagination they lack it is the sheer, raw energy that anything else may require. The example of Vic and Vi would loom as an impossibility since the outside world may seem a place of peril and pitfalls. The possibility that it might be their oyster simply does not occur to them.

My own feeling is that there's a kind of inner struggle in every man or woman, a knowledge that existence is only a compromise when it does not involve new situations, new sights, new faces. Sometimes that is renounced through a lack of vitality or for health reasons. More often it is a submission to insecurity or our North American concept of age.

I mentioned earlier that Bob's wife loses her temper when people talk of 50 or 60 as "being old" and certainly anyone who has travelled in Holland or, for that matter, anywhere else in Europe, will know they've a culture far less oriented to youth. The fear of age, though it exists, is less evident. That, I think, is why we in this country look on retirement more often as the end of the road rather than the opening of a whole new chapter in life.

Monotony is the real curse. It is the curse, as well, of any age, but it is particularly so beyond the age of 50. When life takes on a fixed pattern, becomes predictably overly-ordered, zest and enthusiasm fly out the window. In flies boredom, surely the most debilitating and aging of any mental malaise of the human condition.

★ ★ ★

It is boredom, alone, I believe, that causes so many men who have gladly gone out to pasture, often freed from a job they found onerous and an invitation to anxieties, to wilt away. They have not found a substitute for their work, have really forgotten how to enjoy life, and so retirement becomes a vacuum to be filled by the pursuits of habit.

It's a particularly difficult time for many men because it demands a personal decision and certainly those who have worked by command in a corporate structure may find it beyond them. There is little or no training for the retirement years. Too many men face them in a kind of bewilderment rather than positively as something that has been won.

Travel, on a sustained basis as Vic and Vi chose to go, or even as a temporary escape hatch, may be the only answer.

It may not be true, as it is for younger people, that it is necessarily broadening at an older age, but there's no doubt that it presents challenges and rewards that delay the inevitable erosion of the years. The necessity of making arrangements, in itself an enormous and daunting chore for an oldster, may have the effect of giving life a sense of purpose and thrust that's otherwise lost. The Whites are the classic example. They do not live in their memories of the past. They live for the next horizon to be crossed.

Pat tells me that in all her years of interviewing she's never met people of this age who were quite as alive as Vic and Vi. There's a lesson there for all of us.

Ask The Times

Q. Is singer Jerry Vale of Italian parentage? P.L.

A. Yes.

Q. It has been a puzzle to me why some of the best movies are programmed on television after midnight. Can you tell me the reason for this? Surely most people must retire, as I do, before midnight. G.C.

A. Many readers have questioned the showing of better quality movies after midnight and our television editor questioned the CTV network on this policy. A CTV spokesman said they had an "intellectual" audience in the late hours and these viewers should be supplied with movies of substance. Another reason given was that many of the so-called 4-star films contain controversial sequences which they (CTV) consider too strong for early evening family viewing. You may be interested, however, to hear Channel 12 has received so much favorable response to the 1974 movie classics series that it will be repeated in prime time this year, beginning in the fall.

Gun-Wielder Fined $300 ...Judge Wishes Him Luck

The man involved in a 90-minute standoff with police at the University of Victoria Centennial Stadium July 20 received a suspended sentence, a $300 fine and two years' probation from Judge Fred Green in provincial court Wednesday.

Richard Albert Forrest, 22, of Nanaimo, was also prohibited from carrying or possessing firearms for four years.

He had carried a .45 calibre revolver, a .25 calibre semi-automatic pistol and 7.63 millimetre machine pistol during the incident. Only one shot was fired by Forrest — to break a stadium gate lock.

Forrest pleaded guilty Aug. 6 to three counts of possession of a restricted weapon and one count of dangerous use of a firearm.

Defence lawyer Richard Anthony called the incident "an aborted suicide attempt" and said Forrest is receiving psychiatric help and is progressing.

The youth had yelled to police to shoot him and only gave up his firearms after Saanich police Inspector Ted Owens approached him unarmed.

"He was attempting to provoke them to fire upon him to prevent his having to take his own life," Judge Green read from Forrest's pre-sentence report.

"I regard this as a most serious case. Police officers put their lives in jeopardy. While I can appreciate the mental anguish you were going through, you must realize there will be retribution," he told the accused.

"I wish you the best of luck in solving the problems you obviously have."

"I do not believe it is in the interests of the public that there be a conditional discharge. The basic concern of courts must be protection of society as a whole, and if rehabilitation of a person can (also) be accomplished, good."

Pacific Buys Butler Bros. Logging

Butler Brothers Logging Ltd., in Sooke has been purchased by CP Rail's Pacific Logging Co. Ltd.

Maurice Ayers, spokesman for Pacific Logging, declined today to indicate purchase price, but did say the logging operation will be run by T. W. MacKenzie Logging Ltd., a contracting firm fully owned by Pacific.

He said there has been no change in status for between 70 and 80 employees in the Sooke operation and change in ownership after the July sale has been smooth.

Purchase included equipment, road access and right of ways, adjoining properties and land leases, he said.

Camosun Registration Ends

Registration at Camosun College finally ended today with the last few seats in different courses being filled.

Dr. Lloyd Morin, director of instructional development, said people on waiting lists have been phoned in recent days and offered a chance at any seats left.

"We're filling in all the little corners and crannies," he said.

Registration has been restricted this year because budget limitations have forced the college to fire all part-time instructors and not to fill positions which become vacant.

Hardest hit have been liberal arts programs, because many of the part-time staff taught liberal arts courses.

Morin said there will be roughly 170 people who won't be able to take English courses this year, 120 turned away from psychology, 45 from anthropology, 25 from biology and so on.

He is preparing a report on the problems the budget restrictions have caused Camosun, which will be sent to the B.C. Association of Colleges.

Local Ship Movements

MINISTRY OF TRANSPORT

Camsell at Brenda Island, Douglas in Ucluelet Inlet, Vancouver in port, Ready and Racer in Sand Heads patrol area, Rider in Bella Bella patrol area, Quadra on Station Papa.

NAVY

Cowichan, Miramichi, Chignecto and Fundy at sea, returning 6 p.m. Sept. 4; all other ships in port.

Revised Apartment Okayed

A redesigned five-storey apartment block for the corner of Windsor and Newport in Oak Bay gained support from council's Committee A Wednesday.

After discussing details with Adrian Greenbank, of Greenbank Designs Contracts Division Limited, the committee recommended that a draft land-use contract be prepared.

During debate it turned out committee members preferred small stores to a restaurant in the basement while Greenbank preferred the restaurant. In the end, it was agreed to have neither, leaving the proposal as a 20-suite condominium building.

The proposed building will have underground parking and stand 45 feet above ground. The previous proposal had an additional floor.

Not Up to Par? Try This Path

A new way of fighting flab, the parcourse or fitness course, has entered the Victoria scene.

The course is a circular jogging or walking trail with stations aong the way at which you're instructed to go a variety of exercises.

Saanich is building one at Beaver Lake Park, parks and recreation director Frank Andrews said Wednesday.

The quarter-mile circuit among the trees should be finished this winter, he said.

Andrew is hoping to set up a longer fitness course around Cedar Hill municipal golf course as part of a nature trail, but this will depend on getting winter works program funding for the project.

Major cost is labor, as the exercise apparatus is of simple log wood construction, he said.

Tentative plans are also being made to establish a fitness course in the wooded area of Oak Bay's Henderson Park.

Work on the course probably won't begin until early 1976 if its approved, said David Rostrup of Henderson Park Recreation Centre.

The city's first fitness course has already come and gone.

★

It was one of three jogging trails on the University of Victoria campus, and had stations with wooden signs showing which exercise was to be done at each station.

But the signs were wrecked by vandals, and UVic athletics director Mike Elcock said he'll wait until he has the budget to set up a proper European-style course before trying again.

"Canada is 10 years behind the Europeans in this (fitness course) thing," said Elcock.

UVic still has the three jogging trails, and maps of them can be obtained from the athletics department office.

The typical parcourse starts with an easy warm-up walk to the first station.

Then you're directed to do a series of loosening up exercises. As you job on the exercises get more strenuous, and you warm down with easier tasks toward the end.

While the idea of jogging interspersed with exercises isn't new, it hit its current popularity in the late 1960s in Switzerland and other European cities, and in recent years has spread to the United States.

Since 1973 courses have been installed in parks in San Francisco, Honolulu, Portland and other cities. In San Diego the 20-station course is moved to a different location each month.

TORONTO MARKET TRADING

In addition to Canadian Press stock reports, bond and mutual fund prices, market quotations also are supplied by the following firms or agencies: Investment Dealers' Association of Canada, Richardson Securities, Royal Bank of Canada, Pemberton Securities, A. E. Ames & Co., Annett Mackey Ltd., Bongard Leslie & Co. Ltd., and Vancouver Stock Exchange.

TORONTO 1:48 P.M. STOCKS
Distributed by CP
Toronto Stock Exchange—Aug. 28
Quotations in cents unless marked $.
z—Odd lot, xd—Ex-dividend, xr—Ex-rights, xw—Ex-warrants. Net change is from previous board-lot closing sale.

Stock	Sales	High	Low	1:48 p.m.	Net Ch'ge
A and B					
Abby Glen	1900	395	390	390	
Abitibi	9770	$11	10⅝	11	+ ¼
Abitbi 10	675	$50	50	50	
Acme Gas	z500	6	6	6	
Acres Ltd	z10	$8½	8½	8½	
Akaitcho	500	150	150	150	
Albany	5700	29	28	29	+ 1
Alt East G	2400	57	6¾	7	+ ¼
Alta Gas A	716	$12½	12⅜	12⅜	− ⅛
Alta Nat	1600	$22⅛	22	22	− ⅛
Alcan	14041	$24	23⅞	24	+ ⅜
Algo Cent	300	$14	14	14	
Algoma St	1343	$28	27½	28	+ ¾
Allarco Dv	z50	$9¼	9¼	9¼	
Alliance B	1200	400	400	400	− 5
Almin 4½ p	z40	$32½	32½	32½	
Am Bonza	300	245	240	245	
Am Leduc	3000	6	6	6	
Andres W	700	$10⅞	10¾	10¾	− ⅛
Aquitaine	4759	$20¾	20¼	20¾	+ ⅜
Argosy	z400	8	8	8	
Args 250 p	z50	$27¾	27¾	27¾	
Asamera	900	$8⅞	8¾	8⅞	+ ⅜
Asbestos	z62	$19⅝	19⅝	19⅝	
Ashland C	425	$7½	7½	7½	+ ⅛
Ashland pr	z25	$18½	18½	18½	
Atco A	950	$10	10	10	+ ¼
Atlas Yk	2000	11	11	11	
Auric Res	1000	27	27	27	+ 1
BP Can	1310	$12	12	12	
Banister C	990	$6¾	6¾	6¾	+ ⅛
Bank BC	100	$17½	17½	17½	+ ¾
Bank Mtl	16910	$17¾	17½	17¾	+ ⅛
Bank N S	16384	545	44¾	44¾	
Bankeno	1200	188	187	187	− 1
Bathrst p	117	$10¾	10¾	10¾	
Bay Mills	z25	$10	10	10	
Bell Canad	1569	$43¾	43⅝	43¾	+ ⅛
Bell C pr	300	$26	26	26	
Bell D pr	150	$47⅞	47⅞	47⅞	− ⅛
Bell 2.28	800	$26	25⅞	26	− ⅜
Beth Cop A	244	$11¼	11¼	11¼	
Block Bros	500	315	310	310	− 5
Border C	1000	209	208	208	+ 3
Bow Valy	1450	$13⅞	13⅝	13⅞	+ ⅜
Bralor Res	1500	220	220	220	+ 10
Bramalea	850	84	84	84	
Brascan A	7856	$12⅝	12⅛	12⅝	+ ⅛
Brenda M	298	425	425	425	− 5
Brdg Tank	100	440	440	440	+40
Brinco	500	$5¼	5⅛	5¼	
BC Frest p	100	530	30	30	
BCPh 4¾ p	z10	$42¾	42¾	42¾	
BCPh 5¾ p	220	57	55¼	57	
BCPh 6.80	150	$17	17	17	
Brunswk	8780	410	400	410	+10
Budd A w	600	185	185	185	
Bulora Cor	1700	90	90	90	
Burns Fds	500	39	9	9	
C					
CC Yachts	600	265	260	265	+ 7
Cad Frv	3625	$12	11¾	12	+ ¼
Cal Pow A	175	$25⅝	25⅝	25⅝	− ¼
Cal P 1B p	50	$101	101	101	−1½
Calvrt Dis	100	145	145	145	+ 5
Cam Mine	91025	63	59	61	+ 3
Camflo	725	$12¼	12¼	12¼	− ⅜
Camp RL	600	$26⅛	26⅛	26⅛	+ ⅛
Campau	A	47½	47½	+ ¾	
Cdn Tire A	3277	$50	49¾	50	+ ½
C Utilities	750	$8¾	8¾	8¾	
CUtil 6 pr	z20	$56½	56½	56½	
CU 10¼	400	$26½	26	26	− ¼
C Util w	200	200	200	200	+25
CWN 5½ p	275	$11	11	11	− ¼
Canbra	400	260	250	250	−25
Candel Oil	500	$12¼	12¼	12¼	+ ⅛
Canron	400	$19	19	19	
Capit Div	z100	31	31	31	
Carl OK	1375	268	266	267	− 3
Carl A p	200	$19⅝	19⅝	19⅝	+1⅛
Carl B p	250	$21¾	21¾	21¾	− ½
Cassiar	2830	$6⅞	6⅝	6⅞	+ ⅛
Cent Pet	1000	102	102	102	+ 2
Chib Kay	3000	14	14	14	
Chieftan D	6460	8	7⅝	8	+ ⅜
Chrysler	2250	$11½	11¼	11½	+ ¼
Claiborne	z50	225	225	225	
Cominco	4090	$34½	33¾	34½	+ ⅜
Com Cap	125	280	280	280	+ 5
Compro	100	410	410	410	− 5
Con Bath	300	$26½	26½	26½	+ ¼
C Bath '68 w	z15	$8¾	8¾	8¾	
Con Bldg	350	280	275	280	+ 5
C Morisn	2600	152	150	151	+ 1
Cons Prof	z33	31	31	31	
C Rexspar	3000	60	60	60	+ 2
Cons Distrb	5200	320	316	320	
Cons Gas	5183	$12⅝	12½	12⅝	+ ⅛
Con Gas D	1200	$20½	20½	20½	+ ⅛
Con Glass	200	$13¼	13¼	13¼	
Cop Fields	2900	125	120	124	+ 4
Cornat Ind	z60	455	455	455	
Coseka R	5000	320	320	320	+ 5
Costain R	300	$8½	8½	8½	− ¼
Craigmt	300	440	440	440	− 5
Cresfbrk	500	320	320	320	
Crwn Life	z15	$61½	61½	61½	
C Zelrba A	250	$16¼	16¼	16¼	− ½
Crush Intl	900	$8⅝	8⅝	8⅝	+ ¼
Cuvier M	2800	95	89	95	+ 5
Cyprus	1200	$9⅜	9¼	9⅜	
D	to	G			
Dale-R pr	z45	$6¼	6¼	6¼	
Daon Dev	z50	99	9	9	
Decca R	100	395	395	395	+ 5
Denison	3370	$57	57	57	+ 1
Dicknsn	1700	$7¾	7⅝	7¾	+ ⅛
Digitech	500	55	55	55	
Discovry	1000	119	115	115	
Dome Pete	600	$30⅝	30⅝	30⅝	+ ⅜
D Bridge	250	$25½	25½	25½	
D Explor	1000	18	18	18	
Dofasco A	436	$25⅞	25½	25⅞	+ ⅜
Dom Store	335	$17⅞	17¾	17⅞	+ ⅛
D Textile A	600	$8¾	8¾	8¾	
Domtar	1650	$23¼	23	23¼	+ ¼
Douglas L	300	270	270	270	− 5
Du Pont	100	$19¾	19¾	19¾	+ ¼
Dylex L A	300	$7¾	7¾	7¾	− ⅛
E-L Fin	300	460	460	460	−15
E&st Sul A	810	165	163	165	+ 2
Estn Can S	z30	$14	14	14	
Electra A	100	$5¼	5¼	5¼	+ ⅛
Emco w	600	295	290	295	+10
Extndcar	2500	$5⅞	5¾	5⅞	+ ⅜
Falcon C	3674	$7⅝	7½	7½	− ⅛
Falcon	1545	$34½	34⅛	34½	+ ¼
Fed Ind A	100	$5½	5½	5½	+ ⅛
Fed Pion	400	$22	22	22	
Fidelty M S	100	$5	5	5	− ⅜
Fields S	600	$12	11½	11½	− ½
Finning T	100	$8¾	8¾	8¾	− ¼
Foodcrp Lt	1100	230	230	230	
Foodex S	200	300	300	300	+10
Ford Cnda	225	$80⅞	80⅞	80⅞	− ⅛
F Seasons	200	385	385	385	−15
Francana	2500	$10¼	10¼	10¼	+ ⅛
GEH Steel	450	$6⅜	6⅜	6⅜	
GMC	619	$50¼	50	50¼	+ ¾
Genstar L	1255	$19¼	19¼	19¼	− ⅛
Gnt Mascot	6000	51	51	51	− 4
Gibraltar	1000	$5¾	5½	5¾	
Granduc	16300	110	110	110	− 5
Gt Oil Sds	325	$5½	5⅜	5⅜	− ⅛
GL Paper	100	$24½	24½	24½	
Gt W Life	220	50	50	50	− ½
G West wt	300	255	255	255	
Greyhnd	z50	$17½	17½	17½	
Guar Trst	495	$5⅞	5⅞	5⅞	+ ⅛
Guard Cap	500	300	300	300	
Gulf Can	815	$29⅛	29	29⅛	+ ⅛
H	to	L			
Halifax D	500	215	210	215	+ 9
Hambro C	100	200	200	200	− 5
H Group	330	$5½	5½	5½	
Hardee	1000	105	105	105	+ 5
Hard Crp A	100	$5⅞	5⅞	5⅞	+ ⅛
Harlequin	1500	$9½	9⅜	9½	+ ⅛
Harris J S	100	450	450	450	− 5
Hawker S	1465	$6¾	6⅝	6¾	+ ⅛
Hayes D A	400	$5¾	5¾	5¾	
Hedway C	2175	185	175	175	−25
Highmont	6000	69	69	69	+ 4
Hollinger A	500	$30½	30½	30½	
Houston O	1900	144	141	141	
Hud Bay A	475	$20	19⅞	20	+ ½
H Bay Co	250	$16⅛	16⅛	16⅛	
HB Oil Gas	4524	$30⅞	30⅞	30⅞	+ ½
Hur Erl 7¼	400	$21¾	21½	21½	
Husky Oil	635	$18⅝	18⅝	18⅝	
Husky E w	500	56	6	6	
IAC	630	$18¼	18¼	18¼	
Iso	5300	114	112	114	+ 9
ITL Ind	1000	111	111	111	+ 1
IU Intl	2400	11	11	11	
Imasco A	421	$30⅝	30⅝	30⅝	− ⅛
Imp Oil A	1597	$26¼	25⅞	26¼	+ ¾
Indal Can	100	$11¾	11¾	11¾	+ ¼
Inland Gas	300	$9½	9¼	9¼	
Inland G p	150	$10	10	10	− ⅛
Inter-City	800	445	445	445	
Inter C B w	500	230	230	230	
IBM	z50	$189	184⅝	185	
Int Mogul	800	280	280	280	+20
I. Mogul A	500	$8⅝	8⅛	8⅝	+ ⅛
Inco A	5286	$27¼	27⅛	27¼	+ ¼
Inco B	z25	$27	27	27	
Int Obaska	1500	15	14	14	
Interpool	100	$14	14	14	
Intpr Pipe	2400	$12¾	12⅝	12¾	
Int Pipe w	600	105	104	105	+ 1
Ipsco	200	$15½	15½	15½	− ¼
Ivaco A	650	$9⅛	9	9⅛	+ ¼
Jannock A	150	$11⅜	11⅜	11⅜	+ ¼
Kaiser Re	5475	$10¼	10½	10¼	− ¼
Kaiser wt	1100	38	7¾	7⅞	− ⅛
Kaps Tran	1700	260	255	260	+10
Keeprite B	200	$6⅛	6⅛	6⅛	− ⅛
Kenting	200	$8½	8½	8½	+ ⅛
Kerr A A	1236	$12½	12⅜	12⅜	
Kerr A A	z15	12	12	12	
K Ancon	4500	22	22	22	− 1
Kilembe	500	65	65	65	− 5
Koffler A	1026	375	375	375	+15
Koffler w	1000	14	14	14	− ½
Labatt A	200	$18¾	18¾	18¾	+ ⅜
Lacanex	1000	135	135	135	
Laidlaw A	100	$5⅞	5⅞	5⅞	+ ⅛
LOnt Cem	120	330	330	330	+ 5
L Shore	z60	255	255	255	
Lau Fin	1300	$6⅞	6⅝	6⅞	+ ⅜
Lau F 2.00	z25	$22¼	22¼	22¼	
Leigh Inst	800	243	235	235	− 3
LL Lac	500	150	150	150	− 6
Lob Co A	z50	$5½	5½	5½	
Lob Co B	300	$5⅝	5⅝	5⅝	
Lob Co pr	z60	$22½	22⅜	22⅜	
Lochiel	1000	112	112	112	
Lost River	2263	300	295	300	+ 5
Lytton M	1100	98	98	98	
M	to	O			
MDS Helth	100	215	215	215	+ 5
Maclarn A	200	$26¾	26¾	26¾	
MB Ltd	6925	$20⅛	20¼	20⅛	+ ⅛
Madeline	700	220	215	220	+ 5
Madsen	z200	51	51	51	
Magnetics	5000	35	35	35	+ 1
Maistc Wil	200	325	320	325	+10
Man Bar	500	75	75	75	+ 1
Mrtime EI A	1050	57	7	7	
Maritime	255	$16¼	16¼	16¼	− ¼
Martin	1666	18	18	18	
Mass Fer	9646	$16⅞	16¾	16⅞	+ ⅛
Mas F 2.50	200	$25¾	25¾	25¾	+ ¼
Matgmi A	720	$15¾	15⅝	15⅝	
Mc Intyre	523	$49½	49	49½	+1½
McLaghlin	6000	$9½	9⅛	9½	+ ½
Melchers	100	305	305	305	− 5
Melton R E	200	360	360	360	+10
Mercantil	4652	$19⅜	19	19⅜	+ ⅛
Meta Uran	z200	14	14	14	
Met Str 67 p	z25	$13½	13½	13½	
Midcon	z175	87	87	87	
Mindamr	3000	18	18	18	+ 2
Minrl Res	1500	95	95	95	+ 3
Molson A	3225	$20⅝	20½	20½	− ¼
Molson B	3020	$18½	18½	18½	− ½
Mon Inv w	1500	125	125	125	
Moneco A	300	$14⅞	14¾	14¾	
Moneta P	1000	42	42	42	− 2
Moore	4190	$46¾	46⅛	46¾	+ 1
Multi-Mi	7000	39	38	39	+ 3
Multi Acc	100	320	320	320	
NBU Mime	28500	285	260	275	+15
NSI Mark	2050	201	200	200	− 6
NaChrs I	3800	$7¼	7	7⅛	+ ⅛
Nabrs Dig	4000	$27	27	27	
Nat Drug	100	$5½	5½	5½	
Neonex	3900	159	148	159	+10
New Ath	2000	14	14	14	
N Goldvue	4000	6	5½	5½	− ½
N Kelore	2500	19	19	19	+ 2
N Que Regl	100	255	255	255	
Noble M	300	39	39	39	+ 1
Nor Acme	5000	10	10	10	+ 1
Noranda A	1285	$37½	37	37½	+ ⅜
Nordair L	600	235	235	235	− 5
Norlex	3500	20	19	20	+ 1
Nor Ctl G	3100	$10⅛	10	10⅛	+ ⅛
Nor Ctl Bp	600	$17¼	17¼	17¼	+ ⅜
Nor Ct 150p	700	$17⅛	17	17	− ⅛
Nor Ctl w	100	129	129	129	
Nor Elect	203	$27¾	27¾	27¾	+ ½
Ne Bell w	1715	58	7⅝	8	+ ⅜
Northgat	z67	375	370	370	
Norhild	2000	12	12	12	
NW Util p	z26	$39⅛	39⅛	39⅛	
NS Savngs	100	$15¼	15¼	15¼	
Nowsco W	6900	$19	17	18¾	+1¾
Nu-Wst A	650	$9⅞	9¾	9⅞	+ ⅛
Nudlarna	1000	44	44	44	
Nufort Res	3000	17	16	16	
Nurmac	1000	$11	11	11	
OSF Ind	300	280	280	280	+ 5
Obrien	1600	60	60	60	− 3
Ocdentl Pt	100	$18½	18½	18½	+ ⅛
Ocelot Ind	900	$6⅛	6⅛	6⅛	
Okanagan	500	$7⅛	7	7⅛	+ ⅛
Orchan	3400	245	240	245	+ 5
Oshawa A	1200	$5⅝	5¼	5¼	
P	to	S			
Pac Pete	2050	$23½	23¼	23½	+ ½
Page Pet	250	160	160	160	+ 5
Pamour	1000	$5¾	5¾	5¾	+ ⅛
Pan Centr	1000	132	132	132	+ 7
Pan Ocean	4419	$10⅜	9⅞	10¼	+ ⅜
Pancana I	500	85	85	85	
PanCan P	2300	$15⅜	15¼	15⅜	+ ⅛
Patino N V	100	$13½	13½	13½	+ ⅛
Pembin A	1000	290	290	290	−15
Pembin B	500	290	290	290	
Pennant	167	245	245	245	− 5
Penningtn	400	$10	10	10	
P Dept S	517	$5⅞	5⅞	5⅞	+ ⅛
Petrofina	100	$21¼	21¼	21¼	− ¼
Peyto Oils	205	370	370	370	
Pine Point	325	$30	30	30	
Place G	z300	27	27	27	
Plysr $40	425	$23¾	23¾	23¾	− ¼
Pominex	2000	59	57	57	+ 1
Pow Corp	100	$9⅛	9⅛	9⅛	+ ⅛
Prado Exp	400	150	150	150	+ 5
Precamb	9000	80	77	77	− 5
Pre Cable	100	56	6	6	
Preston	250	$15	15	15	+ ⅛
Price Co	3633	$17¼	17	17¼	+ ¼
QCI Ind	z50	120	120	120	
QCI Ind A	200	219	219	219	
Qasar Pet	1000	280	280	280	+10
Quenswer	300	170	165	170	+ 5
Radiore	3000	$14½	14½	14½	+ ½
Ram	1600	250	245	250	+ 5
Ranger	1635	$16⅜	16⅜	16½	+ ¼
Rank Org A	11100	270	265	270	+ 5
Reyrock	500	81	81	81	− 1
Readers D	300	$8¼	8	8¼	+ ¼
Realty A	1400	305	300	300	−20
Redpath A	108	$24	24	24	+ ¼
Redstone	1000	30	30	30	− 1
Reed Pap A	1600	$20⅜	20½	20⅜	
Reed Pap r	8172	58	56	57	
Reed Ostr A	1300	6	6	6	
Reichhold	z60	$20½	20¼	20½	
Reitman A	2300	$14	13⅞	14	
Repub Res	4000	40	40	40	− 3
Revelstk	100	$8⅜	8⅜	8⅜	− ⅛
Revnu Prp	2575	82	82	82	
Rileys D	200	110	110	110	−10
Rio Algom	463	$33	33	33	
Ripley Int	900	250	250	250	− 5
R Little	500	225	220	220	− 5
Roman	1125	$14⅝	14	14⅜	+ ⅜
Ronald Fd	200	$12	12	12	
Rothman	100	$14	14	14	+ ¼
Rothm A p	z50	$68½	68½	68½	
Rothm Sp	1850	$15⅞	15½	15⅞	+ ⅛
Royal Bnk	2510	$35¼	35	35¼	+ ¼
Royal Tr A	300	$21¾	21¾	21¾	
Russel H	800	$10¾	10⅜	10¾	+ ⅛
Scot York	4000	240	232	232	− 8
Scotts	200	$7⅜	7⅜	7⅜	+ ⅛
Seagram	925	$31½	31¼	31¼	+ ⅛
Seaway pr	500	$5½	5½	5½	+ ¼
Shaw LE A	100	6	6	6	
Shell Can	15707	$16⅜	16	16⅜	+ ½
Sherritt A	10627	$7⅝	7½	7½	− ⅛
Shore To S	100	425	425	425	+ 5
Silverwd B	z50	$9⅛	9⅛	9⅛	
Simpsons	1350	$8⅜	8⅜	8⅜	+ ⅛
Simpson S	3888	$11¼	11⅛	11¼	+ ⅛
Sklar M	3300	270	265	265	− 5
Skye Res	6500	229	215	229	+19
Skyline H	700	400	395	395	+15
Slater Stl	100	$9⅜	9⅜	9⅜	
Slat W Can	100	$8⅛	8⅛	8⅛	+ ⅛
Sogepet	2000	124	124	124	− 1
Southrn A	1075	$25⅛	25	25⅛	+ ⅛
Sf Brodcst	500	$8⅛	8⅛	8⅛	− ⅛
Stand I A	500	58	8	8	− ¼
Stelco A	4137	$31¼	30⅜	31¼	+ ⅜
Steep R	440	135	135	135	+ 5
Steinbg A	300	$18⅜	18⅛	18⅜	+ ⅛
Sud Cont	7500	50	50	50	+ 1
Sulivan A	700	170	170	170	+ 5
Sundale O	6600	$5⅞	5¾	5⅞	
T	to	Z			
Teck Cor A	10940	335	320	335	+15
Teck Cor B	3164	280	265	280	+15
Texaco	200	$29	29	29	+ ¼
Txsgll	3300	$31¾	31⅛	31¾	+ ⅜
Tombill	10000	80	78	78	− 3
Toromont	1500	305	300	300	
Tor Dm Bk	3350	$42½	42¼	42½	+ ½
Tor Star B	1545	$14¾	14	14¾	+1¼
Total Pet	12161	$6⅜	6⅜	6½	+ ¼
Total P A p	1100	$13½	13¼	13½	+ 1
Traders A	z10	$13¾	13¾	13¾	
Tr 10¼	100	$10½	10½	10½	
Tr Can Res	2000	50	50	50	
Trans Mt	1110	$10½	10½	10½	+ ⅛
Transair	100	181	181	181	+ 1
TrCan PL	300	$10¾	10⅝	10¾	+ ⅛
TrCan A pr	z6	$58¼	58¼	58¼	
TrCan B pr	100	$29	29	29	
TrCan D p	1600	$53½	53¼	53¼	
TrCan w	2225	40	35	35	
Travlway	100	$6⅜	6⅜	6⅜	
Trizec Crp	306	$16¾	16¾	16¾	+ ½
Trizec w	1000	32	32	32	
Turbo R	100	117	117	117	+ 2
Unican S	1200	177	175	175	− 5
UGas A	990	$7½	7⅜	7½	
UGas 8%	400	$19⅝	19⅝	19⅝	+ ⅛
U Mining	2000	24	24	24	− 2
Union Oil	237	$9	9	9	
U Asbesto	9150	$5	480	495	+15
U Canso	3790	$8⅛	7⅞	8⅛	+ ¼
U Corp B	800	$13⅞	13⅞	13⅞	
U Keno	3350	$12	11⅜	12	+ ⅝
U Siscoe	4300	$5⅞	5⅞	5⅞	
UW OG	500	55	55	55	− 5
Univr Gas	100	325	325	325	+ 5
Upp Can	350	120	120	120	+ 5
Versatile	600	$10½	10½	10½	− ¼
Versatil A	2600	$10½	10¼	10⅜	− ⅛
Vestgron	100	$13¼	13¼	13¼	
Voyager P	100	$8⅞	8⅞	8⅞	+ ⅛
Vulcan Ind	700	$12¼	12	12¼	+ ½
Wajax A	490	$13¾	13⅝	13¾	+ ¼
Walk GW A	11698	$31⅜	31¼	31⅜	+ ⅜
Warn Can	200	$7¼	7¼	7¼	
Weldwod	100	$10⅝	10⅝	10⅝	+ ⅛
Wstburne	633	$9¾	9¾	9¾	+ ⅛
Wcoast Pt	z17	395	395	395	
Wcoast T	125	$20⅛	20⅛	20⅛	
Wcst 8½ p	1600	51	50⅝	50⅝	− ⅜
Wcoast w	300	190	182	182	− 8
Westeel	1530	$13	12⅞	13	+ ⅜
W Bcas A	11700	$9½	9½	9½	
West Mine	1000	208	208	208	− 2
Westmin	200	325	325	325	−15
Weston	z50	$18⅜	18⅜	18⅜	
Whithorse	500	202	202	202	− 3
Willroy	700	132	125	125	− 7
Win-Eld	1000	5	5	5	+ 1
Woodreef	20429	52	48	51	+ 4
Yk Bear	400	225	225	225	
Yukon C	2800	107	103	103	+ 1
Zellers	250	$6¼	6¼	6¼	
Trust Units					
BM-Rt un	1600	$12¼	12¼	12¼	
BM-RT wt	1300	147	147	147	+ 2
C Perm un	2600	$8½	8½	8½	
Heitman u	1000	$6⅞	6½	6½	− ⅛
Heitman w	3500	35	34	34	− 1
TD Realty	400	$26¼	26¼	26¼	+ ¼
TD Relt w	z25	176	176	176	

Industrials, Oils Surge in Toronto

Industrial and western oil shares continued to surge ahead to lead a broad advance at Toronto in light mid-afternoon trading today.

The advance followed figures released Wednesday by Statistics Canada indicating that the economy is improving. The agency reported the gross national product increased during the second quarter—its first rise in 15 months.

Also contributing to the advance was a strong rally at New York.

Volume by 2 p.m. increased to 962,000 shares from 734,000 at the same time Wednesday.

Advances outnumbered declines 214 to 100 with 178 issues unchanged.

Nowaco Well gained 1¾ to $18¾, Toronto Star B 1¼ to $14¾; Moore Corp. 1 to $46¾, Stelco A ⅞ to $31¼ and Cominco ⅞ to $34½.

Denison rose 1 to $57, United Keno Hill ⅝ to $12, Roman Corp ⅜ to $14⅜ and International Mogul 20 cents to $2.80.

Losses among mines included Falconbridge Copper, down ¾ to $7½ and Sherritt Gordon A ⅛ to $7½.

Chieftain Development was up ⅝ to $8, Pan Canadian Pete ⅜ to $15½ and Pan Ocean ⅜ to $10¼.

New York

The market jumped ahead Wednesday in an enthusiastic response to comments on interest rates by Federal Reserve Board Chairman Arthur F. Burns.

Gainers out-distanced losers by about a 7-to-1 margin at New York.

Trading picked up a bit from the slow pace of the past few days.

Esmark climbed 1⅛ to $33⅛. The company reported higher quarterly earnings and voted a 5-for-4 stock split and an increased cash dividend.

Sears, Roebuck rose 2⅝ to $64¾ on top of a 1½-point gain Wednesday, when the company said its business was picking up.

Walter Kidde was the NYSE volume leader, down ¼ at $19½. A 199,900-share block traded at $18⅝.

Montreal

Prices were higher in all sectors in moderate trading today at Montreal.

Volume at 2:30 p.m. was 251,900 shares compared with 286,500 shares traded up to the same time Wednesday.

Imperial Oil A was up ⅞ to $26¼, Mercantile Bank of Canada ½ to $19½, Abitibi Paper ¼ to $11, Massey-Ferguson ¼ to $16⅞, Canadian Imperial Bank of Commerce ¼ to $27, Bank of Montreal ¼ to $17¾, CP Ltd. ⅛ to $14¾ and Bell Canada ⅛ to $43¾, while Canada Permanent Mortgage was off ½ to $17½.

London

Prices at London moved moderately higher in light trading today.

Analysts said a note by the coal miners to support the government's wage-restraint policy contributed to the advance.

The Financial Times index was up 8.0 to 323.9 in mid-session trading.

Canadian issues also moved higher in quiet activity.

VANCOUVER

Prices Mixed

Prices were mixed in moderate trading at Vancouver today. Vol

VICTORIA DODGE CHRYSLER
ON YATES

JUST ARRIVED

FINAL ALLOTMENT FROM FACTORY OF 1975 STATION WAGONS.
GET IN ON THE BARGAINS WHILE THE SELECTION IS AT ITS GREATEST.

BRAND NEW 1975 DODGE COLTS

FROM $3288
$88 DOWN
$88 PER MONTH
48 months on approved credit

USED CAR COMPACTS

74 Dodge Colt 2-door, automatic $2975
74 Maverick 4-door sedan, low miles $2975
[illegible] 4-door sedan, $1875
72 Cortina 4-door sedan $1875

HOURS
9-9 Monday - Friday
9-5 Saturdays

VICTORIA DODGE CHRYSLER
819 YATES
384-8174
Dealer Licence No. D-26252

INFLATION FIGHTERS

66 CHEV Automatic $750
65 COMET Automatic $716
66 DODGE Automatic $615
65 FAIRLANE Hardtop $600
69 FORD Hardtop $1181
67 PONTIAC Automatic $591
66 FALCON $693
65 MERCURY Stn. Wgn $793
66 CHEV $270
67 PLYMOUTH $571
65 CHEV Impala Auto. $873
65 PONTIAC $452
67 CORTINA $450
[illegible] PONTIAC $604
61 CORVAIR Automatic $308
[illegible] COMET Stn. Wgn. $224
[illegible] METEOR Automatic $1272
[illegible] CHEV Impala $1402
[illegible] BUICK Wildcat $551
[illegible] PONTIAC Stn. Wgn. $769
[illegible] FORD Stn. Wgn $900

PALM Motors Ltd.
2936 DOUGLAS
at Burnside
386-8385 D-1840

1972 COLT STATION WAGON 1600 c.c., with 32,000 miles, excellent condition, must sell as returning to University. $2,400. 598-5929, between 5:00 and 6:30 p.m.

VOLVO 142E, 1972, OVERDRIVE, low mileage, immaculate. Contact Jerry McCann at McCallum Motors Ltd. DL 3103, 382-6122 or 382-9927.

VOLVO, 1971 142E, EXCELLENT condition, fuel injection, overdrive, leather interior, new radials, disc brakes, AM-FM radio. 112-745-3469, Lake Cowichan.

1973 PINTO SQUIRE STATION wagon, one owner, 23,500 miles, many options including Michelin tires, trailer hitch, mint condition, $75. 479-9208.

1973 ASTRE SAFARI WOODY station wagon, 4 speed, radio, $[illegible]. Madsen Motors Ltd., 2691 Sooke Rd. 478-5011 D.L. 1668.

1970 VALIANT, 4-DOOR, SLANT 6, standard shift, excellent condition, 73,000 miles, open to offers. [illegible]9259.

1973 OLDSMOBILE, POWER tobe in green with white vinyl roof, 7,000 miles. Asking $3600. Phone Mark. 384-8459.

1963 CHEVY II, 4-DR. ECONOMical 6, automatic, radio, excellent condition all round. 384-6915 or 477-2260 after 5 o-clock. $795.

1973 TOYOTA CORONA, 4 DOOR, sedan deluxe, radio, air conditioned. Same as new, 13,000 miles. $3250. Apply 2385 Keating X Rd.

1969 DATSUN 510, FOUR-DOOR sedan, radio, four-speed, must sell. 386-6529.

1966 BEAUMONT TWO-DOOR hardtop sport deluxe, 652-2095 after 5 p.m.

1972 CELICA ST, BLUE, EXcellent mechanical condition. Best offer. 385-7048.

'68 DATSUN SEDAN, QUADRA and Finlayson Home Station. 6:30-9 p.m. or 385-6420.

74 SILVER CAMERO, DELUXE package, call after 4 p.m., 595-7510.

1971 VOLKSWAGEN BUS, WITH radio, good for camper, excellent condition, offers. 592-5111.

1957 CHEV BELAIR TWO-DOOR hardtop. Moving must sell. Best offer. 384-4752, after 5 p.m.

BACK TO SCHOOL SALE! MUST sell. 1969 Buick Skylark, 53,000 miles, $1850. 386-9464 after 6 p.m.

1972 DATSUN, 510, RADIALS, standard, 4-speed, tape deck, radio. Best offer. 592-2554.

1973 VEGA GT HATCHBACK, 4-speed, $2,700 or offers. 592-7428.

1970 VW STATION WAGON, FUEL injection, $2,200. 477-1658.

TRIUMPH GT6, 1968, $2200 OR nearest offer. 477-6351.

69 MAZDA 1500, WHITE, $700 firm. 386-0241 after 4 p.m.

68 VW VAN, 35,000 MILES ON new motor, $2000. 479-4618.

HORNWOOD MAZDA

BRAND NEW
75 MAZDA
1600 c.c. O.H.C.
ONLY $3295

SHOP AND COMPARE!!
ALL CARS PRICED

72 COUGAR XR7
59 CRESTA
70 MAZDA R100
[illegible] VALIANT, auto.
71 HORNET, Auto.
[illegible] CORTINA G.T.
74 PINTO, auto.
71 FIRENZA, auto.
73 FORD 9-PASSENGER club wagon, exceptional.
68 OLDS Vista Cruiser
74 CHEV ¾-ton V-8, P.S., P.B., A.T.

OVER 60 CARS TO CHOOSE FROM
BANK OF B.C. FINANCE

HORNWOOD MAZDA
385-1451
810 Johnson at Blanshard
Dealer License Number D-3273

Wille Motors

74 BRONCO wide tires $4895
73 CORTINA Speed, [illegible]
73 FORD Ranchero G.T. Air.
72 SATELLITE S.W., A.T. $2995
72 DODGE ½ ton PU $[illegible]
70 MAVERICK 6, auto. $1695
69 DATSUN 4 dr. A.T. $1695
69 DODGE ½ ton V 8, AT $1195
69 PLY. FURY III H.T. $1695
67 CAMARO 327 auto. $2395
65 CHEV Window Van $1295
65 VALIANT SIGNET $1[illegible]

TRANSPORTATION SPECIALS
YOUR CHOICE FOR ONLY $495

65 AMBASSADOR $495
65 CHEV. V-8, Auto. $495
65 MORRIS 4-speed $495
65 PLYMOUTH 6-Std. $495
65 DODGE ½ ton Pickup $495
[illegible] METEOR S.W., V-8, A.T. $495

WILLE MOTORS LTD.
Dir. D 7366
1240 Douglas at Cloverdale 382 2313

1967 COUGAR, IMMACULATE, must be seen. Aqua bottom with new black vinyl roof. V8 auto console, radio, tape deck, traction bars, dual exhaust, Tach, mags and wide oval tires. Very sharp. 592-0428.

'69 CADILLAC FLEETWOOD Brougham, 383-7730, for appointment to view.

1973 CORTINA, AUTO., 2 TONE, AM-FM, 2 door, low mileage, immaculate. $2,350. 656-2360.

1966 RAMBLER, 4-DOOR, RADIO, automatic, one owner, $595. 477-4962.

1973 CAPRI, V6, 2600, PIRELLI tires. $3,300 or best offer. 592-7797.

'73 MAZDA RX3, $2700. GOOD condition. 477-1062.

1969 DATSUN STATION WAGON, 510, $1,500 or best offer. 478-1362.

CELICA '72 MUST SELL, $2,650. 382-1395.

'64 FAIRLANE, $650 OR BEST offer. 478-5337.

'64 CHRYSLER, GOOD RUNNING order. 652-2390.

151 SPORT, IMPORT CARS

1975 TR6
Canary yellow with black leatherette interior. Only 250 miles on this premium automobile.
SELECT MOTORS
950 Yates
384-1322 382-8321

VERY HARD TO FIND, 1972 BMW 2002, T11, 13,900 miles, doctor driven, showroom condition. Contact Georgia Pacific BMW 386-7598. D.L. 3156.

1974 PORSCHE 914, 2 LITER, LIMITED edition. Front spoiler, stabilizer, AM-FM, Michelin XAS radial. Immaculate. Offers. 477-2919, 4 till 8. No Dealers.

1972 TOYOTA COROLLA 1600 sports coupe deluxe interior, wooden steering wheel, new tires, plus 2 studded snow tires and low mileage. One owner. 477-8148.

1974 MGB, EXCELLENT CONDITION, 21,000 miles. Blaupunkt multiplex stereo. Must sell. Call Mr. Kramer, 385-9517.

'59 MERCEDES BENZ, 220 S, EXcellent condition throughout, no rust, squeaks, rattles or whistles, serviced since new. 384-3474.

1970 FIAT 124 SPORT, 60,000 miles, radio, super condition, $2,350, or best offer. 598-4058 after 5.

1972 DATSUN 240Z, STANDARD transmission, very low mileage, excellent condition. 386-7508. Georgia Pacific BMW. D.L. 3256.

URGENT, MUST SELL, JAGUAR 3.8 Mark II, almost everything new, 1962, 50,000 miles. Sacrifice $2000. 477-2486.

MUST SELL
1972 MGB, 30,000 MILES, VERY good condition. First $3,000 takes. 382-6057, 386-9869.

ALFA ROFERO SPIDER, 1974 yellow, 8,000 miles, mags. Phone 477-4776 after 5:30.

'69 MGB, METALLIC SILVER wire wheels, excellent thoughout. 478-2222.

GOING TO COLLEGE, MUST sell '69 MGB, excellent throughout. 598-1826.

1967
ALFA ROMEO, SPIDER, CONVERTIBLE, 592-2717.

1974 MGB, LOW MILEAGE, good condition, $4300. 388-7874, 9 a.m.-5 p.m.

1969 ALFA ROMEO BERLINA, write Bob Phillips Box 456, Duncan.

1970 FIAT 124 SPORT, GOOD condition. Student, must sell. Offers. 385-5470, after 5 p.m.

1969 124 FIAT SPORTS COUPE, excellent condition, radio, radials. 595-6706.

'58 MGA. JUST TESTED. ENgine re-built last year. Offers. 385-2153 after 6 p.m.

240Z DATSUN. 24,000 MILES. View on weekend. 595-8147.

'69 FIAT 850, GOOD MOTOR, $650 or offers. 385-2667.

1967 MGB, IMMACULATE, $1,850 firm. 592-9015. 5 to 7 p.m.

'69 TRIUMPH GT 6 PLUS, BEST offer. 595-8655 after 12 noon.

68 ROVER 2000 TC, EXCELLENT condition, $1450. 592-0284 after 5.

'71 FIAT 124 SPIDER CONVERTIBLE. Excellent condition. 384-7004.

1970 LOTUS ELAN SE, 25,000 miles. 385-0269.

71 TRIUMPH GT 6 PLUS, BEST offer, 41,000 miles. 477-4228.

1969 MG MIDGET EXCELLENT condition offers, phone 642-3312.

1967 MG MIDGET, GOOD SHAPE, many new parts. 385-2371.

1958 JAGUAR MK. IX SALOON 3.8 litre, excellent condition. 743-2982.

152 SPORT, IMPORT CARS

62 MIDGET, 1275 CC, GOOD CONdition, offers, 382-0217.

154 TRUCKS and BUSES

ENSIGN
Dodge TRUCKS
AND
RECREATION VEHICLE CENTRE

QUADRA AT CALEDONIA

QUALITY USED TRUCKS

74 DODGE F-200 Maxivan
74 FORD Ranchero
74 DODGE B100 Van
74 DODGE ½ Ton Pickup
74 DODGE ¾ Ton, 4 wheel drive
73 FORD ¾ Ton Pickup
71 VOLKSWAGEN Westfalia

WE BUY GOOD USED TRUCKS FOR CASH

SEE THE TRUCK SPECIALISTS AT
ENSIGN
DODGE TRUCK CENTRE
QUADRA at CALEDONIA
386 2411
Ask for Truck Sales
Dealer licence number D-3672

VICTORIA R. V. CENTRE

1973 GMC ¾ ton crew cab, loaded, including air conditioner OFFERS
1969 ¾ ton DODGE, clean, V-8 $2495
1970 ¾ ton GMC, V-8 $2295

VICTORIA
— R.V. CENTRE LTD.
formerly Purvis Flack
1080 Goldstream Ave., Langford.
Phone 478-8377
Vancouver Island's largest R.V. complex.
D.L. 26205

ARTS CAR SALES
310 Bay 383-8302

73 Chev ½ Ton, V-8, 3 Spd. $3195
72 GMC ½ Ton, V-8, Auto. $2895
69 Chev ½ Ton, V-8, 4 spd. $1995
D.L. 3415

4X4—1972 GMC, 350 4-SPEED, 750-16 split rims, aluminum dog house, power disc brakes, power steering, HD springs, excellent condition, $4,900, 479-9210, 4416 Wilkinson Rd.

1960 INTERNATIONAL 4-WHEEL drive, 5-ton with 800 gal. alum. water tank. Clean. V8 engine, 5 sp., original miles 42,000. (Ex army.) Take pickup in trade. $2,495. 748-8837 Duncan.

1969 DODGE V8, Automatic, P.U., $1200.
New 4-ton Warn Winches $425.
VICTORIA JEEP 386-6511
598 Hillside at Rock Bay D-2295

1972 4X4 FORD ¾-TON, GOOD condition, 4-speed, power brakes. Canopy, 5th wheel equipped. Electric brakes, and winch. $5,200. 382-0408.

1973 FORD ¾-TON, PICK-UP F250, power disc brakes, 360 V-8 engine, very clean, suitable for camper or work, $3,000 firm. 598-2656.

1973 RANCHERO 500, POWER steering, power brakes, automatic transmission, 351 V8, chrome wheels, $4395. Consider trade. 386-0007.

1974 DODGE SPORTSMAN 200, long wheel base, 318 automatic, power brakes, power steering, low mileage. $4,750 or best offer. 598-7198.

1973 XLT RANGER ½-TON, heavy duty, low mileage, power steering, power brakes, automatic. Excellent condition. 658-5685, call after 5.

LEN BARKLEY
INTERNATION LTD.
New and Used Trucks
517 Herald St. 388-5508

1972 SIERRA GRANDE, ½ TON, power steering, power brakes, automatic, good condition, offers. 478-7288.

'74 ECONOLINE SUPER VAN, heavy duty package, automatic, big 6, 13,000 miles. $3,700 Mornings 658-1163.

BRAND NEW DATSUN 4-TON pickup, fully equipped.
McCALLUM MOTORS LTD.
1101 Yates D66227 382-6122

1970 FORD E300 VAN, 302 V8, automatic, panelled, insulated, carpeted, very good condition, $3500. View at 1491 Fairfield.

'74 DODGE TRADESMAN 100 van, V-8 318, power steering, power brakes, partially camperized. Call 656-5127.

1974 GMC SIERRA ¾, AUTOMATIC power, as new, low mileage. Offers to $4,500. See at 489 Davida after 5 p.m.

1969 FORD SUPER VAN, GOOD condition, $1,950. Can be viewed between 9-5. Phone 386-7728 or 479-7975.

74 FORD, TRAILER SPECIAL, 460 V8, automatic, deluxe trim, loaded with options, 8000 miles, mint condition, $4600. 477-6357.

"TRUCK CANOPIES"
COASTLINE TRAILER CENTRE (1971) Ltd.
1915 Quadra St.
DLD 8573 388-6021

1973 FORD ¾-TON, RANGER XLT, F250, camper special, power steering and brakes, automatic. 592-2805.

1965 GMC WINDOW VAN, 54,000 miles, excellent condition. $1,500 firm. 598-6403.

'69 DODGE 383 MOTOR, CUSTOM Cab. Heavy duty suspension. Good tires, $1,600. 385-1555.

1970 FORD ½-TON, SPORTS CUSTOM Very economical, excellent condition, $2495. 656-6297.

1971 FORD ECONOLINE SUPERvan with extras, excellent condition. For details, 479-2288.

1973 FORD F250 4 X 4, 17,000 miles, excellent condition. $5800 firm. 388-4967.

HOMEMADE CANOPY FOR DATsun pickup $75. 598-5661 or 382-2676.

154 TRUCKS and BUSES

AMC
JEEP
VICTORIA'S NEW 4 WHEEL DRIVE CENTRE

SPECIAL
1968 CHEV. ½ TON pickup
Hard to find at this price
$1895

1971 ¾ TON CHEVY VAN
Street neet green
Camperized
$4295

NEW
BENDIX Motor Homes
19' to 25'

NEW
GMC van conversions

NEW
OLYMPIC CAMPERS
8' to 10½'

NEW
JEEP CJ5s — CHEROKEES and TRUCKS

JEEP CITY
GOOD GUYS
PHIL HENDRY BILL HARRISON

Reg Midgley's
JEEP CITY
3342 OAK ST.
Near Town and Country Shopping Centre
386-7571 Dlr. Lic. D4530

1968 CHEV EL CAMINO 6 CYLINder automatic. Custom top, excellent condition. $2,100. Offers. 656-5337.

65 VOLKSWAGEN WINDOW VAN, no rust, runs like top. $1395. 386-7642.

72 FORD ½ TON, 6 CYLDINDER, 3 speed, good condition, $2700. 478-3982.

'59 CHEV 1-TON, HEAVY DUTY steel deck, duals, good condition. $1,000 or closest offer. 478-9298.

1966 FORD PICKUP, V8, CERtified, good condition, $850. 386-2761 after 6.

66 INTERNATIONAL TRAVELall, good condition, rebuilt engine. Must sell. 743-9413.

'71 FORD F250 CAMPER SPEcial. 360 motor, automatic, power steering, power brakes, 592-1338.

'74 DODGE PICK-UP, V-8, 3-speed, 1,900 miles, excellent condition, $3,700. 385-6280.

FORD STEP-VAN CAMPER, propane, stereo, good tires, 592-1980, evenings.

'58 CHEV. SINGLE AXLE DUMP truck, new motor, good tires, just tested, phone after 5. 478-7877.

1966 MERC ½-TON, LONG BOX, 4-speed, 6 cylinder, with canopy. 386-0622.

1974 JIMMY, 4X4, POWER brakes, power steering, automatic. 477-8912.

1969 INTERNATIONAL ¾-TON. Good condition. $2,000 or offer. 385-7173, after 4.

1970 VW VAN, NEW ENGINE, partly camperized. $3,000. 479-9174.

'67 FORD RANGER, GOOD shape, $1200. 384-4350 any time.

61 LAND ROVER, $2500 OR BEST offer. 656-4988 after 5:30 p.m.

1970 GMC ¾-TON. $2,200 OR BEST offer. 592-9431.

1965 ECONOLINE VAN, PARTLY customized. 592-1997.

65 GMC HANDY VAN, 68-283, V-8, $1,250. 592-4306.

1973 TOYOTA 4X4, WARN WINCH, $3,900. 468-7463.

'74 FORD ¾ TON, 360 V-8, 4 speed, like new, $4600. 477-6357.

'65 MERC. CUSTOM CAB, ¾-TON. 5995. 477-1603 after 6.

1974 TOYOTA LANDCRUISER, still on warranty. 478-2015.

158 TIRES

Tire Specials
"60 Series"
2 - F60-14 Firestone PARNELLI JONES
4 - G60-14 Concorde TRAC ACTIONS
2 - G60-15 Concorde TRAC-ACTIONS

"RAISED" WHITE LETTERS While They Last ONLY $50 EA.

D & D TIRE
1620 Blanshard
382-7283

SPRUCE UP YOUR JIMMY OR Blazer — have 5 new 10.00x15-inch lug tires and wheels, phone 478-6611 after 6 p.m., 658-5424.

FOR SALE — 4 F78-15 GOODyears, $100 or best offer. Excellent condition. 383-5682.

TRADE TWO EXCELLENT 6:00-16 on split rims for two 7:00-17 or visa versa. 478-7292.

ONE H78-15, ONE G78-14 BELTED snow, four P70-14, belted. 598-1836.

TWO BRAND NEW 15X10 CRAGAR SS mags, $185. 384-3384.

2 ALLSTATE E78X14 SUMMER tires. 652-5659.

160 PARTS, ACCESORIES

OLDER CARS
New 8-track tape players now available for 1967 and earlier English made cars.
B.C. Sound and Radio Service
931 FORT 383-4731

OPEN NOW
Come and see Victoria's largest stock of Hi-performance auto accessories and parts.
Mon.-Fri. 9-9, Sat. till 5
D. G. AUTO
3244 Douglas 382-4012

PARKDALE MOTORS
FIAT Parts — Accessories and Service
386-2277
FIAT — SAAB

SPORTSMAN
Warn Winches 8,000 lbs. capacity, call Marlam Logging Supplies. 890 Goldstream Ave. 478-6611.

RADIATOR REPAIRS, FAST TOP quality repairs at Maurice's Auto Body, 427 Bella St., phone 386-3381. Located behind the Burnside Pay and Save Gas station.

2—14X10 CRAGARS, UNILUG, with GM adaptor. 2—M50 Super Chargers, less than 1,000 miles, like new. Offers. 385-7957, between 4 and 5 p.m.

CORD'S PISTON RINGS
2925 Bridge St. 383-0011
Rebuilding your engine? See us for your parts and machining needs.

CARTER 750 CFM COMPETITION, $25; Edlebrock Torker, 289, $100; hood '64 Comet, good shape, $40. 652-1106 or 652-3089 after 5.

COMPLETE 455 OLDS ENGINE, 2 sets of bucket seats. New white top for '56-'57 TR 3. 383-8941 or 479-6368.

TWO-FOUR TUNNELRAM TO fit a big block Chev., carbs complete, $500 or best offer. Phone 743-2916.

57 CHEV 2 DOOR BEL AIR body, mags and headers. $400; 200 cu. inch Ford 6 motor. Good shape $100. 592-9540.

CORVETTE HEADERS AND 780 CFM holly carburetor for sale. 383-4661.

WANTED: '67 MUSTANG grille, bumper, chrome and interior parts, 477-2931.

FOR SALE: '64 VALIANT LR and RR doors, hood, trunk. 65-1060.

230 CUBIC-INCH ENGINE FOR sale $150 or swap for 261 cubic-inch engine. 383-8837.

1957 CHEV FOR PARTS. IMMACulate grill pieces; Chev 283, $45. 386-1274.

MUNZIE TRANSMISSION M21. For information phone 383-4101, ask for Jim.

'68 CORTINA PARTS, 4-SPEED transmission, starter and generator $18 for all. 382-4559.

FRONT SPOILER FOR LATE model Mini, never on car. 1100 Austin disc brakes. 477-4700.

WRECKING 1961 AUSTIN WESTminster, all parts available. 598-2397.

162 AUTO REPAIRS, SERVICE and TOWING

OUR SPECIALTY
FOREIGN CAR REPAIRS
All makes including Renault, Citroen, Peugeot, all sports and performance cars. For a free estimate phone
PIERRE PERRERA
(formerly European Car Centre)
at HONDA CAR CENTRE
909 Yates St. Phone 386-6707

HAVE TOOLS WILL TRAVEL. Why pay $15-20 per hour for your mechanical work. We come to your door for a lot less. Cars, lawnmowers and small engine repairs. All work guaranteed. 642-5595.

SCRAP CARS HAULED. 478-9571.

166 CARS and TRUCKS WANTED

CARS WANTED FOR CASH
- WE PAY OFF LIENS
- HIGHEST CASH PRICES
- TRADE UP OR DOWN

DePAPE
760 JOHNSON STREET
384-8035
DePAPE MOTORS LTD.

CASH
We will buy your car for cash. G.C.M. Motors Ltd., 780 Goldstream Ave., 478-3242. D-7197.

VICTORIA AUTO BROKERS
386-7707 1808 Blanshard 382-1921
TOP DOLLAR FOR YOUR CAR.

SHELBOURNE AUTO MART LTD.
1640 Cedar Hill X Rd. 477-9166
We Buy Cars. Instant Cash.

WANTED: NSU TYPE 110 OR 1200 TT not older than 1967. 652-1532 after 5 p.m.

PRIVATE. LATE MODEL SMALL car in good condition. Max. $2,000 479-3411.

168 CAMPERS, TRAILERS and MOTOR HOMES

IMPALA CAMPING WORLD
Vancouver Island's Largest Selection Of
TENT TRAILERS — TRAVEL TRAILERS — MOTORHOMES — 5th WHEELS
Propane—Accessories—Service
OPEN 6 DAYS A WEEK
CLOSED MONDAYS
10077 Galaran Rd
on Pat Bay Hwy., Sidney
D.L. 3918
656-5504

"WESTERN CAMPERS OKANAGAN TRAILERS
REPAIRS
To all types of rec. vehicles
VAN OUTFITTING A SPECIALTY
PHONE 384-0213 ANYTIME
PARTS—ACCESSORIES
LOGAN'S RV SERVICE CENTRE
650 Burnside Rd., E. near Douglas

DOGWOOD TRAILER SALES
PARTS PROPANE
RENTALS
RANDELL TRAILERS AND CAMPERS 478-6841
2630 Deville Road
Dealer Licence D-1789
Highway 1 and Millstream Rd.

1975 MINI MOTOR HOMES. 19' Sunkampers by AMF, 360 Dodge 1 ton chassis, dual wheels, power steering, power brakes, stereo radio, air conditioning, shower, sleeps 6. As low as $12,500. 3233 Douglas St.

RESERVE YOUR RECREAtional vehicles now for fall or winter hunting, fishing, or vacation trips. Special off-reason rates. Also boats, motors, and canoes. Evergreen Recreation, 3233 Douglas St. 386-0411.

PRIVATE
17½' Prowler trailer, fully self-contained, immaculate condition, many extras. Used 6 weeks. $3950. 478-0159.

MUST SELL, WINDOW CANOPY with ice box and sink. Ideal for hunting, best offer. 592-4942 after 5 p.m.

24' AIRSTREAM, FULLY equipped at No. 5 mobile home, Thetis Lake Camp Ground. 478-6870.

1971 VOLKSWAGEN CAMPER, fridge, stove, sink, water tank, quadraphonic stereo, many extras. 383-2579, after 1 p.m.

168 CAMPERS, TRAILERS and MOTOR HOMES

ATTENTION!
COASTLINE
TRAILER CENTRE
WILL BE MOVING
TO A NEW LOCATION
OCT. 1st/75
BUY
THAT NEW 1975
PROWLER
TRAVELAIRE
KUSTOM KOACH
TRILLIUM
TRAVELMATE
RUSTLER
NOW BEFORE
The 1976
Price INCREASES
and
SAVE Hundreds
OF $ $ $ $
1976
PROWLERS
TRAVELAIRES
JAMBOREE MOTORHOMES
NOW ARRIVING
Drop Down and
SEE The NEW NEW MODELS FOR 1976.

COASTLINE
TRAILER CENTRE
(1971) LTD.
1915 Quadra St.
388-6021
OPEN
Weekdays 10 a.m.-9 p.m.
Sat. 10-5 Sun. 1-5
DEALER LICENCE D-8573

LAYTON
HOLIDAIRE
WEEKENDER
GALAXIE
Campers - Canopies
USED UNITS

1972 26 Ft. LAYTON Trailer. Fully self-contained $5195
1974 23 Ft. LAYTON Trailer. Fully self-contained $5495
1974 8 Ft. WEEKENDER camper. Furnace $2400

PARTS, ACCESSORIES! REPAIRS
HOURS OPEN
MON. to SAT., 8 A.M. - 5 P.M.
THURS. — FRI. nite till 9 p.m.
DOMINION MOTORS
We specialize in I.C.B.C. Autoplan
Campers and Trailers
1703 BLANSHARD ST.
(across from Hudson's Bay Parking Lot) Victoria B.C. 385-5012.
Dealer Licence Number D-5536

TRAVEL UNITS, NEW AND used, Motor Homes — 23' Itasca, 19' Flurys, all Steel Frame. 27' Travelux Trailer, Jackson's. 974 Goldstream, DL-1014.

LEAVING CANADA
18' Holidaire trailer. Bought in June, like new. Fully self-contained, $3800 or best offer. 477-4196 before 10 p.m.

FORD SCHOOL BUS, NEW FACtory rebuilt V-8 engine, warranty, 4 beds, heating, fridge, stove, radio. Site 68, 3430 Seymour Ave. $3,250. ONO.

1961 VW CAMPER VAN, RAISED roof, new paint, mechanically good, carpeted interior, stove, table, bed and cabinets. $1,395. 477-8300 between 4 and 9 p.m.

1964 VW CAMPER, REBUILT ENgine, European designed interior, excellent condition throughout, many extras, $1500. 383-1773.

1969 ¾-TON DODGE, AUTOMATic, 11' camper, fridge, stove, toilet, heater, camperette top included. 384-4717. View at 2540 Fernwood.

1971 SECURITY 9', FRIDGE, stove, oven, furnace, toilet, jacks mounted, very clean, $2300. 479-7086.

73 GMC ¾-TON CAMPER equipped. 74 10' Funtime camper self contained. Both immaculate, $7000. 656-3775.

13' TRAVEL TRAILER, WITH awning, lovely condition, sleeps four, 3 burner stove. $1000. 598-6934.

1972 25-FT. CHAMPION MOTORHOME, $10,500. Phone after 5:30. 382-2542.

'72 MAVERICK, HARDTOP trailer, propane stove and tank. 479-4983.

1964 SHASTA 19'. FULLY SELF contained. Good condition. $2600. 479-5674.

'72 8' 6" OVERHEAD CAMPER, excellent condition, hydraulic jack, $2,000. 383-6774.

FOUR NEW H.D. HYDRAULIC camper Jacks, $190. H.D. Front tire carrier, $20. 656-3775.

FOR RENT: 13' TRAVEL TRAILer, sleeps 4, self-contained. 478-5829.

3-BEDROOM TRAILER, IN FAMILY court, $4,000 cash and take over payment. 478-9955.

24" WINDOW CANOPY, GOOD shape. Roof racks, CB lights. Please call after 5. 658-5162.

HARDTOP TRAILER SLEEPS six. Stove, fridge, icebox. From $55 a week. 479-7071.

12 AND 14' TRAILER FOR IMMEdiate rental, $30 weekly. Phone 384-4816.

WANTED TO RENT MOTOR home or camper for 10 days in Sept. Responsible party. 479-9191.

30X8 ROCCO CUB TRAILER, ACcessing offers. Furniture included. 29-342 Island Hwy. 479-3156.

1971 8' SECURITY CAMPER, EXcellent condition, sleeps 3. Ideal for hunters, $950. Phone 246-9746.

17'— TRAVELAIRE, SLEEPS 6, toilet, fridge, oven, furnace, excellent condition, $2600. 477-4950.

1972 8½' VANGUARD CAB camper boat rack, clean, $1200. Phone 477-0866 after 5 p.m.

28" SPORTSMAN CANOPY 652-5758

CAMPER FOR SALE, OR TRADE for trailer. 478-6032.

168 CAMPERS, TRAILERS and MOTOR HOMES

S. J. PEDEN LTD.
VANGUARD
MOTORHOMES — CAMPERS
TRAILERS — TRUCK CAPS

VANGUARD Quality, Finish, and Dependability at a price you can afford.

See the complete line of Vanguard "Campers" on display now.

JUST ARRIVED
Deluxe 22 ft. VANGUARD MINI MOTORHOME

TRADE BARGAINS

9' SECURITY with toilet compm't, Jack, Furnace, Oven $2295
9'6" VANGUARD. Complete with 3-way fridge $1895
'69 CHEV. ¾-ton loaded complete with 8½ ft. Vanguard Camper $5890
16' KUSTOM KOACH c-w Oven $1695
OKANAGAN Import Camper $1695
'74 14 ft. VANGUARD Trailer, Fridge and Furnace $2695
8' MAJOR WAY $1150

PARTS AND ACCESSORIES
If you're building a camper, trailer, or boat, or converting a van or just modifying what you have, be sure to see our large assortment of SINKS, FRIDGES, ICE BOXES, ROOF VENTS, WINDOWS, SPRUCE FRAMING, PANELLING, TOILETS, LIGHT FIXTURES, HEATERS, WATER TANKS, TABLE LEGS, and many more other useful items.

S. J. PEDEN LTD.
2855 Quesnel St.
386-3464
DLR. D-1040

VICTORIA R.V. CENTRE
1080 GOLDSTREAM
478-8377
Up-Island Customers
Call Zenith 2438
DL 26205
Open 7 Days a Week
We Service What We Sell
5 Acres of RVs
Large selection of Live-in Units
Excellent selection of Canopy and Van Conversions
Come in and see our selection of
FIFTH WHEELS and MOTOR HOMES
and go south for the winter

FENNELL'S
TRAILER SUPPLIES
Parts—Propane—Repairs
10 colours of Profiled Aluminum SPORTSMAN and THUNDERBIRD CANOPIES
6459 Pat Bay Hwy. 652-2511

APOLLO
TRUCK CAMPERS
The One's To See Before you Buy
WINNEBAGO
SALES and SERVICE
Cornell Chev Olds
3050 DOUGLAS
D.L. 3162

RENT
A Motor Home
Book now for your holiday from "Comfort Motor Holiday" phone 477-6971 or 658-8746.

ONE OWNER, 1971 VW CAMPER, 49,000 miles, excellent condition, $3295 full price. Contact Karl Kuester at Empress Pontiac Buick Ltd. 387-7121 or residence 477-5798. D.L. 3182.

COME IN AND SEE THIS
73 FORD FUNCRAFT CAMPER, All conveniences, with only 7000 miles on this immaculate unit. B. Madsen Motors Ltd., 2691 Sooke Rd., 478-5011, D.L. 1668.

20 FT. SHASTA TRAILER, SELF contained, shower, propane fridge, 4 burner gas stove, sleeps 6, with heavy duty hitch, elec., brakes. Price $2500. Phone 753-2531.

NEW 26" DELUXE CANOPY, sliding windows, lights, double doors, $350 656-5266.

SOFT-TOP TENT TRAILER, good condition, $200. 478-1245.

TENT TRAILER, SLEEPS 4, $350. 598-5337.

73 HARD TOP TENT TRAILER, sleeps 6, spare-tire, $850. 384-2885.

169 MOBILE HOMES AND PARKS

WHY PAY $25,000 FOR A NEW trailer, this 3-year-old, 24'x48' double wide is situated in park. Only $19,900. Has washer and dryer, fridge and stove and drapes. 3 bedrooms. 478-7306.

IMPERIAL THREE BEDROOM, four piece bath, double sink, all extras. Furnished, $12,500. Mill Bay 743-5641.

CUSTOM BUILT, DELUXE MOBile home overlooking Pedder Bay Inlet. Fully furnished, many extras, $18,000. 479-2190.

AS NEW: DELUXE MOBILE home, skirted, porch, shed, electric fireplace, shag rugs. Mill Bay, 743-9711, 746-7836.

1974 3-BEDROOM MOBILE home, partly furnished, sundeck and siding. Landscaped. Adults only. 478-6810.

3-BEDROOM TRAILER FOR sale in a family court. $4,000 cash and take over payments. 478-9955.

1972 PARAMOUNT, 12X62, 2 BEDrooms, unfurnished in family park. Offers. 478-7389, 112-743-5226.

MOBILE HOME 12X62, AS NEW, electric fireplace, shag rugs, skirted porch, shed. Mill Bay 743-9711.

$20,500 UNFURNISHED, 3-BEDroom double wide located in Hidden Valley. Phone 479-5580 after 6.

169 MOBILE HOMES AND PARKS

TRIANGLE HOMES LTD.

USED 1972
LAMPLIGHTER
3 bdrm. complete with new furnishings, spin dry washer and dryer, propane range . . . set up
TRY YOUR OFFER

USED 17'
SKYLARK
1974 model Travel Trailer, self-contained inc. fridge, stove and oven. Sleeps six
$4000

Bendix Home Systems Ltd.
Pyramid
2435 Trans. Can. Hwy.
478-1774 D.L. 25171
Mon.-Fri. 9-6 p.m.
Evenings by appointment
Sat. 9-5 Closed Sundays

Happy Valley HOMES LTD.
Dealer's No. D-26010
2681 SOOKE ROAD
VICTORIA
—Choice of 6 different park locations (family and adult)
—Bank financing available
—Variety of stock selection
—Full time service department
—Open to 7 p.m. daily
—Closed Sundays
478-8303

Robinhood
SALES AND SERVICE
2714 SOOKE RD.
'Mobile Homes are IN'
This Year and next and next and next . . . Come see the fine selection of exclusive listings available for immediate possession or make your new home a "BRITANNY"—Probably Canada's Finest Built. GOVERNMENT GRANTS — $1,000 and $300 available to assist you in financing O.A.C. Spaces Available Now.
Call today, 478-9912, 478-9517, 478-9518
D.L. 3091

WAGON TRAIN HOMES LTD.
2524 Douglas
386-3291
Good selection of double and single wides.
Site available in three different parks
Hours: Weekdays 9-9
Sat. 10-5, Sun. 11-5
M.C.D. 26186

BOB'S
MOBILE HOMES LTD.
25 Crease 386-3623
DL 1911
MOBILE HOMES
TRAVEL TRAILERS
CAMPERS
A few CHOICE SPACES available for double wide homes
PARTS HITCHES
ROOF SEAL
386-3623 478-4979

"LOOKING FOR A COMFORTable small Double Wide Home located in Canada's highest rated adult-only Mobile Park offering carports, cable, garbage pickup, large recreation building and heated swimming pool. See this 20'x40', 2-Bdr. home, furnished or unfurnished, as you wish, set up and ready to move in. All skirted in and priced at only $15,600 including carpets, drapes, appliances, etc., on your low down payment and balance as rent. See Mr. Hayes on this home now at Town and Country Mobile Home Park, Westdowne Rd., off Island Highway, 3 miles south of Ladysmith, B.C."

GOLDSTREAM MOBILE HOMES LTD.
PARAMOUNT PREMIER
MONARCH AND PARKWOOD
Modern park space available with all purchases
2994 Jacklin
478-1751 478-8391
Dealer Licence No. MCD 26091
OPEN TO 5:30

SACRIFICE
1975 12'x60' premier mobile home. Two bedroom, includes fridge and stove, completely skirted with cedar siding and 34'x8' sundeck. Partially landscaped with large back yard. Set up in park half hour from Victoria. Asking $15,900. To view 642-5543 evenings 642-5183. Owner moving.

GOLDSTREAM VILLA ADULT park retirement or starter. Parkwood 12x60. 2 bedrooms, large living room, porch and utilities. Landscaped. $14,000 or offers. 478-7370.

1973 SUPERIOR QUALITY three or four bedrooms mobile home open for viewing daily, 11 a.m.-5 p.m. 9026 West Saanich Rd., No. 3.

12X60 FURNISHED 3 BEDROOM in seaview mobile home park near

250 HOUSES FOR SALE

MANN

T. L. MANN and ASSOCIATES LTD.

OPEN HOUSE
1531 Oakcrest Drive
Thurs. Aug. 28
1:30-4:30

LOCATION, SETTING and FUNCTION ALL 'A' ONE

A four-bedroom home with 1,470 square feet of living space with room for further development. Separate entrance hall to living room with fireplace, kitchen, dining area, laundry area and two bedrooms on main floor. Two bedrooms upstairs. 17x17 rec. room with fireplace in extra height basement. Drive-in garage, carport and extra parking pad will look after your extra wheels. Situated centrally to schools and shopping.

INSIDE AND OUTSIDE SPELL HOME
$68,500
Stan Pelland
Bus., 598-5144
Res., 598-5427

Mt. Douglas Shelbourne
$59,900

A lovely home waiting for you. [illegible] design provides a [illegible] attractive living room with [illegible] dining room with sliding doors to sun deck, bright [illegible] kitchen with a couple of steps to a [illegible] room with eating bar built [illegible] has 3 big bedrooms, 4-pc. bath and 2-pc. en[illegible] family fencing, [illegible] more features. Owners [illegible] quick possession is [illegible] for the arranging. Close to [illegible] and shopping. MLS [illegible] Call

KEN MANN

Mt. Tolmie Shelbourne
$48,900

A beautiful old home on one of the most private lots in the area. Completely remodelled with the older character left in. Large living room with FP and built-in cabinets, fully glassed front porch. Family size kitchen and eating area, 2 big bedrooms and 4-pc. bath on main, 1 huge bedroom and family area upstairs. Fully carpeted up and down. Full basement. All services up to date. Lot is extra large with trees and hedges surrounding. Plenty of parking. Excellent mortgage already on. This home is priced to sell quickly. Call me now.

KEN MANN
Bus. 598-5144
Res. 592-7443

National Trust
SINCE 1898

ELK LAKE!
HISTORIC FAMILY HOME!!
OVER ½ ACRE

This interesting old home was once the centre of local culture, as the large west wing with 20-foot-high ceilings was the local theatre and community meeting hall! The stage and steep lights are still in place! A really lovely room, 20 ft. x 25 ft. x 20 ft. high!

There are four bedrooms, two bathrooms, large kitchen and large adjoining dining nook. Full high basement, excellent hot-water heating, new shake roof and roof insulating. Near the lake for boating and swimming. This home is in excellent condition and repair. $69,300.00 TERMS.

W. A. STOTHERS
595-2961 658-5025

FLOATING HOME?

Live on the Water in a brand new houseboat — Custom Built to your Specifications. We Build to Lock-UP Stage for only $12,500 includes 2 bedroom, bathroom (Holding Tank, kitchen and Living room. Finish inside yourself and save Money — or a completed home for just $17,500 and move in. 10 year Bank Financing with 25 per cent Down payment with credit approval. 30 day delivery for the next purchaser. Apply at:

WEST BAY MARINA
453 Head St.,
Boat Sales Office
Or Call 383-3324
For More Details.

NEW—COLWOOD
311 DANIEL PLACE
(Off Metchosin Rd, past Lagoon Rd.)

This new 1,220 sq. ft. 3-bedroom Spanish beauty features 1½ baths, 2 fireplaces, unique kitchen with Citation cabinets including lazy susan and built-in dishwasher. Quality throughout with extras withc make this home a little different, $57,500.

D. BETTS LTD.
478-3726

FOR REMOVAL

2 movable houses in excellent condition, by bid, immediately. Drive by 139, 143 Bushby. 386-9270 (leave name and no.) Evenings, 652-3229.

250 HOUSES FOR SALE

Western HOMES Ltd

MILL BAY
3.5 ACRES
MODERN HOME
$65,900

Located on the most picturesque road in the area, this rural property offers terrific family living. The modern split level home offers living room, dining room, large kitchen, 1½ baths, three or four bedrooms, and a finished family room. The property consists of a landscaped area for the home, approx. 2½ to 3 acres cleared, and a nice fringe of trees to set the property off. Viewing by appointment, phone

Neil R. MacDonald
386-3494 (24 Hrs.)

GORDON HEAD
2 BEDROOMS
FAMILY ROOM
$49,900

NEW LISTING in Gordon Head, located close to schools, bus lines, shopping and recreation centre. Surrounded by trees to afford privacy and quiet. Home consists of living room with fireplace, 2 bedrooms, hugh kitchen and eating area, and a separate family room. A must see property, phone now to view.

Neil R. MacDonald
386-3494 (24 Hrs.)

COBBLE HILL
MILL BAY
$44,900

If you are looking for country peace and quiet within commuting distance of Victoria, why not try this nearly new, 3-bedroom home in the lovely Braemar subdivision? Huge .42 acre lot! Only 30 minutes from Victoria! You won't find anything of comparable value in the city, so why not call now and make an appointment to see it. (MLS 13284.)

Wayne Rowe
386-3494 (24 hrs.)

NEED A PLACE FOR YOUR HORSES?

We have just listed this 1-2 bedroom bungalow. It is situated on a large .75 acre country plot, only a few minutes from the Royal Oak Shopping Centre. Riding rings are already in place. This home would be perfect for any imaginative couple. (MLS 13648.) See it now, by calling:

Wayne Rowe
386-3494 (24 hrs.)

NEW LISTING
$43,900

Spotless 3 bedroom 1,100 sq. ft. no basement home in a popular Esquimalt area. Just been renovated. Early possession is possible as home is vacant. New MLS. Call Wilf and Terry.

Wilf Cotton and
Terry Eden
386-3494 (24 hrs.)
Mobile Operator
JL3 8782

WHITTOME'S
4520 West Saanich Road
Royal Oak Branch
479-1667

OAK BAY
Willows Park
$77,500

For the couple or small family, here is a spacious (1640 sq. ft.) home in a preferred location. First time on market for this custom-built older home that has been excellently maintained. LR is 23 ft., DR is 13x13, den with FP, 2 BRs, plaster walls, oak floors, and full basement. Secluded rear garden. Drive by 2322 Beach Dr. then call for appt. to view.

Wilfred Davis, 479-1667 or 658-8884, or C. J. Harrington 388-4271 or 595-5341.

YES YOU CAN
Still Make Good Buys In B.C.

1. Prince Rupert river front, approx. 1 acre with older 3-bedroom cottage. Excellent fishing area. $3,500.

2. Two-room fully insulated cottage close to Shawnigan Lake Bring your offer on the down payment and end price. Asking $17,000.

3. Brand new home in Duncan, close to Cowichan Valley Dist. Hospital. 4 bedrooms, 2 bathrooms, very fine cab. kitchen. Wall-to-wall throughout — landscaped lot $46,500. Owner will consider to take a building lot in Victoria area as down payment.

479-1667 Edith Gutemar 598-7053

GLEN LAKE
THREE BEDROOM SPECIAL. This fine full basement near 1200 sq. ft. home is very well built and the owner has to part with it after only six months. A very attractive home from the exterior, the cathedral entrance, the spacious living room, ceiling high fireplace. Family size dining room, convenient sundeck. Modern large kitchen. 3 large bedrooms. Full high basement, roughed-in plumbing, lots of work area and rumpus room area. Full price $57,900. Dial Cliff Stretch, 592-3969 or 479-1667 to view.

UPLANDS
Elegant and Spacious

5 OR 6 BR'S, 5 BATHROOMS, EXCELLENT CONDITION
BARGAIN AT $158,000 MLS
479-1667 WILFRED DAVIS 658-8884

J. H. WHITTOME and CO. LTD.
ROYAL OAK BRANCH

OLYMPIC REALTY LTD.
385-5741

NEED MORE ROOM?

Trade equity from your smaller house onto the purchase of this attractive, solid older home in popular Fairfield. 3 bdrms, on main, 2 in developed basement (also ideal in-law suite arrangement); more space for development in large attic with stair access from main floor. Separate, wired garage. Good value today at $59,800. MLS 12647. Call MELODY VILLENEUVE, 385-5741 or 384-8563.

SOOKE NEAR GOLF COURSE

3 bedroom, 1,180 sq. ft., no step bungalow. Lovely large living room with corner fireplace, handy kitchen with connecting laundry room. Carport. Why not choose your own colors and carpeting? Call quickly! $42,500. ELLWOOD NAULT, 385-5741 or 388-4150.

250 HOUSES FOR SALE

Bayshore
1006 Fort 388-6424

LOVELY BUNGALOW
SIDNEY

Nice garden, no steps, 2 bedrooms. Large attached garage with shop. Many extras. Immaculate.

JIM COWLEY
388-6424 (Res. 656-3675)

CAPTIVATING
COLWOOD
$57,900

Unusually attractive 6-year-old, 3-bedroom bungalow, cedar and stucco exterior, situated on an incredibly landscaped lot with mature rees, family sized barbecue and fish pond. Bright living room with fireplace. Dining room has walk-out to sundeck. Recently remodelled spacious kitchen with built-in appliances and loads of cupboards. Act fast on this splendid opportunity. ML 13618.

JOHN M. HUNTER
388-6424 (Res. 592-6073)

HIGH CENTRAL SAANICH
$59,900

Quiet cul-de-sac off Tanner Road. Large home, 1,240 sq. ft. plus a completely covered sundeck. Three bedrooms up and one down; bathrooms up and down. Full basement with partially finished recreation room.

Level .3 acre lot with fruit trees and double driveway. Range, refrigerator and drapes included. Quick possession possible. New MLS 13619.

BRENT D. EWING
388-6424 (Res. 658-5661)

UPLANDS INDOOR-OUTDOOR-LIVING

You get the best of both worlds in this immaculately maintained home of superior construction. Relax in the cosy living room in winter swim in the 30-ft. heated pool all summer. You will also have 3 bedrooms, den, large rumpus room and a bright kitchen with the appliances included. Double garage and delightful grounds. A great home for all the family. Asking $99,500.

388-6424 DAVID BILLINGHAM

JAMES BAY

Well kept older four or five bedroom house on lovely lot, presently zoned development area. Excellent holding situation here. Asking $57,900 ML 13653. For further details call

388-6424 DAVID BILLINGHAM

⅓ ACRE
C. SAANICH
$59,900

Seven-year-old cathedral style, located high on the ridge in the Tanner Road area. Main floor is 1,260 sq. ft. three bedrooms (large master), big closets, hardwood floors except living room, dining room, hall and entrance that are also carpeted. Sliding glass doors lead to large covered sundeck. Downstairs is a fourth bedroom another bathroom and partially finished recreation room. Double driveway, cherry trees, the impression that the home is located on a much larger piece of land, a 9¼% first mortgage, range, refrigerator and drapes included and almost immediate possession possible. M.L. 13619.

BRENT D. EWING
388-6424 (Res.) 658-5661

COLWOOD
QUIET CHARM!
$57,900

3-bedroom 6-year-old bungalow with remodelled kitchen complete with built-ins. Attractive fireplace in living room. Dining room has walk-out to sundeck overlooking a large beautifully landscaped lot. Large patio and professionally built-in barbecue and fish pond. Surrounded with mature trees. Full high basement. Partially developed. Good financing. Must be seen. MLS 13416.

JOHN M. HUNTER
388-6424 (Res.) 592-6073

P.R.B.

P. R. BROWN
AND SONS LTD.

OPEN HOUSE
2991 PHYLLIS ST.
TEN MILE POINT
SATURDAY
2-4:30 P.M.
NEW PRICE
$79,900

Beautiful Sea View from this prime location. Very charming country type home, has a large living room with fireplace, dining room, study, modernized kitchen, laundry, 3 bedrooms, 1½ baths. On a good ½-acre of land. Now priced at the reduced figure of $79,900, needs only $29,900 cash to handle. M.L. 13046.

STAN WINTERBOTTOM
385-3435 Res.: 598-2253

P.R.B.

QUALITY HOME
SEAVIEW
$87,500

Modern home, luxury furnishing throughout the spacious rooms, main floor has living room with stone fireplace, dining room, up to date kitchen and eating area, 3 bedrooms and 2 bathrooms. The floor above has 16'x23' luxurious den with brick fireplace and guest bedroom with 4-pce. ensuite bath. Marvelous sea views. ML 13025.

STAN WINTERBOTTOM
385-3435 Res. 598-2253

GLEN LAKE
2.5 ACRES
$89,000

With Beautiful Home 4 BRs, 3 bathrooms, 48-ft. rec room. Also includes separate double garage, 12x46' barn, fruit trees and garden. The home is immaculate. Heavy shake roof. Circular drive-way. M.L. Call for further details.

385-3435 ROY ANDERSON 477-5057

P. R. BROWN and SONS LTD.

BLENKINSOP
OPEN HOUSE

Thurs., 28th. 3-5, 7-9 p.m.
At 1278 Persimmon Cl., a choice 3-bedrm, 1½ bath home in secluded treed cul-de-sac, many extras including finished landscape, floor to ceiling rustic stone fireplace, foyer entrance. Other features include roughed-in fireplace in rumpus room, roughed-in plumbing for 3rd bathroom in basement. Quality workmanship. By builder, Kasapi Construction, 538 Dupplin Road, or 386-6191 anytime.

GORDON HEAD
Custom homes, $79,500, 5 bedrooms, 3 up and 2 down, 1,428 sq. ft. main floor, 1-3 of an acre lot, double carport, clear title. Private sale. 388-6688, 477-4342.

WILLOWS DISTRICT
3 bedroom, no-step bungalow, close to schools, bus and shopping centre. For sale by owner. Call 642-3825 for appointment.

TOD-HACKETT CONSTRUCTION LTD.
Days 384-1101 Nights 477-5554 652-3189.

250 HOUSES FOR SALE

RITHET'S
for
Real Estate
Insurance
Appraisals
714 FORT
382-4251

OPEN HOUSE
THURS. 1:30-4:30
4251 Torquay

IMMEDIATE POSSESSION can be arranged on this five-bedroom home in the GORDON HEAD area. This home has a large living room, big family kitchen area, master en suite, basement, large lot almost .3 acre with nice mature trees. only two blocks to Gordon Head Elementary and two blocks to Lambrick Park Sports Centre.

PRICED AT $57,000
W. MICHAELS B. JOHNSON
382-4251 anytime

NO. SAANICH
Big Rancher

An ABSOLUTELY SUPER-BUY!! 3-4 BEDROOMS — DEN — BIG 25 Ft. Living room with HUGE Fireplace — 12x12 Diningroom — TWO Bathrooms — Kitchen with Built-in Dishwasher, Garburator — BIG Eating area — Laundry — large Patio — lots of privacy. By request of owners. NO Drive-by's — but can be shown at ANY time with 1 Hrs. Notice. Note: This is the LARGEST LOT in this area — Fully fenced — and a FANTASTIC VALUE at ONLY $65,900.

JOHN BISHOP
RES.: 656-2308
384-0581 (Office)

WILLS & WONNENBERG REALTY LTD.

NEWSTEAD REALTY.
WHO!
WANTS TO LIVE IN A MANSION ANYWAY?

We have for sale a very small home at a very small price. For details call

BRUCE HUTCHINSON
598-5166 479-8429

221 SKINNER ST.

Newly decorated and ready for quick occupancy. Two bedrooms, living and dining in line, kitchen with space for utilites. Asking $31,000. Call

BEN PARENT
598-5166 598-3641

Kasapi Construction
TRADE OLD FOR NEW
PLUS MONEY TO YOU

We can take limited used homes as trades in selling or building a new homes for you. We have homes in various good locations nearly ready to move into.
Also lots available to build on.
We offer long local establishment.
Warranty.
Financing to suit your needs.
MEMBER VICTORIA H.U.D.A.C.
PHONE 386-6191
Customer Satisfaction, H.U.D.A.C.

WELCOME TO OUR NEIGHBORHOOD
ORCHARD GLENN

½ mile south of Saanichton on East Saanich Road

Just 2 Homes Left
$54,200 and $54,900

Call Anytime
Harry Atkey Bill McInness
Eves. 598-1737 Eves. 385-5347

Engineered Homes
19 Cadillac Avenue 385-6213

OAK BAY
CHOICE UPLANDS
MODERN FAMILY HOME

In beautiful setting, good looking, four bedrooms, three sets of plumbing, (one en suite), family room, den, two fireplaces, entrance hall, living room, dining room, spacious electric kitchen and breakfast area with door to patio. Concealed utility with washer and dryer. Delightful well-planned bright and cheerful. Basement and double attached garage. Wide lot with semi-seclusion, parklike. Price $129,500. See this. Call Fred Marconi.

MARCONI REALTY 386-3941

BY OWNER
3420 CEDAR HILL ROAD

Attractive family home, close to schools, golf course, shopping centres, 1650 sq. ft., 4 large bedrooms, modern convenient kitchen with eating area, entertainment size living room and dining room with leaded glass doors, full basement with drive-in garage, large lot with fruit trees and shrubs. Must be seen to be appreciated. $59,500. 595-0869.

OAK BAY VILLAGE

By owner charming 4 bedroom home. 1440 sq. ft., living room with fireplace, dining room, kitchen, 2 bedrooms and bathroom on main floor with two more bedrooms upstairs. Delightful glass conservatory, leads off living room. A must for plant lovers. Fenced garden be plant lovers. Fenced garden and carport. $59,500. Immediate possession. 592-0741.

SOUTH OAK BAY

Attractive 4-bedroom home in pleasant location. Spacious living and dining room, both with fireplaces. Large modern kitchen, with eating area. Full basement with workshop, rec room, laundry room, separate garage. Close to school, park, beach and bus, offers on $65,500. Immediate possession. 598-5081. No agents please.

BY OWNER. WATERFRONT
2-bedroom wall-to-wall carpet throughout, approx. ⅜ acre. Qualifies VLA $45,000, $13,000 down or remortgage. 2587 Florence Lake Rd. 385-2584.

MOVING — MUST SELL, SPACIOUS 3-bedroom home on ½ acre in Central Saanich, $58,500.

250 HOUSES FOR SALE

Island Homes Ltd.
2504 DOUGLAS
386-7545

OPEN HOUSE
OAK BAY

2220 Cadboro Rd.
Wed., Thurs., Fri., Sat.
1:30-4:30

This delightful home is open for your inspection all week. Older home tastefully renovated and in immaculate condition. Kenitex exterior. 2 bedrooms plus one down. Quality wall-to-wall throughout. Separate dining room, large kitchen with eating area plus pantry with built-in dish-washer. Spacious sundeck overlooking lovely backyard with good veg. garden. Rec room and bar. Up-to-date plumbing, heating and wiring. Close to shops, sea and transportation. Priced right at $49,900. BILL PALFREY 598-4210 or GRANT McFARLANE, 386-3585 or 479-8528.

FAIRFIELD
$52,500

Undoubtedly the best buy in this excellent area. 2 blks. from ocean, on transport, close to schools etc. Beautifully built, less than 20 years and in excellent condition. 1100 sq. ft. on one floor. 2 furnished rooms in high, dry basement. Don garage. See this now. DON LAYMEN, 386-7545 or 385-0297.

NEW ON THE MARKET
POST AND BEAM
METCHOSIN DISTRICT
ATKINS ROAD, $49,900

JUST LISTED A 3 BEDROOM HOME ON A QUIET STREET CLOSE TO ALL LEVELS OF SCHOOLS. NICELY FENCED YARD WITH A HEAVY GROWTH OF TREES AT THE BACK. THIS HOME IS APPROX. 21 YEARS OLD, WELL KEPT, WITH AN EXTENSIVE USE OF WALL TO WALL CARPETING. FOR VIEWING OR INFORMATION CALL PATRICK SNOW — 592-3931.

DANE DEVELOPMENTS

OPEN HOUSE
3 NEW HOMES

GORDON HEAD
WED., THURS., FRI.
7:00-8:30 P.M.

These new homes have to be the best buy in Gordon Head.

Prices as low as $58,900.

—3 bedrooms.
—1½ baths.
—plush pile carpeting.
—stone fireplace.
—carport and sundeck.
—built-in dishwashers.

Go out Shelbourne to Kenmore, right on Kenmore to Torquay, left on Torquay to Tremblay, then right.

FOR PRIOR VIEWING CALL
CONNIE CHANDLER
592-2449 or 595-3905

FOR SALE
Royal Trust

3400 DOUGLAS ST.
384-8001

OPEN HOUSE
2046 CHAUCER ST.
THURS., 2-4:30 P.M.

Oak Bay. Six-room stucco semi-bungalow. Living room, dining room, kitchen with dining area, laundry room on main floor. 3 bedrooms and 4-pce. cathroom up. Full basement with extra bedroom and small rumpus room plus 2-pce. washroom. Price $61,300.

A. E. COLES 384-8001

OPEN HOUSE
THURS. AND FRI., 1:30-3:30
3065 BEACH DRIVE

Rancher type home, ½ acre, large LR with fireplace, wall-to-wall carpet, dining room with double glass doors leading to secluded garden-den, 3 bedrooms, 2 complete baths on main, plus large rec. room with fireplace, bedroom, 3-pce. bath in full high basement. Double garage. Asking $125,000.

BARBARA LIEBENAW
384-8001

JOHNSTON
REALTORS
APPRAISERS
385-2471
1306 BROAD ST. SINCE 1903

OAK BAY
NEW EXCLUSIVE
2203 CADBORO BAY ROAD
OPEN HOUSE
WED., THURS.,
FRI. 2-4 P.M.

Sparkling low set white stucco bungalow with 2 bedrooms and full basement. The main floor area of 1127 sq. ft. allows for a roomy kitchen, spacious living room and dining area. Deep garden lot of 167 ft. Asking $58,500. For prior viewing, please call JIM MURDOCH, 592-4530 or 385-2471.

BOARDING STUDENTS?

There is a great demand for accommodations by university students. This big 8-room house plus full basement at 1931 Ashgrove could provide a service to students and a good income to the owner. Reduced to sell at $53,800. MLS. Please call JIM MURDOCK, 592-4530 or 385-2471, Johnston & Co. Ltd.

FOR SALE BY OWNER. AN ideal starter or retirement home, this 6 year old no step 2 bedroom quality built home has many features. Situated on large treed corner lot with fenced back yard. Close to shopping, golf courses, etc. Asking $49,900. Call 478-9286 to view or come by 642 Mt. View Ave. to open house 1-4 p.m. Friday and Saturday.

CORDOVA BAY OVER 2,200 square feet finished area 4 bedroom, large living room, rustic rec room, two fireplaces, two bathrooms, double carport, many extras built by builder for self. One of the last wide open ocean views with almost new home, asking $90,900. Phone 658-8926.

OWNER SELLING THEIR year-old custom built home in cul-de-sac. 3 bedrooms, 2 bathrooms, 2 fireplaces, 2 sundecks. Cedar feature wall and ceiling. $62,500. 479-8177. No agents please.

WESTGATE REALTY LTD.
714 Discovery St.
388-9941 JIM RANSON 479-5910

250 HOUSES FOR SALE

MAYFAIR REALTY
3147 Douglas St. 386-2955
Woodward's Mayfair Centre

OPEN HOUSE
1587 THELMA
THURS. FRI. SAT.
SAT. 2-4 P.M.
(Left off Shelbourne north of Feltham)

New three-bedroom ensuite, full basement, close to schools, shopping and busline. Featured are Mount Douglas view, underground wiring and 2nd fireplace (R-1) in basement. MLS 13425. Asking $63,900. JACK COOKE, 386-2955 or res. 477-4842.

OPEN HOUSE
452 W. BURNSIDE
SAT. 1:30-4:30
$33,750

2-bedroom TOWNHOUSE in a very convenient location for all schools, bus and shopping. Spacious through hall floor plan. 3 good bedrooms, 1½ bathrooms, 2 storage rooms. Fridge, stove, washer, dryer and curtains included. Private fenced patio, use of playground and swimming pool. Newly decorated. VACANT POSSESSION. View anytime. FRANK BOUSFIELD, 386-2955 or res. 382-4968.

NORTH SAANICH

Spanish style brick and cedar siding home on 6 acre. Luxury living in 5 or 6 bedrooms, 4 baths, 2 dining rooms, living rm. with brick fireplace, sunporch, court yard, sewing room, family room, music room, tiled patio, circular driveway, 2-car garage, shrubs, trees, etc. Asking $159,900. To view this finest of quality homes call DAVE MARSHALL, 386-2955 or 656-2056.

YOU'LL LOVE IT IN BROADMEAD

Rarely do you find a home under $100,000. In this fine area. This lovely new MLS listing is an 1800 sq. ft. no-step home, luxuriously appointed and beautifully landscaped. These bedrooms and a den, 2 bathrooms (one ensuite with dressing room), sunken living room, formal dining room, separate breakfast room and laundry room. Only $99,900, firm. LEIGHTON NOBLE, 386-2955 or 658-8968.

NEW WATERFRONT
$85,900

Quality-built home on 70 ft. Gorge waterfront lot. 1428 sq. ft. on main floor. Beautiful floor-to-ceiling fireplace in large living room. Separate formal dining room, family size kitchen. 15x13 master bedroom with ensuite bath and large walk-in closet. Full basement with roughed-in fireplace. Quality carpets throughout. Quick possession. Call GEORGE WALL, 386-2955 or res. 478-5681 or GEORGE PARSONS, 386-2955 or res. 598-3847.

3 NEW HOMES
CLOSE IN

All three bedroom, 1½ bath homes with easy development basements. One finished, two still under construction. On sewer, storm drain. Underground wiring. Mortgages can be assumed. Trades considered. Call GEORGE WALL, 386-2955 or Res. 478-5681, or GEORGE PARSONS, 386-2955 or res. 598-3847.

NEW TUDOR
ONLY $74,900

Lovely setting on corner lot. Double carport with storage. Main floor has guest-size living room and dining room, 1 bedroom and 4-pce. bathroom. Upper floor has 2 large bedrooms plus bathroom. Shake roof. GEORGE PARSONS, 386-2955 or res. 598-3847.

REDUCED TO
$62,900

Character home with old country charm. Situated in Sidney just 3 blocks from shopping and sea. Beamed ceiling, leaded windows, 4 bedrooms, dining room, den, nook, stone fireplace, full basement. Holly trees, shrubs, all on beautifully landscaped double lot. To view, call FRED JACKSON, 386-2955 or res. 477-2537.

MUST BE SOLD

Beautifully kept 3-bedroom, 1½ bath townhouse. Full high basement for development. Playground and swimming pool. Vendors MUST sell. Try your offer on $43,500. LEIGHTON NOBLE, 386-2955 or Res. 658-8968.

CASTLE PROPERTIES LTD.
OPEN HOUSE
Sat. 1:30 to 3:30
2536 Prior Street

3 or 4 bedroom family home, large living room with fireplace, separate dining room. Full basement, stucco exterior, separate garage. $44,900. Try your down payment.

Freddy Starke, 386-6164 or 478-3866

JAMES BAY
by the SEA

Lovely older 2½ bedroom home. Living room with fireplace, large dining room. Full basement with extra toilet, OOM heat, new wiring. Priced to sell at $40,900. Freddy Starke, 386-6164 or 479-3866.

LANGFORD

Two bedrooms, full basement, could be in-law suite. Extremely large LR and DR. Two bathrooms, large recreation room with built-in stereo and speakers. Excellent condition throughout. Asking $55,900. Quickly call IRENE DALZIEL 386-6164 or 477-6380.

CLOSE TO WOOLCO

Four bedrooms, older home on good size lot with new wall to wall and fireplace, 2000 square feet in all. Asking $46,900 with good financing. IRENE DALZIEL, 386-6164 or 477-6380.

GORGE AREA

No-step modern bungalow with full basement and lots of parking. Two bedrooms on main floor and extra bedroom and rec. room down. New exclusive at $53,900. Should sell quickly. IRENE DALZIEL 386-6164 or 477-6380.

CASTLE PROPERTIES LTD.

Douglas Realty Ltd.
385-8784

OPEN DAILY
1:30-4:00
937 REDFERN

Brand new 3-bdrm. home on Oak Bay border. Lovely Living rm. with floor-to-ceiling brick F.P. Large family kitchen plus sep. dining rm. Full bsmt. ready for development. D.I. garage has remote controlled door. $74,900.

MLS
MARY McGUIRE
479-7668
DONNA VALIKOSKI
384-2057

4 BEDROOMS
$49,900

Suited to an active growing family this home has plenty of room for all and is situated close to all levels of school. Has 13x28 L.R. with in line dining and an eating area in the kitchen. Full bsmt. has rec. rm. and 4th bdrm. Easy to view and easy to own. View today with

DOUG RELF
479-5761 385-8784
MLS 13716

250 HOUSES FOR SALE

LANSDOWNE Properties Ltd

OPEN HOUSE
6682 HORNE RD.
FRI., SAT. 2-4

SEAVIEW
REDUCED TO $69,900

Unique home with log construction offering 3 BR den with FP Large high ceiling, living room also with a floor-to-ceiling FP, separate laundry facilities and with room for a studio or guest accommodation. 3 blocks from Sooke centre it has one of the nicest views of Sooke Harbour, the Straits and Olympic mountains. At Sooke Village turn left on Murray Rd. to Horne. (MLS).

592-2431 BILL KOZAK 642-3404

OPEN HOUSE
WED.-THURS.
6:30-8:30
3651 SAANICH RD.

Exceptional value in this clean, bright, 2-bedroom home with extra development in the full basement. Beautiful garden area with tool shed. This home has everything, patio, extra large lot, close to shopping bus and schools. New MLS 13693. Asking $48,500. For prior viewing call ADELLA ZARFT 478-9607 or HAZEL CAMPBELL 382-7051, 592-2431.

METCHOSIN
3 ACRES
4 BEDROOMS

Plus a 1,000 sq. ft. separate workshop. This is a superb family home newly decorated and carpeted. There are 3 large bedrooms on the main floor, a large liv. room and dining room plus fully modern kitchen with eating area. Nearly 1,700 sq. ft. on the main floor. In the basement is the 2nd full bathroom, a 4th bedroom, a sauna and the most charming and generous rumpus room you will find with a magnificent fireplace. There are many extras. Asking only $78,900. For full details and viewing please call JOHN WEST or PETER BARDON 592-2431.

GORGE WATERFRONT

Seldom does an individualized property such as this become available. This spacious California style bungalow features 2 large BR on the main. An imposing LR and in-line DR with built-in buffet. A very versatile kitchen with neat breakfast nook and off this a small office or sewing room. LR, DR and kit. have large windows overlooking the water. The lower level has a large rec. rm. with appealing fireplace, wet bar or small kitchenette, large BR and 3-pc. bath. This would be an excellent in-law suite, as it has private entrance and secluded garden. Think carefully but fast and call HAZEL CAMPBELL, 592-2431, 387-7051 or ADELLA ZARFT, 478-9607. New MLS.

IPR
Island Pacific Realty Ltd.
3200 QUADRA 388-6231

MODERN 4 BDR.
$47,900

Charming rural setting, 1400 sq. ft. of finished living area with a full basement, fireplace and a huge 89x198' lot. Try your offer. MLS. To view call G. Nicholls or G. Finnigan 388-6231 or 479-1040 or 598-7689.

LOW DOWN PAYMENT

2813 Sooke Road. 3 Bedroom Bungalow. Fireplace. Separate Garage. BOB KEELING 388-6231

SMALL HOUSE

Close in. Lot 50x130. MRS. McKEAGE, 388-6231 or 479-5868.

NEAT AS A PIN
$44,900

3 bdrms., could be four. Completely redecorated inside. Living room has a hearty Franklin Fireplace and there is a full basement with a rec. room. Even a good size dining room. Close in. The vendor has purchased elsewhere and will consider any reasonable offer. New MLS. To view call: GLENN NICHOLLS or GERRY FINNIGAN, 388-6231 or 598-7689 or 479-1040.

MUST BE SOLD

Located on a quiet, pleasant street near the Gorge but handy to everything. 2 BR and one in full Bsmt. Large LR and Large Bright sunny Kitchen. Long lot with plenty of garden space. Fruit trees and a double garage at the back. Must be seen to be appreciated. Asking $53,500. but may consider offers.

GRAE LANGSTON
388-6231 or 386-8596

GORDON HEAD
SEAVIEW $76,900

Look at this fantastic value! Modern character home with 3 bedrms., 2 baths upstairs, and downstairs an IN-LAW SUITE completely self-contained with 2 more bedrooms. This expansive home has wall-to-wall carpet throughout and 2 beautiful fireplaces. New MLS. Call immediately GLENN NICHOLLS or GERRY FINNIGAN, 388-6231, 479-1040 or 598-7689.

SELKIRK - GORGE AREA

Just listed. One owner, 2-bedroom — bungalow, two fireplaces. Full basement exceptionally fine garden and landscaping. Call BOB KEELING, 383-3860 or WALTER MULLER, 477-9120 for appointment to see.

DANE DEVELOPMENTS

VALUE PLUS POTENTIAL!
GORDON HEAD
$49,900

This solid older home is situated on an easy care lot and offers you good value.

—2 bedrooms up
—3 rooms down in full basement
—w-w carpeting
—large living room with fireplace
—separate dining room
—immediate possession

The large assumable 1st mortgage makes this house an easy buy.

Call CONNIE CHANDLER
595-3905

HOUSE PLUS LOT

Lovely 2 bedroom + den home, plus extra building lot, both bordering on park in popular Gordon Head. Both for $69,500. Call Graham Ireland (res) 595-8845 or Wayne Butterfield (res) 385-0858 or C. N. Montague Co. Ltd. 384-9318.

SIDNEY ½ ACRE

10½ per cent mortgage, three bedrooms, bath and a half, carport and patio, close to school, one year Victoria Hudac Warranty. Buy direct from builder. To view phone Mike, 656-4066, or Rick, 566-4003.

FOR SALE BY OWNER. GORGE-Burnside area. Only min. to school, bus lines shopping. 2 bedrooms, den downstairs, wall to wall, full basement, new shake roof. Early possession. 388-4014 to view.

REDUCED. $49,900. NEW 3-BEDroom home, by builder, 3559 Happy Valley Rd. 478-2618.

250 HOUSES FOR SALE

J. D. BOSDET LTD.
120-727 Johnson St. 386-3128

SUPERB DESIGN QUALITY WORKMANSHIP

Offered for $109,500, and located on over 3 acres. We invite you to view this quality home of pure craftsmanship. Listed below are just a few of the features:

—Over 2,200 square feet expertly finished.
—Large master bedroom with 3 piece ensuite plus two more bathrooms.
—17'x30' in-line living room-dining room, with floor to ceiling fireplace beautifully finished in fieldstone.
—Cedar ceiling with skylighting strategically placed throughout the living area.
—Lovely kitchen including built in dishwasher and convenient family eating area, and large utility room off.
—70% wrap around sundeck offering fantastic valley and mountain views.
—Cosy family room with franklin fireplace, sauna, and shower.
—Complete privacy and seclusion on 3 acres of large firs and arbutus.

For further information, please call:
ERNIE SERONIK — 478-8696
ALICE MOORE — 592-4529
ED KRAFT—652-3676

C. SAANICH
$59,900

3 new homes over 1200 sq. ft. These are not the basic subdivision homes but quality 3 bedrooms, 1½ bathrooms, excellent living room and dining room. Large sundeck. Quality w-w carpets throughout. Located on Fully serviced lots, overlooking the farm lands of Saanichton. This area is really growing and only 20 minutes from downtown Victoria. Call:
ED KRAFT — 652-3676
ALICE MOORE — 592-4529

NEW LISTING
NEW HOME
$65,900

Located on a quiet cul-de-sac on a fully serviced lot in Saanichton. 1332 sq. ft. of quality construction, offering 3 bedrooms, 1½ baths, 8x22 sundeck, full basement ready for your development, featuring roughed-in fireplace and plumbing and double drive-in carport. Exclusive with ED KRAFT 652-3676, or ALICE MOORE 592-4529.

FUTURE POTENTIAL
$49,900

Raise your family now and reap the rewards later. 2-bedroom stucco home with full high cement basement. Drive-in garage and room for development. Solid construction and all large bright rooms. Living room has fireplace. Owner moving and house must be sold. MLS 12965. Call now.

AUDREY CROTHERS
386-3128 385-4645

COUNTRY HOMES
COLWOOD

Enjoy Easy Living on Old East Road. Over 1400 square feet on almost one acre. Three large bedrooms, comfortable living room. Formal dining room, large bright kitchen, sundeck off kitchen, spacious basement area, lots of potential for development. Double carport. Well maintained lawns and lots of room left over for keeping a horse or two. Price $74,900. MLS 13669. To view this fine country property please call:
ERNIE SERONIK
386-3128 478-8696

OWNER HAS MOVED

An imposing home with surpassing views. Four bedrooms, 3 up and 1 down. Modern kitchen, warm DR, comfortable LR with floor-to-ceiling rock fireplace, 4-piece vanity bath, 2-piece ensuite, 2-piece in basement. Rec. room with stone floor-to-ceiling fireplace and striped natural cedar walls. Large sundeck. Shake roof. Priced to sell quickly at $74,900.
ERNIE SERONIK
386-3128 478-8696

HENDERSON REALTY
385-9741 ANYTIME

NEW HOME
GORDON HEAD

Near recreation centre and park, 2 bedrooms — 1194 sq. ft. master bedroom with 3-piece en suite. Living room 16'x12'5". Fireplace, separate dining room, 10'6"x12'9". Modern kitchen with large eating area. Private sundeck. Full high cement basement. Priced to sell at $58,500.

BILL McCARTER BOB GIBSON
592-3970 658-5153
or 385-9741 anytime

UPLANDS CHARM

Fine family home situated in the heart of the Uplands. Main floor consists of living room 22x15 with fireplace, 16x14 den with fireplace, 18x15 dining room, large kitchen, master bedroom and 4-pc. bath. Open stairway up to 3 bedrooms and 4-pc. bath. Full basement with rec. room, utility room. Hot water heat. Lovely easy care lot. Well priced at $115,000. Easy-care lot.

Bill McCarter Bob Gibson
592-3970 658-5153

CHOICE SOUTH FAIRFIELD
$67,900

Probably one of Victoria's most sought after locations. Close to shopping, schools, Hollywood Park and bus. A super area and a super house for the growing family. Located on a quiet cul-de-sac off St. Charles, this split-level home features large LR with sandstone fireplace and ample DR. The kitchen is a woman's delight with two built-in ranges. Three big bedrooms, a 4-pce. and a 3-pce. bath with a family room down. This well-priced one-owner home won't last long so see it this weekend.

BILL McCARTER — 592-3970
BOB GIBSON — 658-5153

T/C TOWN AND COUNTRY REALTY
3579 DOUGLAS STREET
382-7276

OPEN HOUSE
5440
OLD WEST ROAD
SAT. AUG. 30

Zip or Button Up!

4783
SIZES 8-18 10½-18½
by Anne Adams

Zip or button up and dash out looking crisp and fresh in this no-waist-seam shape. Choose shirt collar or band — both are flattering!

Printed Pattern 4783: Misses' Sizes 8, 10, 12, 14, 16, 18. Half Sizes 10½, 12½, 14½, 16½, 18½. Yardages in pattern.

$1.00 for each pattern, cheque or money order. Add 15c each pattern for first-class mail and special handling. Print plainly Size, Name, Address, Style Number. Send to Anne Adams, Victoria Times, 60 Progress Ave., Scarborough, Ont. MIJ 4P7.

It pays to sew — you save so much money! Send now for New Spring-Summer Pattern Catalog! Over 100 partners, pants, long, short styles. Freepattern coupon. 75c.

Sew + Knit Book, $1.25; Instant Money Crafts, $1.00; Instant Sewing Book, $1.00; Instant Fashion Book, $1.00.

Eye-Catcher!

7037

by Alice Brooks

Toss on jacket or vest for travels near and far away!

Easy! Lacy and solid bands form horizontal stripes. Crochet jacket or vest of 2 strands bedspread cotton or single strand of sport yarn. Pattern 7037: Sizes 10-16 incl.

$1.00 for each pattern, cheque or money order. Add 15c each pattern for first-class mail and special handling — to Alice Brooks, Victoria Times Needlecraft Dept., 60 Progress Ave., Scarborough, Ont. MIT 4P7. Print plainly Pattern Number, Name, Address.

Save dollars! Create beautiful things. Send for New 1975 Needlecraft Catalog! 3 designs printed inside, 7c. New! Nifty Fifty Quilts, $1.00; New! Ripple Crochet, $1.00; Sew + Knit Book has Basic Tissue Pattern, $1.25; Flower Crochet Book — Fashions, gifts, afghans, $1.00; Hairpin Crochet Book, $1.00; Instant Crochet Book, $1.00; Instant Money Book, $1.00; Easy Art of Needlepoint, $1.00; Complete Afghans No. 14, $1.00; Complete Gift Book, $1.00; Instant Macrame Book, $1.00; Book of 16 Quilts No. 1, 60c; Museum Quilt Book No. 2, 60c; 15 Quilts for Today No. 3, 60c; Book of 16 Jiffy Rugs, 60c; 12 Prize Afghans No. 12, 60c.

TRADE
Through
CLASSIFIED
DIAL 386-2121

271 LOTS FOR SALE

Builders
Four lots in new sub-division in Gordon Head ready to build. Terms available. WALT SLOCOMB 383-4035 or 477-0141.

The Permanent

WHIFFIN SPIT ½ ACRE PLUS
Large building lot fully serviced with partial view overlooking Sooke Harbour. Area of new homes. Has been perc tested. Asking $16,900, call BILL KOZAK at 592-2431 or res. 642-3404. LANSDOWNE PROPERTIES LTD.

BUILDERS
Gordon Head Lots
LARGE SELECTION AVAILABLE ON TERMS. CALL CANADA TRUST — 595-5171

TWO SERVICED LOTS FOR sale, by owner. Brentwood area, near all amenities. $25,000 each. 652-3572.

LEVEL BUILDING LOT, VIEW Royal, permits issued, ready to build. Asking $18,500. 478-2618.

UPLANDS
Lot, 200'x100, on Midland Road, owner, 652-2702.

274 PROPERTY WANTED

URGENT!
Do You Have
A lot or land for rent or lease suitable for a Mobile Home?
WOULD YOU LIKE
To share it with me and earn extra revenue of about $90 per month. Call me at Robin Hood Sales, 478-5912 or write Box 4102, Victoria, B.C.

ALL CASH
We will pay you cash for one lot or more, suitable for building, or acreage of any size in Victoria area, suitable for development. Phone now Kasapi Construction. 384-6191.

DEVELOPER WANTS ZONED lots or with potential for small apt., commercial or townhouse. Ted Bowden, 479-1479.

WANTED GOOD SIZED BUILDING lot in Greater Victoria. Reply 4124-16 Street SW, Calgary, Alberta. Before Sept. 4.

OLDER HOUSE IN JAMES BAY or Fairfield area, suitable for apartment conversion. 386-3083.

280 ACREAGE FOR SALE and WANTED

MELTON
REAL ESTATE (B.C.) LTD.
912 Douglas Street
1610 Island H'way

FREEDOM
You've got all the freedom in the world in the Shawnigan Lake-Cobble Hill Area. Four excellent properties.
1.8 Acres — $19,500
2.2 Acres — $19,000
2.5 Acres — $19,500
1.7 Acres new 1975 ranch bungalow, two bedrooms, immaculate throughout. $49,900. MLS.
All of these properties are in a new subdivision. All lots offer great seclusion and privacy.
For further information:
Phone Rick Pettinger.
595-5074 478-9581

SOOKE WATER-FRONT 5 ACRES
A HEAVILY TREED LOT GENTLY SLOPING TO BEACH WITH LIGHT GRAVEL. 120 FT. AT WATER, 200' AT ROAD. BY WHIFFEN-SPIT. PRICED AT ONLY $37,500. CALL
KEN MANN
BUS 598-5144 RES 592-7443
T. L. MANN & ASSOCIATES LTD.

2 ACRES SPLIT-LEVEL HOME
LARGE WORKSHOP. Well treed for your privacy, excellent soil for gardening or mini farm. Set well back on the property a lovely split level 3 BR home with family room off kitchen, L-shaped living and dining room with bay windows and stone FP, plus office or 4th BR. The workshop (38x24) has heavy duty wiring suitable for welding. Asking $98,000
478-5561 BOB PAUL 478-2477
BLOCK BROS. REALTY LTD.

10 LARGE ACRES IN N. SAANICH ASKING $69,500
The ever decreasing availability of properties on the Peninsula makes this well worth inquiring about. Offering an abundance of large trees, roadway in and on water main. For further information, call:
Ed Kraft - 652-3676, or Alice Moore — 592-4529
J. D. BOSDET LTD.
120—727 Johnson Street, Victoria B.C. 386-3128

Western HOMES Ltd.

NEWLY LISTED
2.67 acres of treed beauty off Sooke River Road. Driveway R.I., water, hydro to front of property. Good building site, offering privacy and seclusion at $33,900.00 MLS 13681 Phone: Bill Wilson—386-3494 (24 hrs.).

BE A FARMER AND FISHERMAN
Or just enjoy the sea views over Browning Harbour from these 37 beautiful acres on North Pender Island. Approx. half the acreage is in good hayland and remainder in rough pasture and some trees. There is a marina nearby where you can moor your boat. Asking $114,000 — terms.
477-1841 RON KERFOOT 652-2594
BLOCK BROS. REALTY LTD.

NORTH SAANICH $7000 PER ACRE 17.57 ACRES BROOK
(REGISTERED WATER RIGHTS)
PLEASE PHONE
JACK SWANSTON
388-4271 or 592-6338
J. H. WHITTOME'S LTD.

WHY PAY MORE?
6.8 acres in Highlands with valley views. Good building sites, road into property. Very reasonable at $33,000.
DAVID BILLINGHAM
388-6424
BAYSHORE REALTY LTD.
1006 Fort St.

SECLUDED 5.1 ACRES
58 ACRES, POWELL RIVER, Westridge District, subdividable 4 to acre on sewer. (Contractors you should make a fortune on this deal). $550,000. Peter Brown, Arthur E. Haynes Ltd. 386-3271 or 658-8168.

NICELY TREED, LEVEL, 5-acre parcel on Wallace Drive. Asking $64,900. Graham Ireland or Wayne Butterfield, 384-9318 (24 hrs.). C. N. Montague Co.

Saanich Peninsula
Treed view property with good building sites. $72,000. Victoria Press, Box 264.

6.84 ACRES IN SAANICH — small house on property. MLS $307,000. Call Phyllis Coutts at 384-0581 anytime.

DASHWOOD REAL ESTATE
Parksville-Qualicum Specialists
(Qualicum) Ltd., 752-9266

285 UP-ISLAND PROPERTIES

DUNCAN LAND INVESTMENTS
Cherry Point property. Three lots to choose from — some have nice sea views. Two acres each—two are priced at $25,000. And one with drilled well at $28,000. Good terms available — M.L.S.

River lots on the Koksilah River — one and one-third acres at $26,500 and up.

24 acres and a creek — at Mill Bay. Mostly wooded — no improvements — very good terms. $75,000. Open to offers. M.L.S

Small farm west of Duncan — creek — some clear land and some timber 17.87 acres in all with new furnished 3 bedroom modular home — some fencing — $82,000.

Lake frontage — nice location for the hobby farmer. 99 acres, hay land, grazing and some timber. Beautiful mountains and lake views. Fenced for cattle. Build to suit yourself. Sound value at $165,000; Call Wayne Griffith for a brochure and locations. Serving the Cowichan Valley for 20 years. Phone 746-5173 or evenings 746-6275.
H. W. DICKIE LIMITED
70 Government St.
Duncan, B.C.
"We Sell The Island"

OPEN HOUSE SAT. 1:30-4 P.M.
COBBLE HILL
A beautiful home in an exclusive area for $59,900. The large flat view lot needs landscaping and the price has been adjusted for this and an immediate sale. 2 large Br's, M. ensuite, large kitchen and FR, massive rock FP in the LR and a separate DR. All expensive broadloom and everything only a yr. old! Total of 1600 sq. ft. plus double garage. Owner must move to Victoria and property is priced low to sell this week. MLS. See ELLISON PLACE in DOUGLAS HILL, the exclusive sub-division. All services underground. Take Cowichan Bay turn off from Island Hgwy, then second right and follow signs to the house. In attendance.
384-8124 BRIAN HIGGINS 592-2978
PEMBERTON, HOLMES LTD.
1000 Government Street

2½ ACRES WATERFRONT
2 miles from Qualicum. Situated on High Bank with tremendous view of Straits. Cleared site on top for building. Older 3 room cottage. Try $47,500.00
2½ acres, seclusion close to Qualicum. 2 BR home and large double garage. Well priced at $45,000.00
10 acres, Errington. 3 BR older renovated home. 3 bay garage. Approx. 3 acres cleared, balance in trees. Asking $69,500.00
For further details please call:
HUGH RUMOHR, DASHWOOD REAL ESTATE, Qualicum 752-9266 or 752-6074 evens.

QUALICUM BEACH AREA
LARGE LOT
$12,875.00
Waiting for you to build or move in your mobile home. Building site is cleared on level, well treed lot in progressive subdivision. Only a few minutes from popular beach by good all weather road. Hydro on property. Early possession. Contact CLARE BROCK anytime at 598-3321 or 592-2173.
JACK MEARS OAK BAY REALTY LTD.

PARKSVILLE
French Creek Area
Close to Marina. 3 bdr. good quality double wide mobile home — on large view lot fully set up with porches and carport area. Immediate occupancy. Heat and power on, gas stove and tanks. Full price only $26,000, terms available. By owner Phone 248-6739.

THE CEDARS
380 Brae Rd.
Duncan
Premium, top floor, 2 bedroom suite, 1050 sq. ft. stove and fridge, new w-w carpet and drapes. Lovely outlook. Priced at $32,500. Move in for as little as $3500 down. To view phone 748-2397 or call at Suite 101, 380 Brae Road, Duncan.

SOUTH DUNCAN—BY OWNER
One of a kind view for the small hobby farm seeker. Over 9 acres of high land, secluded, 5 miles south of Duncan. Fenced and cross fenced, most cleared, good water supply and irrigation pond. Barn, riding ring, older 2 bedroom farm house near miles of riding trails. $60,000. Phone 748-9242.

FOR SALE BY BUILDER
New spacious 3 bedroom home. Located 1.5 miles east of Duncan in a quiet subdivision on a fully serviced lot. Phone anytime, 748-2521 extension 400 or 426.

4.4 ACRES $27,900
Mill Bay area. This property can be subdivided. MLS. Call GLENN NICHOLLS 388-6231 or GERRY FINNIGAN 479-1040 or 598-7689. Island Pacific Realty.

pearson REALTY LTD
BOX 399, PARKSVILLE, B.C.

SHAWNIGAN LAKE 80X115 LOT. Purchase includes use of golf course, swimming pool, boating and country club facilities.
ONLY $12,900
LARRY LINEHAM
388-4477 595-0134
CHAMPION REALTY LTD.

THREE ½ ACRE LOTS, COMPLETELY serviced and paved streets in a subdivision in Qualicum Beach. Reasonable price, call 658-5685 after 5 p.m.

FANTASTIC VIEW
Of Mount Arrowsmith and ocean close to Parksville, close to beach access, $21,500, terms available.

PARKSVILLE, CHOICE CORNER lot, close to waterfront, water and power at property line, $14,000. Phone 479-9184.

EAGLE REALTY LTD.
Box 1060 Parksville, B.C.
Telephone 248-6191

290 FARMS FOR SALE and WANTED

SAANICH PENINSULA
Rich, fertile 43 acres, all under cultivation. Ideal dairy or beef farm, horse raising and training. Three bedroom home, barns, hay and machinery storage. Loafer barn with over half acre of concrete slab. M.L.S. For viewing and information please call:
598-5166 BEN PARENT 598-3641
NEWSTEAD REALTY LTD.

200-ACRE FARM IN MANITOBA, full price, $12,500. Take truck in trade. 479-7572.

293 GULF ISLAND PROPERTIES

MUST BE SOLD
SALTSPRING WATERFRONT
Delightful 4-BR character home near Ganges with approx. 3,000 sq. ft. living area, full bsmt., 1.38 secluded acres. Spacious LR with unique FP, cosy study with stone FP, 2 self-contained suites and many extras. $84,500. Purchaser will have first option on adjoining 1.1 acre with two 2-Br. winterized revenue cottages. $35,000.
537-5368 ANN FORESTER 537-5156
537-5568 J. JAVORSKI 537-7832
PEMBERTON, HOLMES LTD.
Gulf Islands Branch
Ganges, B.C.

SALTSPRING ISLAND
Large lot with wide view of Ganges Harbour and Active Pass near Ganges. Domestic water and hydro with paved road. This is a relatively level lot with good drainage and some trees. Access by Castle Cross Road with back of property adjoining Ganges Highway. This is excellent value at $18,500. For details phone LYLE WICKS, 477-9629 or 385-2471—Johnston and Co. Ltd.

OVER SEVEN PARK LIKE acres, Salt Spring waterfront, southern exposure, good fishing, privacy assured. Under $70,000. 382-1395.

HORNBY ISLAND NEAR BEACH, ½ acre lot with partially completed 2 bedroom cottage, will accept camper as trade. Phone 386-8435 or 479-3503.

293 GULF ISLAND PROPERTIES

HORNBY ISLAND
4 adjoining ½-acre lots. Hornby Island. Paved road and hydro. $6,700 each. Vendor will finance. Call:
Joe Blodgett — 656-5653

SALTSPRING ISLAND 2 ACRES OCEAN VIEWS
Beautiful, rustic setting just five miles from Ganges and ½ mile from beach. Serviced with community water, hydro and telephone. Good value at $18,500. Call:
ALLAN TRELFORD — 386-3128 or 652-3717
J. D. BOSDET LTD.

4 LARGE LOTS ON EAST ROAD DENMAN ISLAND with beautiful water view over Lambert Channel. Water, hydro and blacktopped road. $9,000 each with terms. FINANCIAL SURVEY LTD. M. E. Braithwaite, 384-9305 Res. 592-0638.

SAVARY ISLAND
213x55 lot near Hotel. 2 minutes from finest beach on the island. Asking $8500. Phone after 5. 477-2589.

SALT SPRING, 10 ACRES, GOOD soil. Asking $35,000. 595-3762.

SELL IT
FAST
THROUGH
CLASSIFIED
DIAL 386-2121

NOTICE TO CREDITORS
Estate of the deceased: SCACE, Muriel, A. late of 1336 Richardson St., Victoria, B.C.
Creditors and others having claims against the said estate(s) are hereby required to send them duly verified, to the PUBLIC TRUSTEE, 635 Burrard Street, Vanoouver, B.C. V6C 3L7, before the 19th day of September, 1975 after which date the assets of the said estate(s) will be distributed, having regard only to claims that have been received.
CLINTON W. FOOTE,
PUBLIC TRUSTEE

NOTICE OF APPLICATION FOR CHANGE OF NAME
NOTICE is hereby given that an application will be made to the Director of Vital Statistics for a change of name, pursuant to the provisions of the "Change of Name Act," by me:—Murray Anderson Dickson of 1000 Terrace Avenue, in Victoria, in the Province of British Columbia, as follows:—To change my name from Murray Anderson Dickson to Murray Anderson Graham-Dickson. My wife's name from Carol Heather Felicity Dickson to Carol Heather Felicity Graham-Dickson.
Dated this 26th day of August, A.D. 1975.
Murray Dickson

SHERIFF'S SALE
Under and by virtue of a Writ of Fieri Facias issued out of the Supreme Court of British Columbia, Vancouver Registry, and to me directed against the goods and chattels of Douglas Figler, carrying on business under the name and style of D & C Logging, I have seized and will offer for sale by public auction at the Sheriff's Office, Victoria Law Courts, 847 Courtney Street, Victoria, B.C. on Friday, the 5th day of September, 1975, at the hour of 10:00 o'clock in the forenoon all the right, title and interest of—
One 1972 Ford 4 x 4 Pick-up truck, Serial No. F11YRP03800. Terms of Sale: On a where is and as is basis, cash plus 5% Sales Tax.
For further particulars apply to the office of the undersigned.
W. A. Lee,
Sheriff,
Vancouver Island Region No. 1
Sheriff's Office,
Victoria Law Courts,
Victoria, B.C.
August 26, 1975

NOTICE TO CREDITORS AND OTHERS
ALFRED DOWELL, DECEASED
NOTICE IS HEREBY GIVEN that creditors and others having claims against the estate of ALFRED DOWELL, deceased, late of 1554 Montgomery Avenue, in the City of Victoria, British Columbia, are required to send their claims duly verified to the undersigned Executor of the Estate at 1205 Government Street, Victoria, British Columbia, on or before the 25th day of September, A.D. 1975, after which the Executor will distribute the assets of the Estate having regard only to the claims of which notice has then been given.
THE ROYAL TRUST COMPANY Executor
STRAITH AND COMPANY
Solicitors

Department of Highways
Saanich Highway District
Notice of Intention to close Maxwell Lake Road, Saltspring Island.
Notice is hereby given that it is the intention of the Department of Highways at the request of the North Saltspring Waterworks District to close Maxwell Lake Road from its intersection with Cranberry Road to the high water mark of Maxwell Lake and located within Section 83, South Saltspring, Cowichan District.
Submissions in writing regarding this intended road closure will be received by the District Highways Manager, Department of Highways, 280 West Burnside Road, Victoria, British Columbia, up to 2:00 p.m. on October 31, 1975.
G. W. Harper,
District Highways Manager,
Department of Highways,
280 West Burnside Road,
Victoria, British Columbia.
August 20, 1975

Indians Seek More Guidance In Settlement of Land Claims

TRURO, N.S. (CP) — A committee of the National Indian Brotherhood which reached a general agreement last spring with federal government officials on methods for handling Indian land claims will seek further guidance today from the brotherhood on continuing talks with Ottawa officials.

Harold Cardinal, head of the Alberta delegation at the annual brotherhood meeting here, said Wednesday in an interview the agreement achieved was a tremendous step forward.

However, negotiations had been "very tough" when it came to hammering out the detailed settlement of individual claims and the committee had instructed him to bring the general council up to date and seek further direction.

Another top item for discussion at the annual meeting, which runs through Friday, is expected to be a report from a subcommittee on education.

A member of the committee said Wednesday an education policy had been accepted by the department of Indian affairs but it was "trying to find obstacles every step of the way."

The committee members said the problems were in three areas, funding for programs and dual administration of them and legislation affecting education of Indians.

The federal department had issued a series of educational guidelines but Indians were not prepared to accept a "recipe set up and initiated by the department."

Indians wanted more control over their own educational system and a dictated arrangement would leave them as "Indians working for the department of Indian affairs."

Delegates Wednesday engaged in a sometimes heated debate on five recommendations for changes in the Indian Act. The five were tabled Wednesday for further discussion.

They call for more powers for band councils, regulations on membership, reduction of voting age in Indian elections, non-payment of all taxes and the power to form Indian companies. A joint working group of the brotherhood's executive will study them before they go to the federal government.

The federal government came in for some acid criticism from spokesmen from the British Columbia and Alberta delegations when the two groups sought guarantees that the proposed changes would not be implemented automatically in all provinces simply on the basis of approval here by six provinces and one territory.

Bill Wilson, head of the B.C. group, sought guarantees against "imposition" of the changes on Indian bands that didn't agree with them. He said at one point "We all know how dishonest the government is."

Mr. Cardinal supported the B.C. position, saying the federal government is "not exactly an honorable body."

Saanich Hassle Over Farm

Whether Mackenzie farmhouse should be preserved as a historical building is becoming a point of contention in Saanich.

On one front there is the Hallmark Society which says the farmhouse near the corner of Mackenzie and Douglas is definitely of historical significance and claims that Saanich council is planning to have it bulldozed for a new Victoria General Hospital; on another front stands the acting municipal planner who says "there is no question it will be saved"; and yet on another front is Mayor Ed Lum who says the house "is not worth saving . . . but it is up to council to decide."

Kenneth Mackenzie built the house and founded Lake Hill farm in 1861. His family lived there until 1927.

Carolyn Smyly, past president of the Hallmark Society, said the one-storey, L-shaped house has no architectural details to make it a spectacular heritage structure, but it should be saved because it is the oldest home in Saanich and one of the oldest in British Columbia.

Acting municipal planner Gil Laurenso nagreed the home should be preserved, but said "this issue hasn't come up before council yet . . . when it does I am confident it will be saved."

But Llm claims the farmhouse has been altered to such an extent that, in his own personal view, there is no value in saving it.

"But it is up to council and the historical committee to decide," Lum said.

$961,000 Loans For New Rentals

Two loans, totalling $961,197, have been approved by the Victoria branch of Central Mortgage and Housing Corporation for new rental housing in Courtenay and Port Alberni.

A total of $796,819 will go to David G. Ross Ltd. to assist in the construction of a 28-unit row-housing and apartment complex in Port Alberni.

The project will include 16 two-bedroom, eight three-bedroom and four four-bedroom units.

A loan of $135,000, plus a contribution of $29,378 will go to the Comox Valley Kiwanis Village Society.

The money will be used for a 14-unit low-rental housing project for senior citizens.

The project is the fourth and final phase of a housing scheme which will provide a total of 46 units when completed.

Ten of the new units will be suitable for double occupancy. A recreation and meeting hall to serve the entire complex is included.

Both loans are for 30-year terms at eight per cent and are part of a $200 million federal government initiative program to stimulate construction of rental accommodation in areas where it is scarce.

City Bank Debits Up Over 1974

Debits to individual bank accounts during July in Victoria and area totalled $2,595.9 million, the Canadian Bankers' Association reports.

The total a month earlier was $2,650.5 million and a year earlier 1,860.8 million.

These figures include all amounts debited by the banks to the accounts of customers, current, personal chequing and savings, maintained in branches in this area. The value of cheques drawn on the Bank of Canada, on the government of Canada and by the chartered banks on themselves are excluded in order to provide an indication of economic activity in the private sector only.

One Extra Bite For Deadly Snake

BROWNSVILLE, Tex. (UPI) — It was bad enough when Eulogio Guillen was bitten twice by a coral snake in his front yard, but then he hauled it with him to the hospital — and the snake bit him a third time.

The coral is one of the deadliest snakes in North America. That apparently Guillen didn't know when he saw the small, brightly colored reptile in his front yard and reached to pick it up.

The snake bit him twice on the hand.

Guillen, 45, went to the Brownsville Medical Centre. He walked into the emergency room still carrying the unhappy snake.

First the coral zeroed in on male nurse Richard Garza Jr., 25. "It just struck out at me and nearly bit me," Garza said.

Guillen picked it up again. The snake promptly bit him on the right index finger.

Despite the three bites, Guillen was reported in good condition at the hospital Wednesday night where he was held for observation.

They Left Starved, Tortured

BANGKOK (AP) — More than 2,000 Cambodians who lived in the little town of Pai lin crossed into Thailand during the last four days because they could not endure forced labor, torture and starvation, a Thai doctor treating them said today.

Dr. Thongyai Sawasmdichai in charge of a refugee camp in Chanthaburi province about 130 miles southeast of Bangkok, said Thai border police seized a large number of M-16 and AK-47 rifles from the barefoot refugees when they arrived.

The newcomers, who were put in a new camp in Chanthaburi, bring the total number of Cambodian refugees in Thailand to more than 8,000.

Pailin is close to the Thai-Cambodian border in Battambang province. Thongyai said some of the refugees told him they plied the six Khmer Rouge guards in their town with food and liquor, got them drunk, killed them and ran for the border.

Millipedes Move In En Masse

FLOYDS KNOBS, Ind. (AP) — Millions of millipedes have invaded this southern Indiana town, forcing residents into an almost military defence of their homes.

The insects appeared two months ago, crawling out of the wooded hills that gave this community of 375 its name.

It has become so bad that one resident, Thomas Pickett, says he can look up from his dinner table and see them on the ceiling.

The insects, up to about an inch long, come out at night, when the ground and the air is cool.

"They move en masse, in groups, and just millions of them," Pickett says. "They cover the highways, just millions of them.

"One night my neighbor's pickup truck just spun on the roadway because he couldn't get any traction because of them."

There have been no injuries or damage. The insects feed on decaying matter such as dead leaves and bark and neither bite nor sting.

Residents of about a dozen homes nestled at the foot of the hills have dug trenches and filled them with turpentine, oil and kerosene. The mixture doesn't kill the millipedes, but it keeps them from trespassing.

Ray Seifert, Floyd County farm extension agent, says insecticide spray is effective—"but you kill them and the next day the replacements arrive."

Dr. John Kethley, head of the insect division of Chicago's Field Museum of Natural History, says the hot, dry summer apparently drew the millipedes out of their natural habitats beneath logs and forest litter. He added that they will probably die of starvation during the winter.

Mines, Poison Link

MONTREAL (CP) — A scientific adviser to the Cree Indian Grand Council said Tuesday that mining operations were "the probable factor tipping the balance in northern mercury pollution" in Quebec. Biologist John Spence said the mining developments may be factors causing high mercury levels in fish in northern waters, particularly the Bell River system, about 450 miles north of here.

KILSHAWS
1115 Fort St.
Estate and Consigned FURNISHINGS
AUCTION
FRIDAY at 7 P.M.
(Instructed by The Canada Trust the estate furnishings of Mrs. K. Dixon)
LIVING and DINING STES.
3 BEDROOM STES.
9 NEW RUGS
Roomsize and Wall-to-Wall
SHAG RUGS
Provincial and Sectional CHESTERFIELD STES.
Desks, Bookcases, Chests & Dressers
Dinettes, Coffee, & End Tables.
China Glassware & Bric-a-brac.
ESTATE JEWELLERY
Over 300 lots for your inspection.
KILSHAWS LTD.
384-6441
APPRAISALS MADE FOR ALL PURPOSES

LUNDS
926 FORT ST.
AUCTION
TOMORROW 1:30 P.M.
CAPACITY SELECTION
FURNISHINGS — RUGS
SUITES
FOR ALL ROOMS
"BEAVER" POWERED
TABLE SAW
PORT. SKIL SAW
COMPRESSOR
CHAIN SAW
MAJOR APPLIANCES
OUTBOARD MOTOR
MOTOR SCOOTER
LEAF SWEEPER
ROTARY MOWERS
GOLF CLUBS, ETC.
And Other Interesting Lots
LUNDS
386-3308

COIT
sparkling clean upholstery.
That's the Coit promise every time. Let the experts handle the job — expertly. Call Coit soon.
468 BURNSIDE ROAD
TELEPHONE 386-6701

TORONTO MARKET TRADING

In addition to Canadian Press stock reports, bond and mutual fund prices, market quotations also are supplied by the following firms or agencies: Investment Dealers' Association of Canada, Richardson Securities, Royal Bank of Canada, Pemberton Securities, A. E. Ames & Co., Annett Mackey Ltd., Bongard Leslie & Co. Ltd., and Vancouver Stock Exchange.

TORONTO CLOSING STOCKS
Distributed by CP
Toronto Stock Exchange—Aug. 28

Complete tabulation of Thursday transactions. Quotations in cents unless marked $. z—Odd lot, xd—Ex-dividend, xr—Ex-rights, xw — Ex-warrants. Net change is from previous board-lot closing sale.

Stock	Sales	High	Low	Close	Net Ch'ge
A		and	B		
A.G.F.M	z70	170	170	170	
Abby Glen	4900	395	390	395	+ 5
Abitibi	12870	$11	10⅞	11	+ ¼
Abitbi 10	975	$50	50	50	
Acklands	100	$16	16	16	+ 1⅛
Acme Gas	z500	6	6	6	
Acres Ltd	z10	$8½	8½	8½	
Acres A pr	z20	$34	34	34	
Akaitcho	500	150	150	150	
Albany	7700	29	28	29	+ 1
Alt East G	2400	57	6¾	7	+ 1¼
Alta Gas A	2746	$12⅝	12⅝	12⅝	+ ⅛
Alta Nat	1600	$22⅛	22	22	— ⅛
Alcan	25691	$24⅜	23⅝	24⅜	+ ¾
Algo Cent	300	$14	14	14	
Algoma St	2473	$28	27½	27⅞	+ ⅜
Allarco Dv	150	$9⅝	9⅝	9⅝	
Alliance B	1200	400	400	400	— 5
Almin 4½ p	z92	$34	32½	34	
Am Bonza	500	245	240	245	
Am Leduc	3000	6	6	6	
Andres W	700	$10⅞	10¼	10¼	— ⅛
Ang CT 290	z100	$29	29	29	
Aquitaine	5259	$20¼	20¼	20¼	+ ⅜
Argosy	z400	8	8	8	
Argus	z100				
Args 250 p	z50	$27¾	27¾	27¾	
Asamera	1900	$8⅞	8¼	8¾	+ ¼
Asbestos	695	$20½	20	20⅛	+ ⅜
Ashland C	925	$7¾	7½	7¾	+ ¼
Ashland pr	z25	$18½	18½	18½	
Afco A	1000	$10	10	10	+ ¼
Atlas Yk	2000	11	11	11	
Auric Res	4500	27	27	27	+ 1
BC Sugar A	250	$20⅛	20⅛	20⅛	— ⅛
BP Can	1360	$12	12	12	
Bad Boy	100	475	475	475	—15
Banister C	1790	$7¼	6¾	7⅛	+ ½
Bank BC	100	$17½	17½	17½	+ ¾
Bank Mtl	32706	$17⅞	17½	17⅞	+ ¼
Bank N S	16818	$45¼	44¾	45¼	+ ½
Bankeno	2300	190	186	190	+ 2
Bathrst p	117	$10¾	10¾	10¾	
Bay Mills	z25	$10	10	10	
Bell Canad	6027	$43¾	43⅝	43¾	+ ⅛
Bell A pr	z2	$43⅛	43⅛	43⅛	
Bell B pr	370	$44	43¾	43⅞	+ ⅜
Bell C pr	300	$26	26	26	
Bell D pr	710	$48	47⅞	48	
Bell 2.28	1420	$26	25⅞	26	— ⅜
Beth Cop A	244	$11¼	11¼	11¼	
Block Bros	700	315	310	315	
Border C	1000	209	208	208	+ 3
Bovis Cor	1000	125	125	125	+ 3
Bow Valy	2550	$13⅞	13⅝	13⅞	+ ⅜
Bralor Res	2500	220	220	220	+ 10
Brameda	850	84	84	84	
Brascan A	10552	$12⅝	12⅛	12⅝	+ ⅛
Brenda M	250	425	425	425	— 5
Brdg Tank	100	440	440	440	+40
Brinco	500	$5¼	5⅛	5¼	
BC Forest	625	$16½	16½	16½	+ ¼
BC Frest p	200	$30	29½	29½	— ½
BC Phone	300	$10⅝	10½	10½	+ ⅛
BCPh 4⅝ p	z60	$42¾	42¾	42¾	
BCPh 4½ p	150	$45	45	45	
BCPh 4⅝ p	290	$47½	47	47	— ½
BCPh 5.15	z25	$49¼	49¼	49¼	
BCPh 5¾ p	z20	$57	55¾	57	
BCPh 6.80	150	17	17	17	
Brunswk	10080	420	400	410	+10
Budd A w	800	185	180	180	— 5
Bulora Cor	2700	90	85	85	— 5
Burns Fds	500	9	9	9	
Bushnell	200	475	475	475	
C					
CC Yachts	600	265	260	265	+ 7
CFCN	500	$6⅝	6⅝	6⅝	+ ⅛
Cad Fry	3714	$12	11¾	12	+ ¼
Cal Pow A	175	$25⅝	25⅝	25⅝	— ¼
Cal P 7½ p	250	$74¾	74½	74½	
Cal P 10 p	50	$101	101	101	—1½
Calvrt Dle	100	145	145	145	+ 5
C Mines	122625	63	59	60	+ 2
Camflo	1940	$12¾	12¼	12¾	+ ⅛
Camp RL	800	$26⅛	25⅞	25⅞	— ⅛
Campau A	550	$5⅝	5¼	5¼	
Can Cem L	z17	$10⅝	10⅝	10⅝	
C Cem L p	100	$14⅝	14⅝	14⅝	— ⅜
C Geother	1000	40	40	40	+ 2
C Nor West	700	420	415	415	
C Pakrs C	175	$20⅛	20⅛	20⅛	— ⅜
Can Perm	900	$17¾	17¾	17¾	
CS Pete	9700	226	222	225	+ 1
CSL pr	200	400	400	400	
C Tung	300	325	325	325	+15
Cdn Cel	100	$5⅛	5⅛	5⅛	
CC Man A	300	20	20	20	+ ¼
eC Curtis	z100	37	37	37	
C Ex Gas	11200	300	280	300	+ 5
CG Invest	z80	520	19¾	19¾	
C Hidrogas	800	120	120	120	+ 3
C Homestd	2400	55	490	5	+ 5
C Hydro	400	$6⅞	6¾	6¾	
C Imp Bank	1950	$27⅛	26¾	27⅛	+ ⅜
C Ind Gas	5300	$6⅞	6⅝	6⅞	+ ⅛
CIL	z29	$21½	21½	21½	
CI Powr A	400	$13⅝	13⅝	13⅝	— ⅛
C Manopr	z10	400	400	400	
C Marconi	700	420	420	420	+ 5
C Merrill	1400	55	5	5	
C Occidental	200	$10¼	10¼	10¼	+ ⅛
CP Inve	8330	$16⅞	16⅞	16⅞	+ ¼
CP Inve pr	825	$33½	33¼	33½	+ ½
CP Ltd	12185	$14⅞	14¾	14¾	+ ⅛
CPL A p	100	$8⅛	8⅛	8⅛	
C Reserve	1600	251	245	245	— 5
Cdn Sup O	1375	$39	38⅝	38⅝	+ ⅜
Cdn Tire	425	$47½	47½	47½	+ ¾
Cdn Tire A	3785	550	49¾	49¾	+ ¼
C Utilies	1150	$8¾	8¾	8¾	
C Util 5 pr	100	48	48	48	
CUtil 6 pr	z20	$56½	56½	56½	
CUi 10¼	400	$26½	26	26	— ¼
C Util w	200	200	200	200	+25
CWN 5½ p	500	$11	10¾	10¾	— ½
Canbra	400	260	250	250	—25
Candel Oil	500	$12¼	12¼	12¼	+ ⅛
Canron	900	$19	19	19	
Capit Div	z100	31	31	31	
Carl OK	2875	268	266	266	— 4
Carl A p	225	$19⅝	19⅝	19⅝	+1⅛
Carl B p	250	$21¾	21¾	21¾	— ½
Cassiar	4830	$6⅞	6⅝	6⅞	+ ⅛
Celanese	250	490	490	490	
Cent Pat	1000	102	102	102	+ 2
Chib Kay	10000	14	13	13	— 1
Chieftan D	9710	$8¼	7⅝	8¼	+ ⅞
Chrysler	3950	$11¾	11¼	11¾	+ ½
Claiborne	z50	225	225	225	
Coles Book	300	8	8	8	
Cominco	6785	$34¾	33¾	34¾	+1⅛
Com Cap	200	280	280	280	+ 5
Compro	100	410	410	410	— 5
Con Bath	300	$26½	26½	26½	+ ¼
C Bath 68 w	z15	$8¾	8¾	8¾	
Con Bldg	350	280	275	280	+ 5
Con Fardy	300	205	205	205	
C Marben	1000	42	42	42	+ 2
C Morlsn	5700	152	146	146	— 4
Cons Prof	z33	31	31	31	
C Rambler	300	140	140	140	+ 3
C Rexspar	10500	62	60	60	+ 2
Con Distrib	5300	325	315	325	+ 5
Cons Gas	7288	$12¾	12½	12⅝	+ ⅛
Con Gas D	1200	$20½	20½	20½	+ ⅛
Con Glass	300	$13¼	13¼	13¼	
Cons Fields	2900	125	120	124	+ 4
Cornat Ind	260	475	465	475	+ 5
Coseka R	6100	325	320	325	+10
Costain R	300	$8½	8½	8½	— ¼
Craigmt	500	445	440	445	
Crestbrk	900	320	310	315	— 5
Crwn Life	z15	$61½	61½	61½	
C Zellrbs A	250	$16¼	16¼	16¼	— ½
Crush Intl	1400	$8½	8⅜	8½	+ ⅜
Cuvler M	5300	100	89	100	+10
Cyprus	1600	$9½	9¼	9½	+ ⅛
D					
Dale-R pr	145	$6¼	6¼	6¼	
Dason Dev	z100	59	8⅞	8⅞	
Datline	100	455	455	455	— 5
Decca R	200	395	390	390	
Denison	4070	558	57	58	+ 2
Dicknsn	2200	$7⅞	7⅝	7⅞	+ ¼
Digtech	500	55	55	55	
Discovry	1000	119	115	115	
Dome	200	$45¼	45¼	45¼	
Dome Pete	2700	$30¾	30⅝	30¾	+ ¾
D Bridge	350	$25⅝	25½	25⅝	+ ⅛
D Explor	1000	18	18	18	
Dofasco A	936	526	25½	26	+ ½
Dofasco p	100	553	53	53	
Dom Store	7085	$18⅛	17¾	18⅛	+ ⅜
D Textile A	1000	$8⅞	8⅝	8⅞	+ ⅛
Domtar	2650	$23⅜	23	23⅜	+ ⅜
Douglas L	300	270	270	270	— 5
Dover Ind	100	525	25	25	+ 1
Dr Mc C A	200	$13½	13½	13½	
Dunde Pal	5000	30	30	30	
Du Pont	100	$19¼	19¼	19¼	+ ¼
Dylex Ltd	100	$7¼	7¼	7¼	+ ¼
Dylex L A	800	$7⅞	7¼	7⅞	
E-L Fin	300	460	460	460	—15
East Mal	1540	340	340	340	+10
East Sul A	810	165	163	165	+ 2
Estn Can S	z30	$14	14	14	
Electro A	600	$5¼	5	5	— ⅛
Emco w	600	295	290	295	+10
Extndcar	2500	$5⅞	5¼	5⅞	+ ⅜
Falcon C	5174	$7⅞	7½	7½	— ⅛
Falcon	1865	$35	34⅛	35	+ ¾
Fed Ind A	100	$5½	5½	5½	+ ⅛
Fed Pion	450	$22	22	22	
Fidelty M S	100	$5	5	5	— ⅛
Fields S	800	$12	11½	11½	— 1½
Finning T	100	$8¾	8¼	8¼	— ¼
Foodcrp Lt	2325	235	230	235	+ 5
Foodex S	675	300	300	300	+10
Ford Cnda	225	$80⅞	80⅞	80⅞	— ⅛
F Seasons	200	385	385	385	—15
Francana	2600	$10¼	10	10	— ⅛
Fraser A	100	$19½	19½	19½	+ ½
GFH Steel	450	$6⅛	6⅛	6⅛	
GMC	831	$50¼	50	50¼	+ ¾
Genstar L	2055	$19⅜	19⅛	19⅛	— ¼
Gnstar L w	2000	490	485	490	+15
Gnt Masct	6000	51	51	51	— 4
Giant Yk	400	$9	9	9	+ ¼
Gibraltar	1200	$5¾	5½	5⅝	— ⅛
Glendale	200	170	170	170	— 5
Gozlan	100	$5	5	5	+ ½
Granduc	16300	110	110	110	— 5
Gt Oil Sds	325	$5½	5⅜	5⅜	— ½
GL Paper	975	$24¼	24½	24¼	+ ¼
Gt W Life	220	50	50	50	— ½
Gt West S	200	$7	7	7	
G West wt	1000	255	250	250	— 5
Greyhnd	z50	$17½	17½	17½	
Guar Trst	695	$5⅞	5⅞	5⅞	+ ⅛
Guard Cap	500	300	300	300	
Gulf Can	1020	$29¼	29	29¼	+ ¼
H	to	L			
Halifax D	500	215	210	215	+ 9
Hambro C	100	200	200	200	— 5
H Group	330	$5½	5½	5½	
Hardee	1000	105	105	105	+ 5
Hard Crp A	100	$5⅞	5⅞	5⅞	+ ⅛
Harlequin	2300	$9½	9⅜	9⅜	
Harris J S	300	450	445	445	—10
H Wood	z180	62	62	62	
Hawker S	3465	$6⅞	6⅝	6⅞	+ ¼
Hawker pr	z25	$58	57	58	
Hayes D A	400	$5¾	5¾	5¾	
Hedway C	2175	185	175	175	—25
Highmont	6000	69	69	69	+ 4
Holinger A	650	$31	30½	31	+ ½
Home A	100	$26⅞	26⅞	26⅞	+ ¼
Houston O	7000	144	140	140	— 1
Hud Bay A	9175	$20⅛	19⅞	20	+ ½
H Bay Co	700	$16⅝	16⅛	16⅝	
HB Oil Gas	482	$31¼	30⅞	31¼	+1⅛
Huron Erl	700	$24⅛	24⅛	24⅛	— ¾
Hur Erl 7¼	650	$21¾	21½	21½	
Husky Oil	735	$18⅝	18⅝	18⅝	
Husky E W	500	56	6	6	
Hydro Ex	1000	38½	38½	38½	—1½
IAC	1480	$18½	18¼	18½	+ ⅛
iso	5300	114	112	114	+ 9
ITL Ind	1000	111	111	111	+ 1
IU Intl	4674	$11	10⅞	11	
Imasco A	1121	$30⅝	30⅝	30½	
Imp Oil A	3369	$26¼	25⅞	26¼	+ ¾
Indal Can	200	$11¾	11¾	11¾	— ¼
Inland Gas	100	$9½	9½	9½	+ ¼
Inland G p	150	$10	10	10	— ⅛
Inter-City	1100	445	445	445	
Inter C B w	1100	230	230	230	
Intrmetco	500	$6¾	6¾	6¾	
IBM	174	$190	188	190	+ 4
Int Mogul	1022	280	280	280	+20
I Mogul A	500	$8⅝	8½	8⅝	+ ⅛
Inco A	6721	$27¼	27⅛	27¼	+ ¼
Inco B	z25	$27	27	27	
Int Obaska	1500	15	14	14	
ITT	900	$20½	20½	20½	+ ⅞
Interpool	100	$14	14	14	
Intpr Pipe	3200	$12¾	12⅝	12¾	
Int Pipe w	1400	105	102	102	— 2
Ipsco	450	$15½	15½	15½	— ¼
Inv Grp.A	500	$6¼	6¼	6¼	
Ivaco A	650	$9⅛	9	9⅛	+ ¼
Jannock	350	$5½	5⅜	5⅜	— ⅛
Jannock A	150	$11⅜	11⅜	11⅜	+ ¼
Jorex Ltd	1000	20	20	20	+ 1
Kaiser Re	8075	$10¾	10½	10¾	— ¼
Kaiser wt	2600	58	7¾	7⅞	— ⅛
Kam Kotia	800	81	81	81	— 1
Kaps Tran	1900	265	255	265	+15
Keen Ind	200	350	350	350	
Keeprite B	400	$6⅛	6⅛	6⅛	— ⅛
Kenting	200	$8½	8½	8½	+ ⅛
Kerr A A	1436	$12½	12⅜	12½	+ ⅛
Kerr A B	z15	$12	12	12	
K Anacon	4500	22	22	22	— 1
Kilembe	500	65	65	65	— 5
Koffler A	1026	375	375	375	+15
Koffler A p	100	$6⅞	6⅞	6⅞	+ ⅛
Koffler w	1400	14	14	14	— ½
Labatt A	500	$19	18¾	19	+ ⅜
Lacanex	1000	135	135	135	
Laidlaw A	9500	56	5⅞	6	+ ¼
LOnt Cem	120	330	330	330	+ 5
L Shore	960	265	265	265	—11
Lau Fin	1300	$6⅞	6⅝	6⅞	+ ⅜
Lau F 2.00	z25	$22¼	22¼	22¼	
Leigh Inst	1500	243	232	232	— 6
LL Lac	500	150	150	150	— 6
Livingsto	200	$10	10	10	
Lob Co A	z50	$5½	5½	5½	
Lob Co B	1000	$5⅛	5¼	5¼	— ⅛
Lob Co pr	z85	$22½	22⅜	22½	
Lochiel	2000	112	112	112	
Loeb M	100	300	300	300	
Lost River	3263	300	295	300	+ 5
Lytton M	1100	98	98	98	
M	to	O			
MDS Hlth	100	215	215	215	+ 5
Maclern A	200	$26¼	26¼	26¼	
MH Cable	1500	$9½	9½	9½	+ ½
MB Ltd	9615	$20⅛	20¼	20⅛	+ ⅛
Madeline	900	220	215	215	
Madsen	z200	51	51	51	
Magnetics	5500	35	35	35	+ 1
Majstic Wil	200	325	320	325	+10
Man Bar	500	75	75	75	+ 1
M Lf Gard	600	$20½	20½	20½	
M Lf Mills	400	$27½	27	27½	+ ½
Marcana	2332	16	16	16	+ 1
Mrtme El A	1000	57	7	7	
Maritime	255	$16¼	16¼	16¼	— ¼
Mar T 940	100	10	10	10	— ¼
Martin	5166	18	18	18	
Mass Fer	14296	$17	16¾	17	+ ¼
Mas F 2.50	310	$25¾	25¾	25¾	+ ¼
Matchan	2000	11	10½	10½	+ ½
Matgmi A	820	$15¾	15⅝	15⅝	
McGraw H	25	$5⅛	5⅛	5⅛	
Mc Intyre	1123	$49½	49	49½	+1½
McLaghlin	6000	$9½	9½	9½	+ ½
Melchers	100	305	305	305	— 5
Melton R E	2400	360	355	360	+10
Mercantil	6997	$19⅝	19	19½	+ ¼
Merland E	1700	183	182	182	+ 2
Meta Uran	z200	14	14	14	
Met Stores	400	$14¼	14¼	14¼	
Met Str 67 p	z25	$13½	13½	13½	
Midcon	z175	87	87	87	
Mindamr	3000	18	18	18	+ 2
Mintl Res	1500	95	95	95	+ 3
Molson A	3725	$20⅛	20½	20⅛	— ⅛
Molson B	3095	$18½	18½	18½	— ½
Mon Inv w	1500	125	125	125	
Moneco A	400	$14⅞	14¼	14⅞	+ ⅛
Moneta P	1000	42	42	42	— 2
Moore	5528	$47¼	46⅛	46¼	+ ½
Multi-Mi	7500	40	38	40	+ 4
Multi Acc	100	320	320	320	
NIBU Mlme	29500	285	260	275	+15
NSI Mark	2550	201	195	195	—11
NaChrs I	4000	$7¼	7	7⅛	+ ¼
Nabrs Dig	4000	$27	27	27	
Nat Drug	100	$5½	5½	5½	
Neonex	3900	159	148	159	+10
Neo Ath	20000	14	14	14	
NB Tel	z96	$12¼	12¼	12¼	
N Goldvue	4000	8	6	8	+ 2
N Kelore	6500	21	19	21	+ 4
N Provid D	3000	29	28½	29	+ 2
N Que Ragl	100	255	255	255	
Noble M	z39	39	39	39	+ 1
Nor Acme	5000	10	10	10	+ 1
Noranda A	1875	$37½	37	37⅜	+ ¾
Norbaska	z100	20	20	20	
Nordair L	500	235	235	235	— 5
Norlex	19000	23	19	23	+ 4
NC Oils	200	470	470	470	+10
Nor Ctl G	3300	10	10	10	
Nor Ctl Bp	650	$17¾	17¼	17¾	+ ⅜
Nor Ct 150p	800	$17⅛	17	17	— ⅛
Nor Ctl w	100	129	129	129	
Nor Elect	803	$28	27¾	28	+ ¾
Ne Bell w	2415	$8⅜	7⅞	8¼	+ ⅜
Northgat	567	395	385	395	+15
Northwest	5500	12	12	12	
NW Util p	z26	$39⅛	39⅛	39⅛	
NS Savngs	100	$15¼	15¼	15¼	
Nowsco W	7600	$19½	17	19½	+2½
Nu-Wst A	850	$9⅞	9¾	9⅞	+ ⅛
Nudiama	1000	44	44	44	
Nufort Res	3000	17	16	16	
Numac	1225	$11	10⅞	10⅞	— ⅛
OSF Ind	500	290	280	290	+15
Obrien	2100	60	60	60	— 3
Ocdentl Pt	100	$18½	18½	18½	+ ⅛
Ocelot Ind	400	$6⅞	6⅞	6⅞	
Okanagan	900	$7⅛	7	7	
Ontario Tr	280	350	350	350	
Orchan	5400	249	240	249	+ 9
Oshawa A	1600	$5⅞	5¼	5¼	
P	to	S			
Pac Coper	2000	68	68	68	+ 5
Pac Pete	3775	$23¾	23¼	23¾	+ ¼
Page Pet	1375	172	160	172	+17
Pamour	2500	$5⅞	5⅝	5⅞	+ ¼
Pan Centr	1000	132	132	132	+ 7
Pan Ocean	5255	$10⅜	9⅞	10⅛	+ ¼
Pancana I	500	85	85	85	
PanCan P	4400	$15⅜	15¼	15⅜	+ ½
Patino N V	100	$13½	13½	13½	+ ⅛
Pembin A	2500	290	280	280	—25
Pembin B	800	290	280	280	—10
Pennant	200	245	245	245	— 5
Penningtn	400	510	10	10	
P Dept S	717	$5⅞	5⅞	5⅞	+ ⅛
Petrofina	100	$21¼	21¼	21¼	— ¼
Peyto Oils	355	370	370	370	
Phillips Cb	100	$10⅜	10⅜	10⅜	— ⅛
Photo Eng	z46	$23¾	23¾	23¾	
Pine Point	625	530	30	30	
Pitts C	200	$6¼	6¼	6¼	
Place G	z200	27	27	27	
Plysr 840	625	$23¾	23¾	23¾	— ¼
Pominex	2000	59	57	57	+ 1
Pow Corp	500	$9⅛	9	9	
Prado Exp	700	155	150	155	+10
Precamb	10000	80	75	75	— 7
Pre Cable	100	56	6	6	
Preston	450	$15	14⅞	14⅞	
Pricé Co	4934	$17½	17	17⅜	+ ⅜
Prov B Can	300	$13¾	13¾	13¾	— ¼
Pure Sliv	1400	276	275	275	— 5
QCI Ind	z50	120	120	120	
QCI Ind A	400	219	215	215	— 4
Qesar Pet	2000	285	280	285	+15
Quensver	300	170	165	170	+ 5
Radiore	3000	14½	14½	14½	+ ½
Ram	2300	250	245	245	
Ranger	2935	$16⅝	16⅜	16⅝	+ ⅜
Rank Org A	1200	280	265	280	+15
Rayrock	500	81	81	81	— 1
Readers D	300	$8¼	8	8¼	+ ¼
Realty A	1400	305	300	300	—20
Realty C w	500	66	66	66	— 4
Redpath A	308	$24¼	24	24¼	+ ½
Redstone	1000	30	30	30	— 1
Reed Pap A	2025	$20⅝	20½	20⅝	
Reed Pap r	15579	58	56	58	+ 1
Reed Oslr A	3800	56	5⅞	6	
Reichhold	z82	$20½	20	20	
Reitman A	2300	$14	13⅞	14	
Repub Res	4000	40	40	40	— 3
Revelstk	100	$8⅜	8⅜	8⅜	— ⅛
Revnu Prp	3075	82	82	82	
Rileys D	700	110	110	110	—10
Rio Algom	473	$33	33	33	
Ripley Int	900	250	250	250	— 5
R Little	500	225	220	220	— 5
Roman	2575	$14¾	14	14¾	+ ¾
Ronald Fd	200	$12	12	12	
Rowntr Cor	z100	65	65	65	
Rothman	500	$14½	14	14½	+ ¾
Rothm A p	z50	$68½	68½	68½	
Rothm Zp	2350	$15⅞	15½	15⅞	+ ⅛
Rothmn w	400	195	195	195	
Royal Bnk	3730	$35⅜	35	35¼	+ ⅜
Royal Tr A	300	$21¾	21¾	21¾	
Russel H	1000	$10¾	10¾	10¾	+ ⅛
Schneid b p	100	$8¼	8¼	8¼	— ⅛
Scot York	4000	240	232	232	—8
Scotts	200	$7⅜	7⅜	7⅜	+ ⅛
Seagram	2225	$31½	31¼	31¼	+ ⅛
Seaway pr	600	$5½	5⅜	5⅜	+ ⅛
Shaw LE A	100	56	6	6	
Shaw Pipe	100	$6¼	6¼	6¼	+ ¼
Shell Can	17341	$16⅜	16	16¼	+ ⅜
Sherritt A	10852	$7⅜	7½	7½	— ⅛
Shore To S	100	425	425	425	+ 5
Siebens	2600	$10⅞	10½	10⅞	+ ⅛
Silverwd A	200	$8½	8½	8½	+ ¼
Silverwd B	z50	$9⅛	9⅛	9⅛	
Simco Erl	100	235	235	235	
Simpsons	3002	$8⅜	8¼	8¼	
Simpson S	8068	$11¼	11⅛	11⅛	
Sklar M	3550	270	265	265	— 5
Skye Res	7000	229	215	229	+19
Skyline H	1800	400	390	390	+10
Slater Stl	100	9⅝	9⅝	9⅝	
Slater B pr	150	$12¼	12¼	12¼	— ½
Slat W Can	100	$8⅛	8⅛	8⅛	+ ⅛
Sogepet	2000	124	124	124	— 1
Southm A	2075	$25¼	25	25¼	+ ¼
St Brodcst	500	$8